



SAI LAND

DISTANCE FROM C ROAD
 SEE NOTATION
 PROJECT: MNE37-2012
 EXCHANGE: LINCOLN
 TOWNSHIP: Scandia Valley
 CO. MORRISON
 SERVICE AREA: LINCOLN

TWP 137 N
 RING 31 W
 SEC 25
 SHEET 28 OF 28
 ROUTE 3D

STAKED BY: DE/EDB DATE: 8-1-11
 REV. DATE: REV. DATE:
 AS BUILT BY:

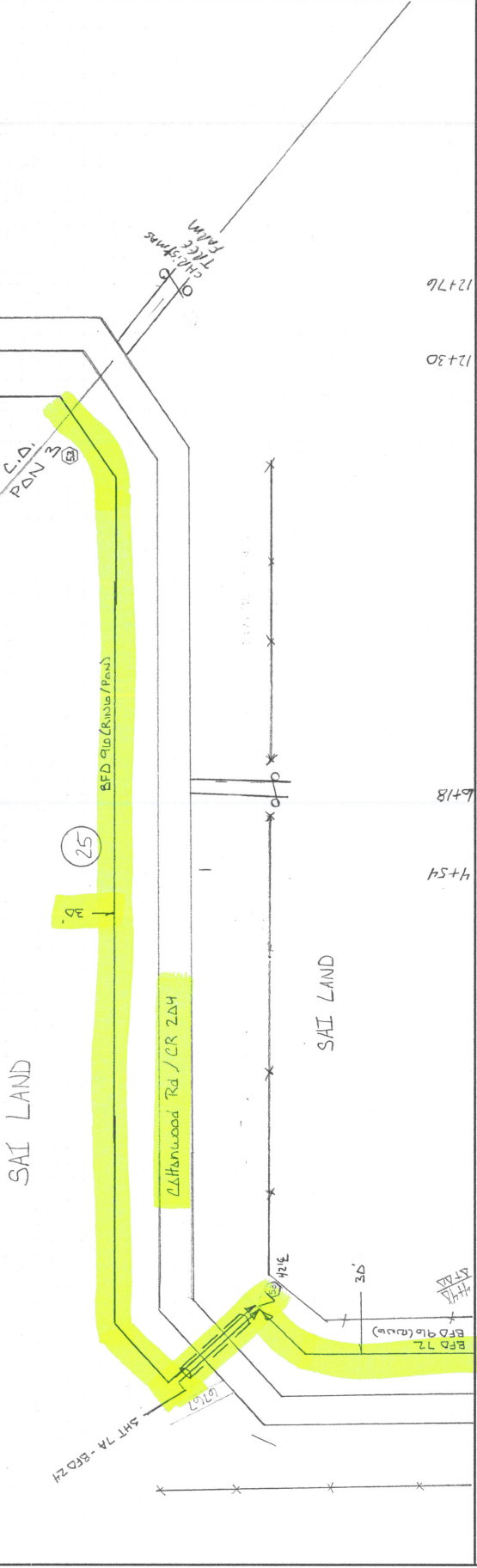

ON HOUSING	BA	BDO	BFO	BH	BM	53	1	1	1400	1400	HBF	HO	NID	SUB NO.	SE	UD	UD	
						916 (R/W/PAV)												
						1400												
						1400												



DISTANCE FROM ξ ROAD
 SEE NOTATION
 STAKED BY: DE/EDB
 DATE: 8-1-11
 REV. DATE: 8-1-11
 AS BUILT BY:

PROJECT: MN537-2012
 EXCHANGE: LINCOLN
 TOWNSHIP: Scandia Valley
 CO. MORRISON
 SERVICE AREA: LINCOLN

TMP 127 N
 RING 3A 31 W
 SEC. 25 3A
 SHEET: 6 OF 8

DATE: 8-1-11
 REV. DATE: 8-1-11
 AS BUILT BY:

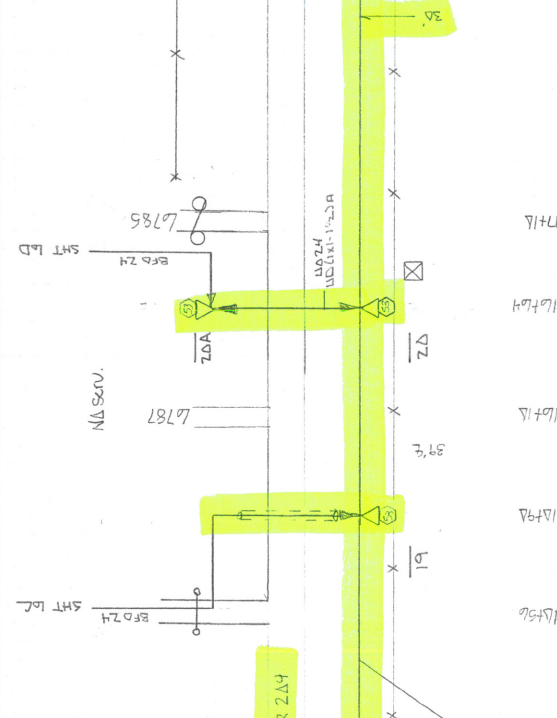

HOUSING NO.	BA	BDO	BFO	BH	BM	HBF	HO	NID	SUB NO.	SE	UD	UO
17		4		1	1		1					
18		1		1	1		3					
19		1		1	1		2					
20		1		1	1		3					
		3		1	4		20					



DISTANCE FROM ξ ROAD
SEE NOTATION



TMP 137 N
RNG 3A W
SEC 3K
CO. MORRISON
SERVICE AREA: LINCOLN

ROUTE 3D
SHEET: 2 OF 2
PROJECT: MN537-2012
EXCHANGE: LINCOLN
TOWNSHIP: Scandia Valley

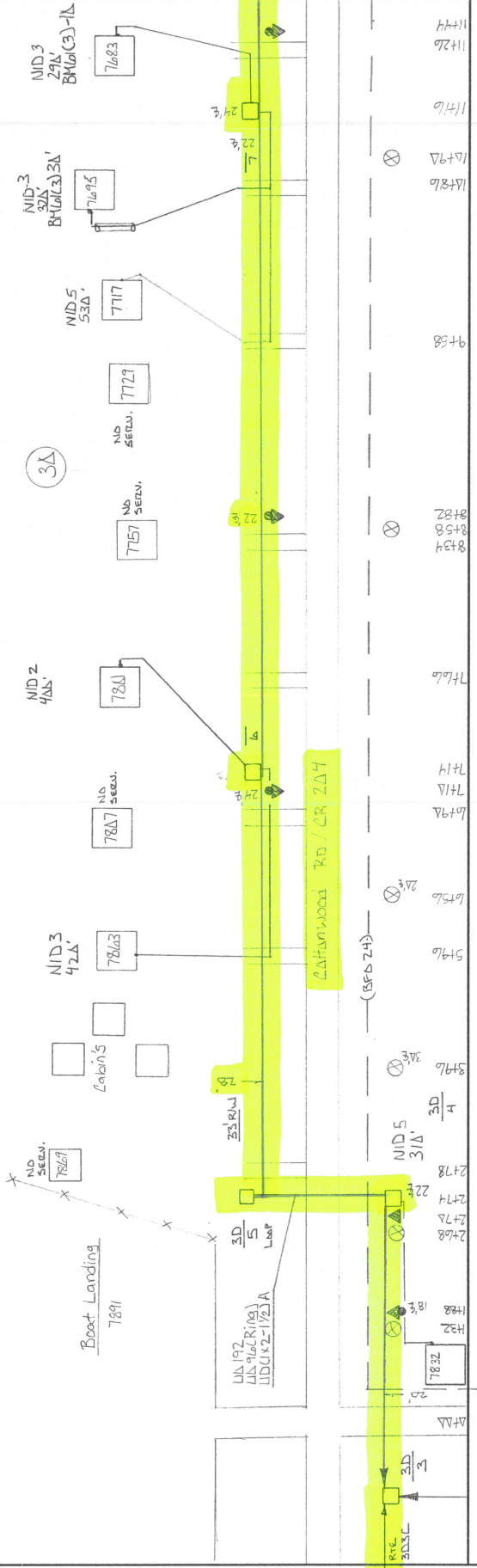

ON HOUSING	BA	BDO	BFO	BH	BM	HBF	HO	NID	NID	SUB NO.	SE	UD	UO		
													916	197	
1				1	2		1	2	3	5	4	310	24	240	400
2				1	1		1	1	1	1	420	4164	64	340	400
3				1	1		1	2	1	7803	420	4164	64	340	400
4				1	1		1	3	1	7801	400	4164	64	340	400
5				1	1		1	1	1	7717	530	430	64	340	400
6				1	1		1	1	1	7695	320	430	64	340	400
7				1	1		1	1	1	7683	290	430	64	340	400
				4	4		4	6	3		1900	310	1244	1400	1670

PREPARED BY: CNS 2/15/13 1:00

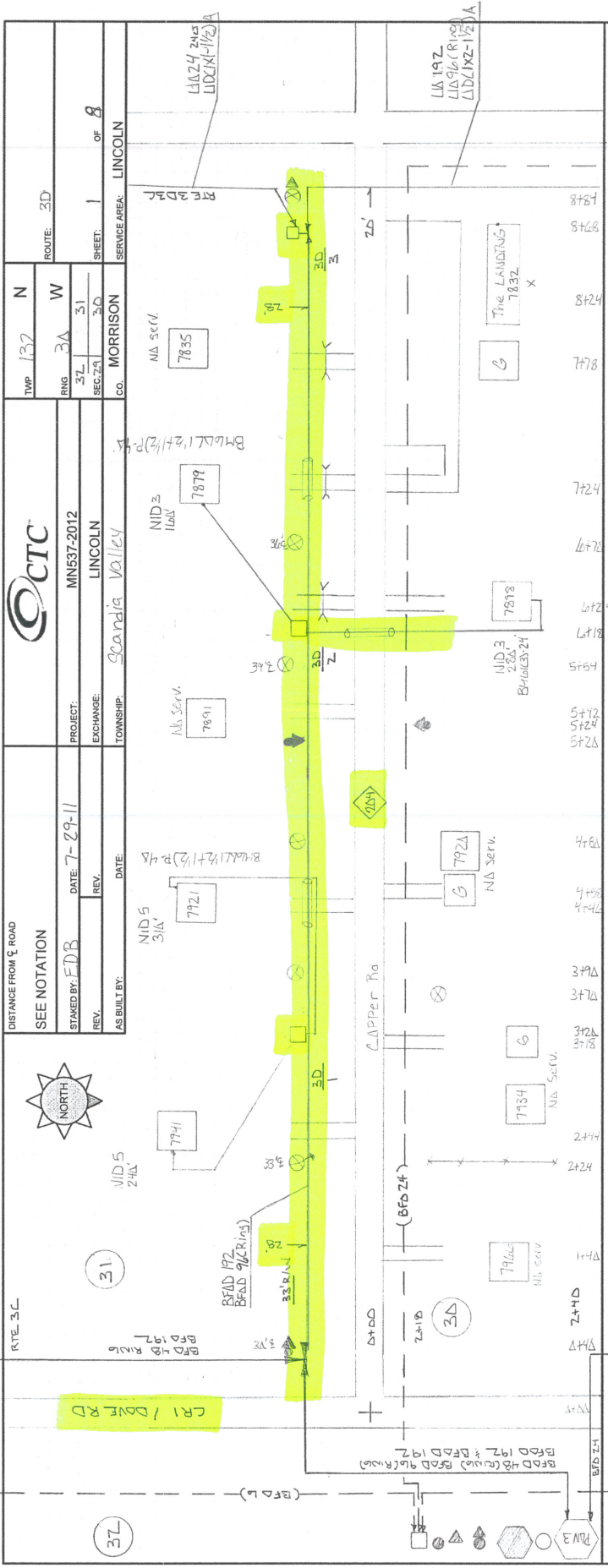

ROWING NO.	BA	BDO	BFO	BH	BM	HBF		HO	NID	SUB NO.	SE	UD	UO
						(192)	(L)						
1				F(30x10) (3)	2	100 (10x10) P	1	3	5		B 4		
2				192)D	1		1	2	1	7941 240	240		
3				300	1		1	2	1	7921 310	310		
				400	1	40	1	2	1	7898 280	280		
				300	1	40	1	24	1	7879 160	160		
				1034 1210	3	80 64	3	28	2		990		

DISTANCE FROM Q ROAD
 SEE NOTATION
 STAKED BY: EDB
 DATE: 7-29-11
 PROJECT: MN537-2012
 EXCHANGE: LINCOLN
 TOWNSHIP: Scandia Valley
 CO. MORRISON
 SERVICE AREA: LINCOLN
 SHEET: 1 OF 8
 ROUTE: 3D
 TWP 132 N
 RING 3A W
 SEC 21 30
 PREPARED BY: CNS 21E, 2006