



COVERSHEET

	RUS Code:	W/O #:	458102
	EXT 740 C:	WP #:	
	Loan Nbr: BB8	LOC #:	85-000-16-02500
	Loan Ywr: 2017	Name:	PAT G HENRY
	AFF #:	(H) Phone #:	6322626
	Elec:	(W) Phone #:	
	RFCd:	(C) Phone #:	
	By:	Acct #:	

City:	Staked By: LUKE M KASELLA
Sec: 17	Date: 5/24/2019 12:00:00AM
Twp: 40	Signed By:
Rg: 32	05/21/2019

Tailgate Session	
Job Steps:	Work Procedures:
PPE Needed:	Job Hazards:
Source Control Verified/Size:	Equipment Needed:
Personal Tools:	1-Shot/K-Fuse Size:
Crew:	Date:
Comments:	

Gopher State	
Locate #:	Date OK:

Comments 2:
Comments 3:

Septic:	Row 1:	Rd Permit: <input checked="" type="checkbox"/>
Priv Elec:	Row 2:	Cty Permit:
LP Line:	Line Ext \$ Bore/Push \$ Permit \$ Ped/Loop \$ Total \$	Fees:
Sprinkler:	Backfill Comments:	TWP Permit:
Final Grade:		State Permit:
Brushing:		DNR Permit:
Trees:		Joint Trench:
Easements:		Notify TWP:

Type of Device:	Size of Device:	Box/Switch #:
-----------------	-----------------	---------------

Reel ID:	Start Ftg:	End Ftg:
Reel ID:	Start Ftg:	End Ftg:

CONDUCTOR SUMMARY			
STATUS	CONDUCTOR	TYPE	QTY (FT)
	4 ACSR		1242
INSTALL	4 ACSR	PRIMARY	4566
	4 ACSR	PRIMARY	1194
RETIRE	4 ACSR		4562



85-000-16-02500
15394 138TH ST

85-000-16-02900
13694 155TH AVE

4
New 1 35-5
New 672 4 ACSR
New 1 A1.1

3
New 1 35-5
New 676 4 ACSR
New 1 A1.1

2
Ext 1 35-5
Ext 668 4 ACSR
Ext 1 A1.1
Ext 1 E1.1
Ext 1 F2.8
Ext 1 G9-10 BB9164
Ext 1 H1.1
Ext 1 K15L

1
Ext 1 35-5
Ext 528 4 ACSR
Ext 1 A4.1
Ext 1 H1.1
New 2 E1.1

4.1
Ret 1 35-5
Ret 646 4 ACSR
Ret 1 A1.1

3.1
Ret 1 35-5
Ret 648 4 ACSR
Ret 1 A1.1

336'A 4 336'A 3 338'A 2 334'A 1

4.1 3.1

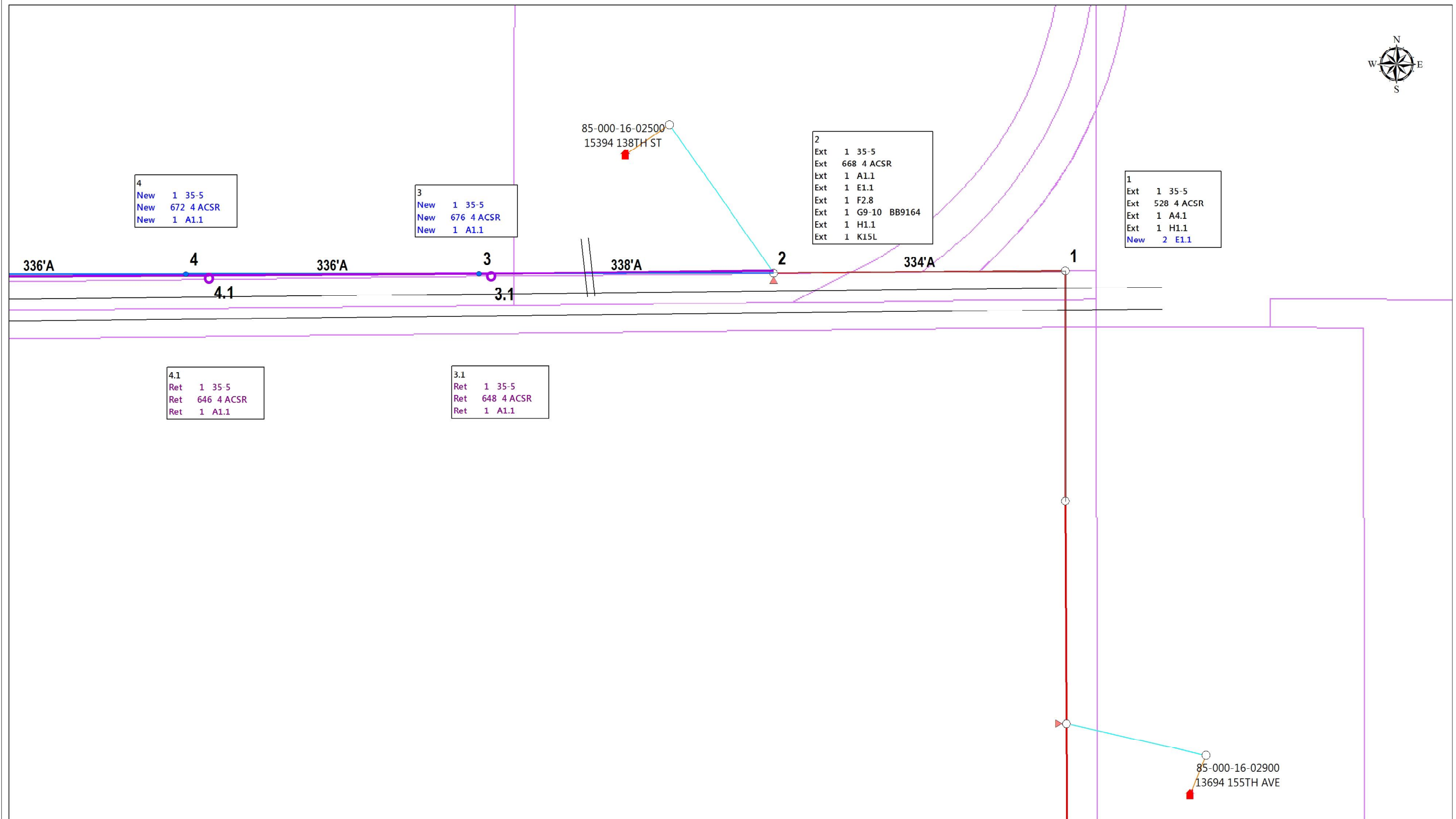

9
New 1 35-5
New 600 4 ACSR
New 1 A4.1
New 2 E1.1
New 2 F2.8
New 1 H1.1

8
New 1 35-5
New 600 4 ACSR
New 1 A1.1

7
New 1 35-5
New 674 4 ACSR
New 1 A1.1
New 1 A5.1
New 1 E1.1
New 1 F2.8
New 1 H1.1

9.1
Ret 1 35-5
Ret 652 4 ACSR
Ret 1 A4.1
Ret 2 E1.1
Ret 2 F1.8
Ret 1 F2.8
Ret 1 H1.1

8.1
Ret 1 35-5
Ret 562 4 ACSR
Ret 1 A1.1

7.1
Ret 1 35-5
Ret 744 4 ACSR
Ret 1 A1.1
Ret 1 A5.1
Ret 1 E1.1
Ret 1 F2.8
Ret 1 H1.1

85-000-17-02701
14969 138TH ST

85-000-16-02700
13734 150TH AVE

85-000-16-02705
NEXT TO 15121 138TH ST

85-000-16-02702
15121 138TH ST

