



GENERAL LOCATION ONLY.
DO NOT USE TO LOCATE FOR EXCAVATION.
CALL 1-800-252-1166 FOR ONSITE LOCATIONS AND STAKING.

Scale: 1" = 115'



North

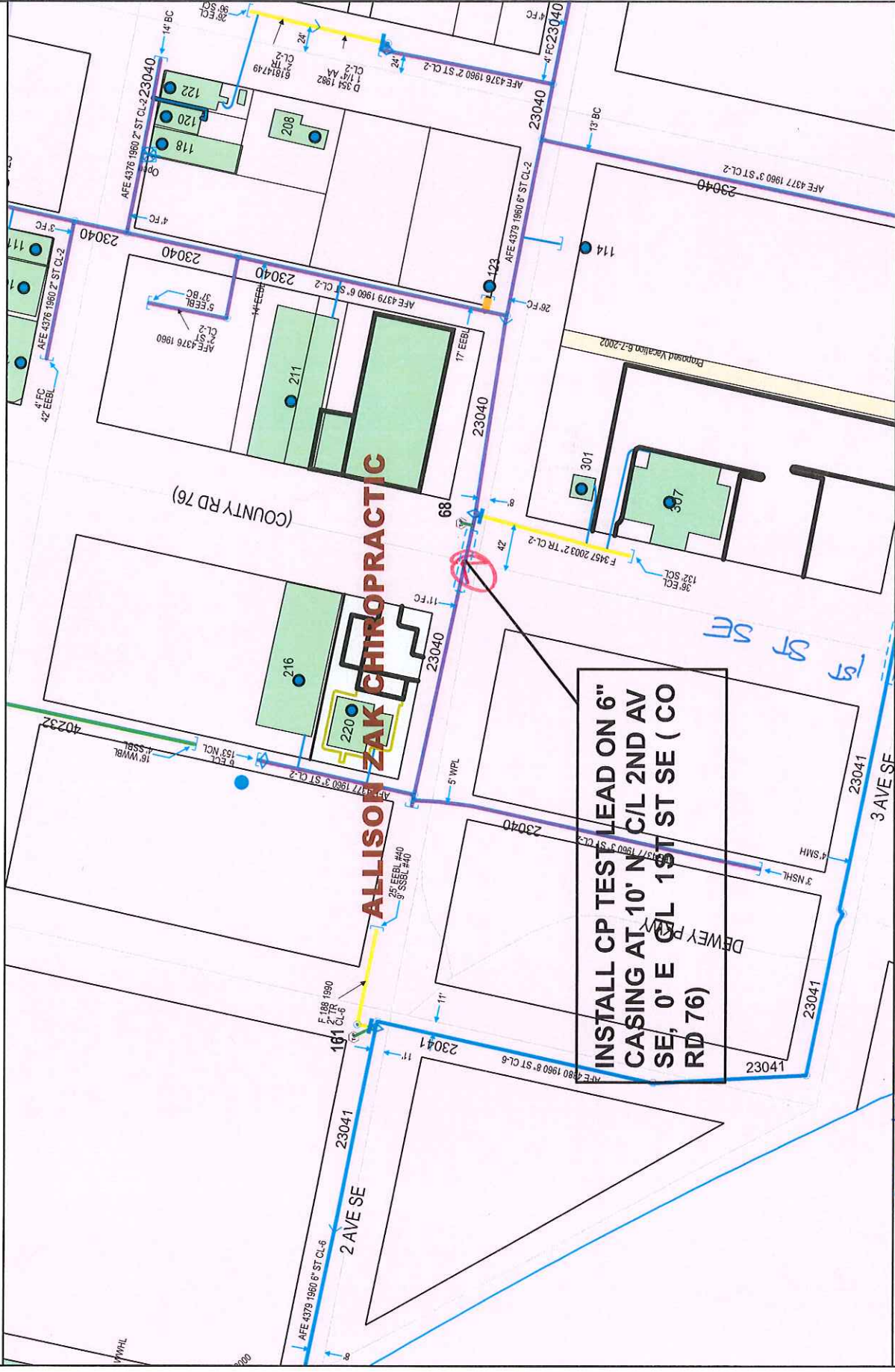

ALLISON ZAK CHIROPRACTIC

INSTALL CP TEST LEAD ON 6" CASING AT 10' N/C/L 2ND AV SE, 0' E C/L 1ST ST SE (CO RD 76)

Work Order #: 89947396 City: LITTLE FALLS CP Section #: 23040 Designed By: P TEESELINK
 Design Date: 04-11-2019 Quad/Sec/Twp/Rng: SW SEC-8/ T-40/ R-32 CP Area: AL1548-1 Designer Phone #: 612 910 1378