

From	To	PType	Units	Feet	BM	HO	Remarks
(COD/8V)	COD8C/1	BDO4(SG)	BFO 72D	1840	2(5/8)(8)	1 1 1	Splice for 22641
(COD/8)	COD8C/1		BFO 24D	1858	53	1	

As Built
Consolidated Telephone Company
 Name: COD8C-02
 WO: Randall - 2012 FTTH
 Exch: Randall
 Route: COD8C
 ROW: 33'
 State: Minnesota
 County: Morrison
 Range: 31W
 Twsp: 130N Section: 12
 Township: Parker

Staked By: ZBG Date: 5/2011
 Revised By: CLP Date: 6/14/12
 Revised By: RF Date: 11/28/12
 Revised By: _____ Date: _____
 As-Built By: CLP Date: 2/14/13

DRAWING NOT TO SCALE | Cooperative Network Services, LLC - 218-564-3000 **CNS**

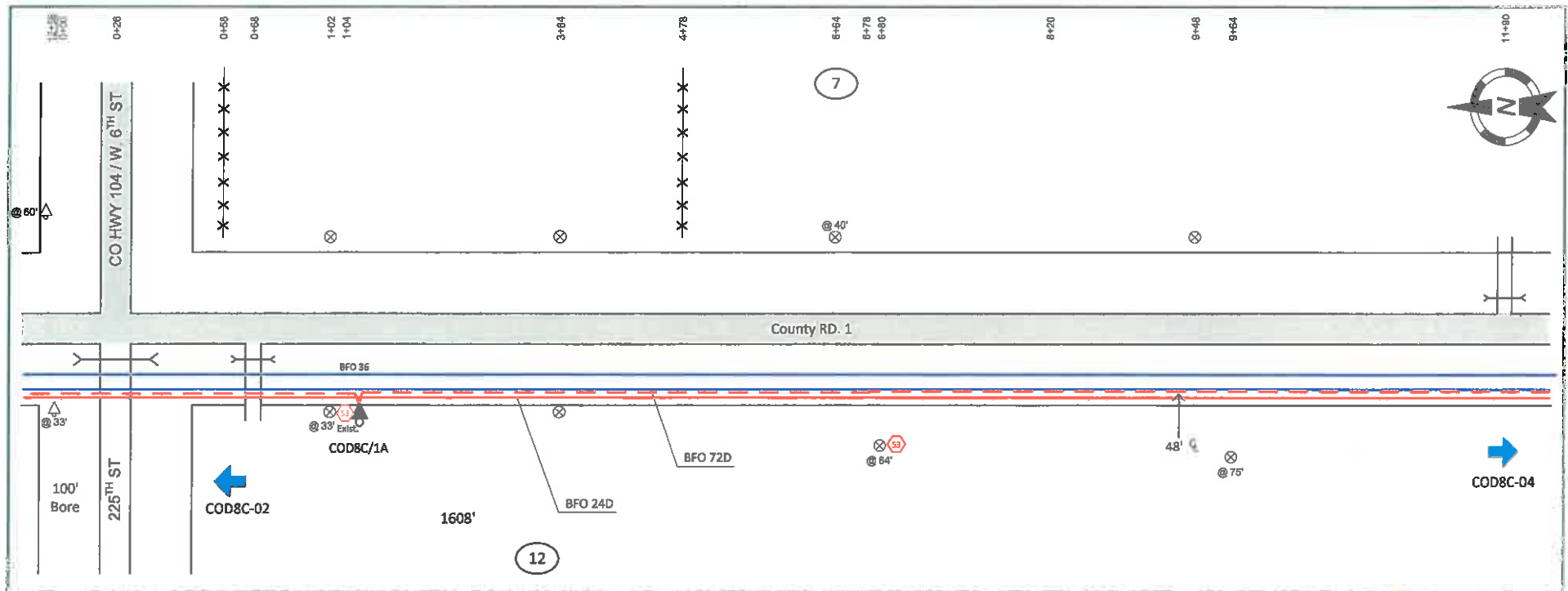

From	To	PType	Units	Feet	BM	HB	HO	Remarks
(Randall CO: COD8C/1)	Randall CO: COD8C/2	BHF(30x48x36)T	BFO 72 & BFO 24 D	1794	2(S/8)(8)	1	FO(72)(M)	
	Randall CO: COD8C/2				53	1		

As Built
Consolidated Telephone Company
COD8C-03

Name: COD8C-03
 WO: Randall - 2012 FTTH
 Exch: Randall
 Route: COD8C
 ROW: 50'
 State: Minnesota
 County: Morrison
 Range: 31W
 Twsp: 130N Section: 12

Township: Parker

Staked By: ZBG Date: 5/2011
 Revised By: CLP Date: 6/14/12
 Revised By: RF Date: 11/28/12
 Revised By: _____ Date: _____
 As-Built By: CLP Date: 2/13/13

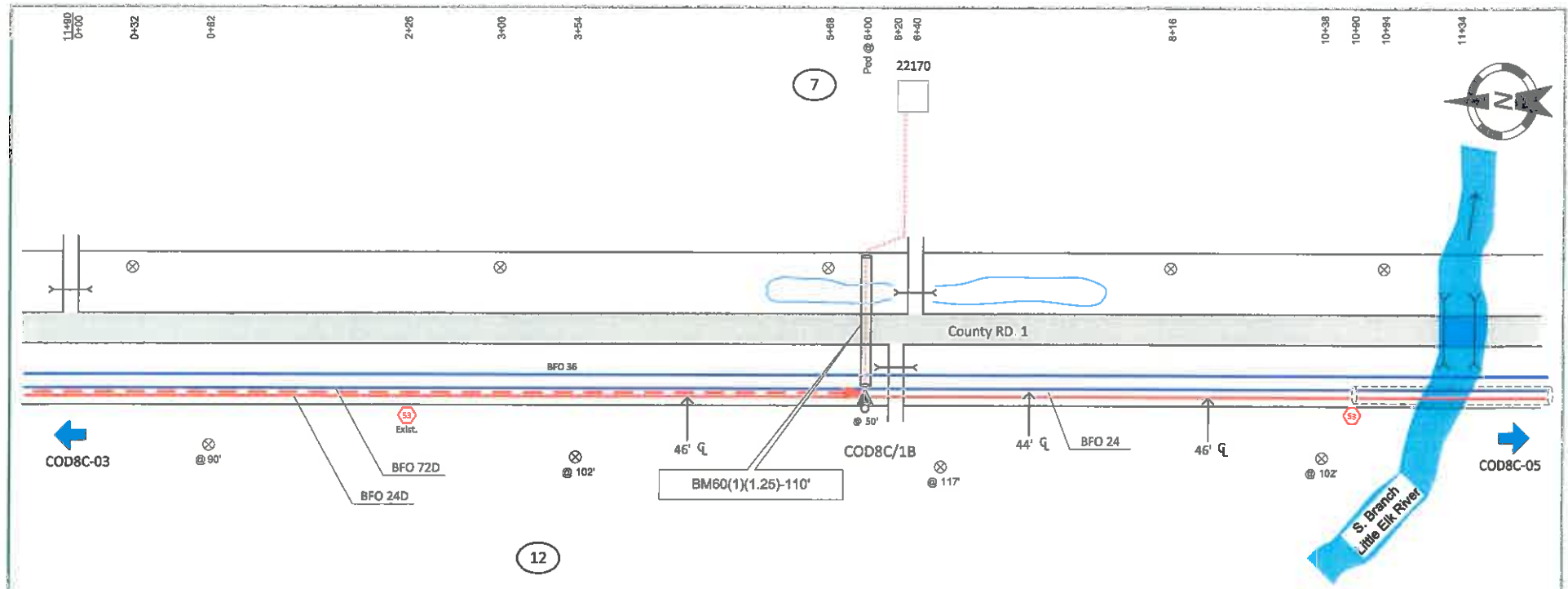

From	To	PType	Units	Feet	BA 4	BM	HO	Remarks
(Randall CO: COD8C/2)	Randall CO: COD8C/2A	BD05(AS)	BFO 24	2000	1	2(5/8)(8)	1	1 2

As Built
Consolidated Telephone Company
 Name: COD8C-04
 WO: Randall - 2012 FTTH
 Exch: Randall
 Route: COD8C
 ROW: 50'
 State: Minnesota
 County: Morrison
 Range: 31W
 Twp: 130N Section: 12
 Township: Parker

Staked By: ZBG Date: 5/20/11
 Revised By: CLP Date: 6/14/12
 Revised By: RF Date: 11/28/12
 Revised By: _____ Date: _____
 As-Built By: CLP Date: 2/14/13

DRAWING NOT TO SCALE | Cooperative Network Services, LLC - 218-564-3000

Sheet No. 4 of 14