

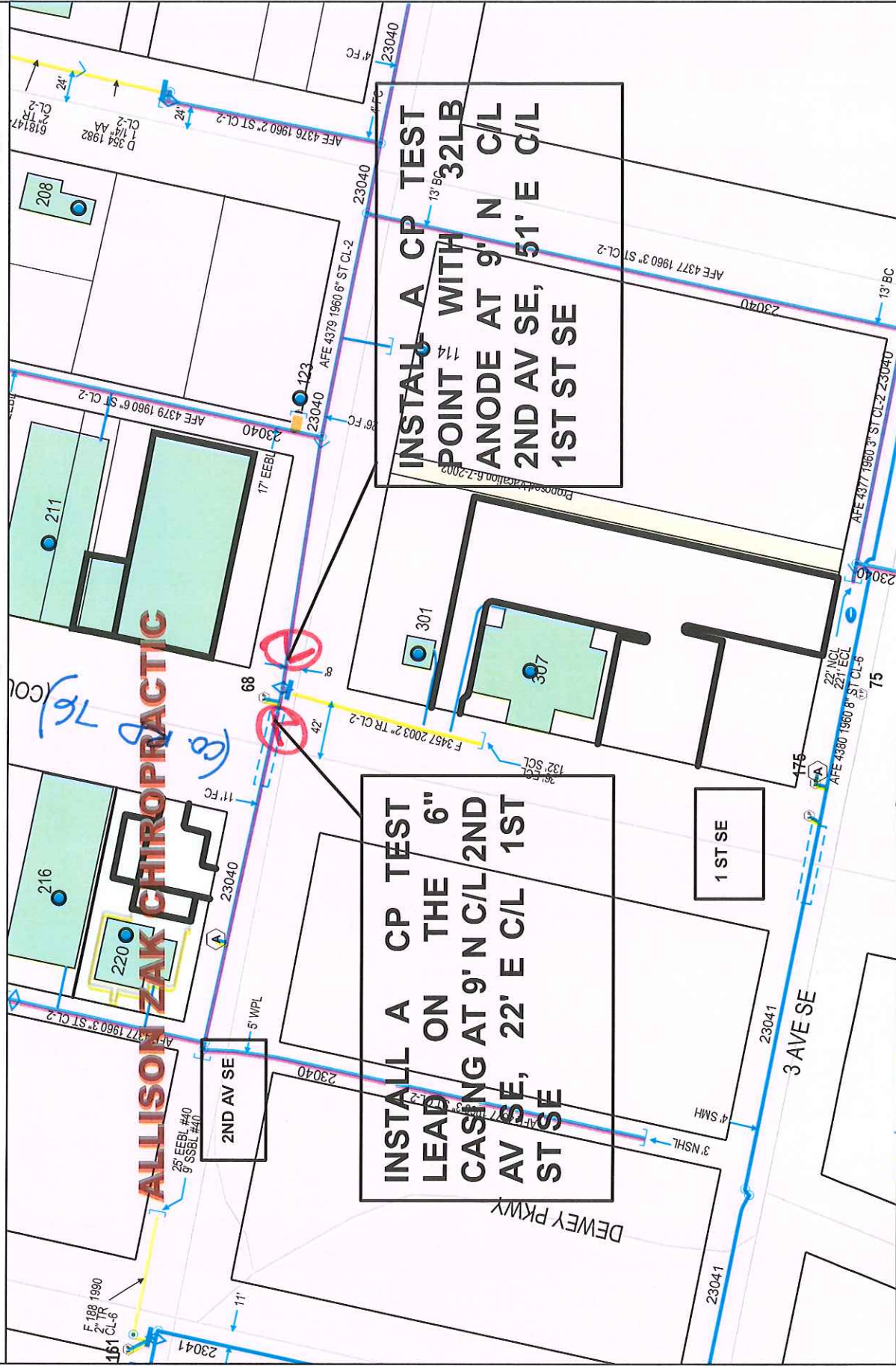

GENERAL LOCATION ONLY.
DO NOT USE TO LOCATE FOR EXCAVATION.
CALL 1-800-252-1166 FOR ONSITE LOCATIONS AND STAKING.

Scale: 1" = 90'



INSTALL A CP TEST POINT WITH 32LB ANODE AT 9' N C/L 2ND AV SE, 51' E C/L 1ST ST SE

INSTALL A CP TEST LEAD ON THE 6" CASING AT 9' N C/L 2ND AV SE, 22' E C/L 1ST ST SE

ALLISON ZAK CHIROPRACTIC

Work Order #: 91340457
 Design Date: 08-21-2019
 City: LITTLE FALLS
 Quad/Sec/Twp/Rng: SW SEC-8 /T-40 /R-32
 CP Section #: 23040
 CP Area: AL1548-1
 Designed By: P TEESELINK
 Designer Phone #: 612.910.1378