

REVISIONS	
DATE	DESCRIPTION

**ECD: 2020-10-01**

ISSUE: 1  
 WC CLLI: LTFLMNLF  
EXCEPT AS MAY BE OTHERWISE PROVIDED BY CONTRACT, THESE DRAWINGS AND SPECIFICATIONS SHALL REMAIN THE PROPERTY OF CENTURYLINK BEING ISSUED IN STRICT CONFIDENCE AND SHALL NOT BE REPRODUCED, COPIED, OR USED FOR ANY PURPOSE WITHOUT SPECIFIC WRITTEN PERMISSION.

FW PROJECT	WFMT PROJECT:	COMMUNITY NAME	ENGINEERING CONTACT	CONTRACT ENGINEER	CONSTRUCTION COORDINATOR	SPlicing COORDINATOR	SECTION:	DESC: CAF II - LTFLMNLF - BACKBONE PROJECT ROUTE 3		
<b>N.212016</b>	<b>F.2587116</b>	NAME: LITTLE FALLS CITY: LITTLE FALLS	NAME: BILL GACKE PHONE: 320-255-8202	NAME: AUGIE NOYD COMPANY: RVW, INC	NAME: BILL GACKE PHONE: 320-255-8202	NAME: MICHAEL PEART PHONE: 320-231-3020	TOWNSHIP: 40N RANGE: 32W	EXCH KEY: 3409	REM KEY: N/A	DATE: 1-31-2020

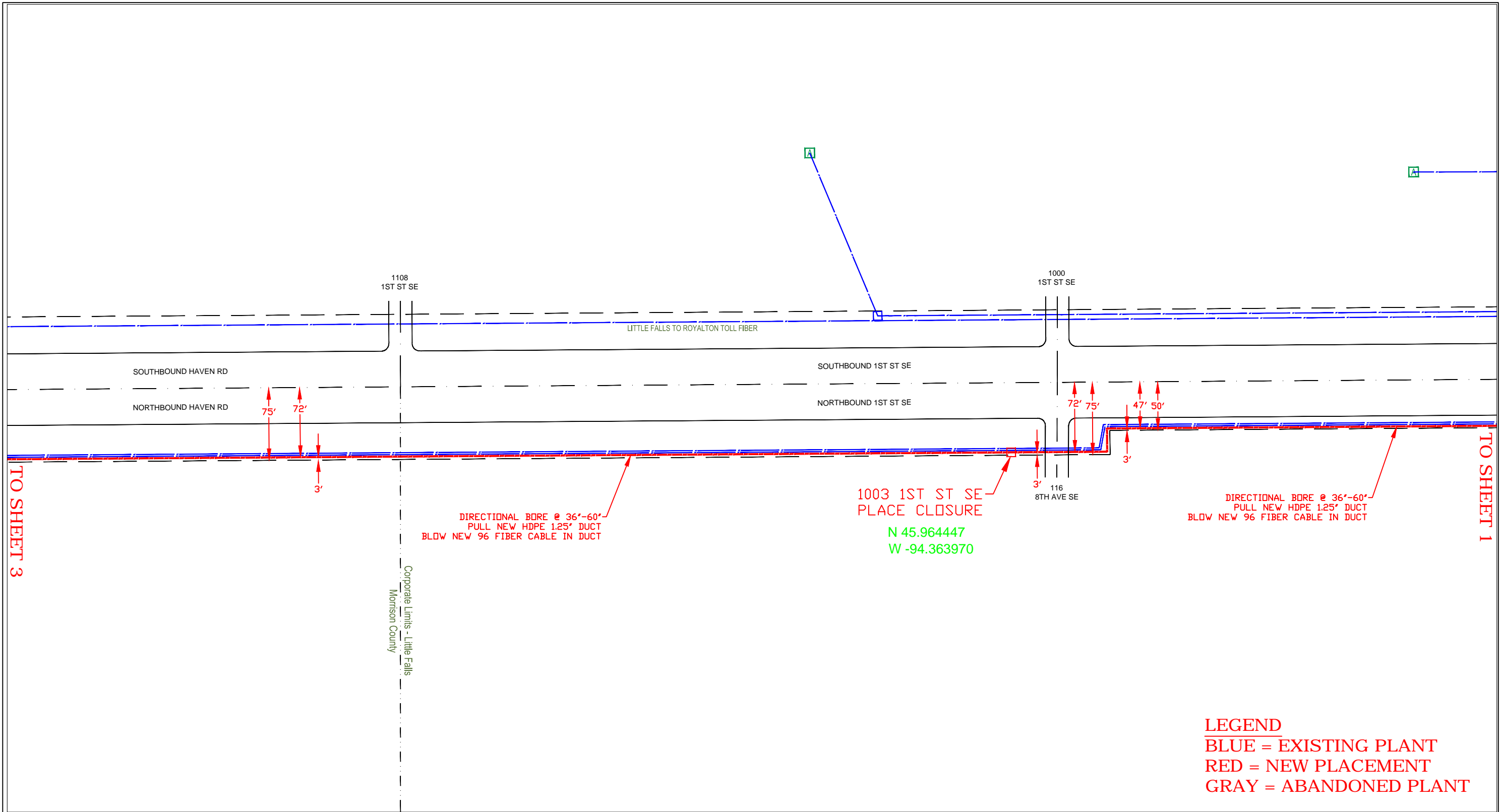

REVISIONS	
DATE	DESCRIPTION

**ECD: 2020-10-01**

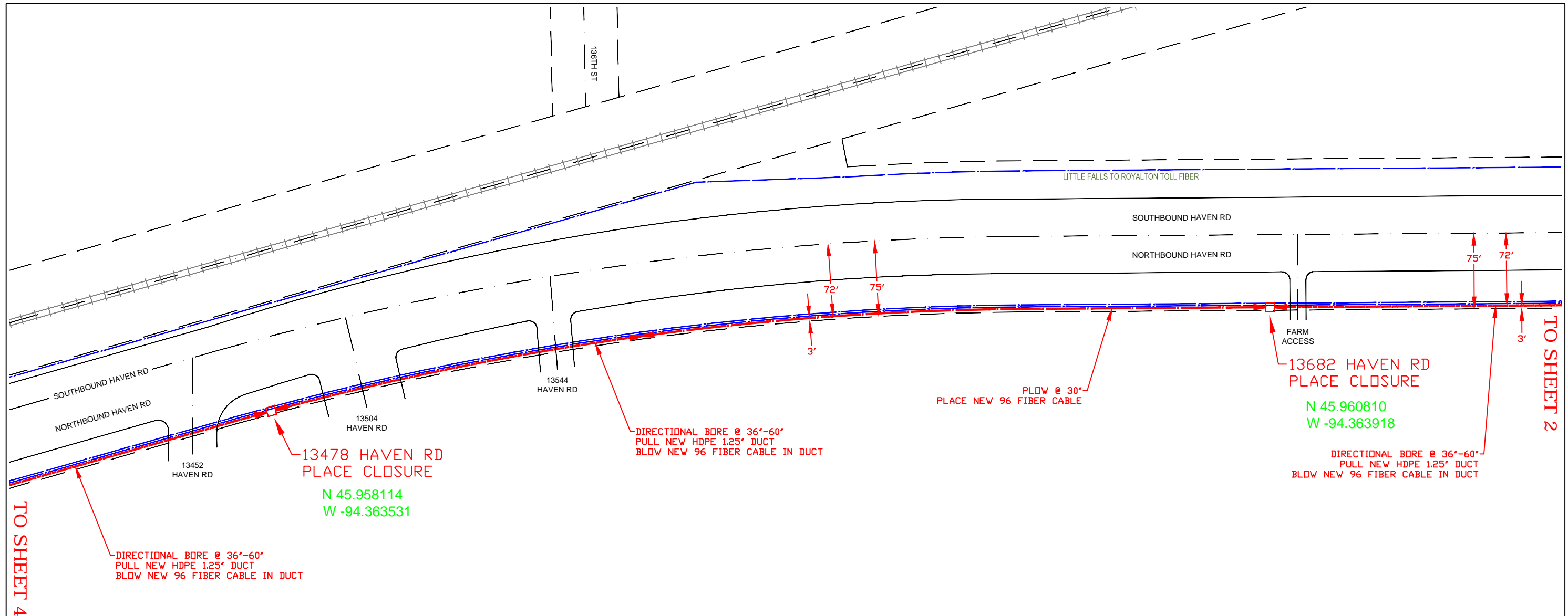

ISSUE: 1  
 WC CLLI: LTFLMNLF  
EXCEPT AS MAY BE OTHERWISE PROVIDED BY CONTRACT, THESE DRAWINGS AND SPECIFICATIONS SHALL REMAIN THE PROPERTY OF CENTURYLINK BEING ISSUED IN STRICT CONFIDENCE AND SHALL NOT BE REPRODUCED, COPIED, OR USED FOR ANY PURPOSE WITHOUT SPECIFIC WRITTEN PERMISSION.

FW PROJECT	WFMT PROJECT:	COMMUNITY NAME	ENGINEERING CONTACT	CONTRACT ENGINEER	CONSTRUCTION COORDINATOR	SPlicing COORDINATOR	SECTION: 17	DESC: CAF II - LTFLMNLF - BACKBONE PROJECT ROUTE 3	
<b>N.212016</b>	<b>F.2587116</b>	NAME: LITTLE FALLS CITY: LITTLE FALLS	NAME: BILL GACKE PHONE: 320-255-8202	NAME: AUGIE NOYD COMPANY: RVW, INC	NAME: BILL GACKE PHONE: 320-255-8202	NAME: MICHAEL PEART PHONE: 320-231-3020	TOWNSHIP: 40N	EXCH KEY: 3409	REM KEY: N/A
							RANGE: 32W	SCALE: 1"=100'	DATE: 1-31-2020

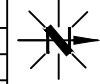

**LEGEND**  
 BLUE = EXISTING PLANT  
 RED = NEW PLACEMENT  
 GRAY = ABANDONED PLANT

REVISIONS	
DATE	DESCRIPTION

**ECD: 2020-10-01**

ISSUE: 1  
 WC CLLI: LTFLMNLF  
EXCEPT AS MAY BE OTHERWISE PROVIDED BY CONTRACT, THESE DRAWINGS AND SPECIFICATIONS SHALL REMAIN THE PROPERTY OF CENTURYLINK BEING ISSUED IN STRICT CONFIDENCE AND SHALL NOT BE REPRODUCED, COPIED, OR USED FOR ANY PURPOSE WITHOUT SPECIFIC WRITTEN PERMISSION.

FW PROJECT	WFMT PROJECT:	COMMUNITY NAME	ENGINEERING CONTACT	CONTRACT ENGINEER	CONSTRUCTION COORDINATOR	SPlicing COORDINATOR	SECTION: 17	DESC: CAF II - LTFLMNLF - BACKBONE PROJECT ROUTE 3	
<b>N.212016</b>	<b>F.2587116</b>	NAME: LITTLE FALLS CITY: LITTLE FALLS	NAME: BILL GACKE PHONE: 320-255-8202	NAME: AUGIE NOYD COMPANY: RVW, INC	NAME: BILL GACKE PHONE: 320-255-8202	NAME: MICHAEL PEART PHONE: 320-231-3020	TOWNSHIP: 40N	EXCH KEY: 3409	REM KEY: N/A
							RANGE: 32W	SCALE: 1"=100'	DATE: 1-31-2020

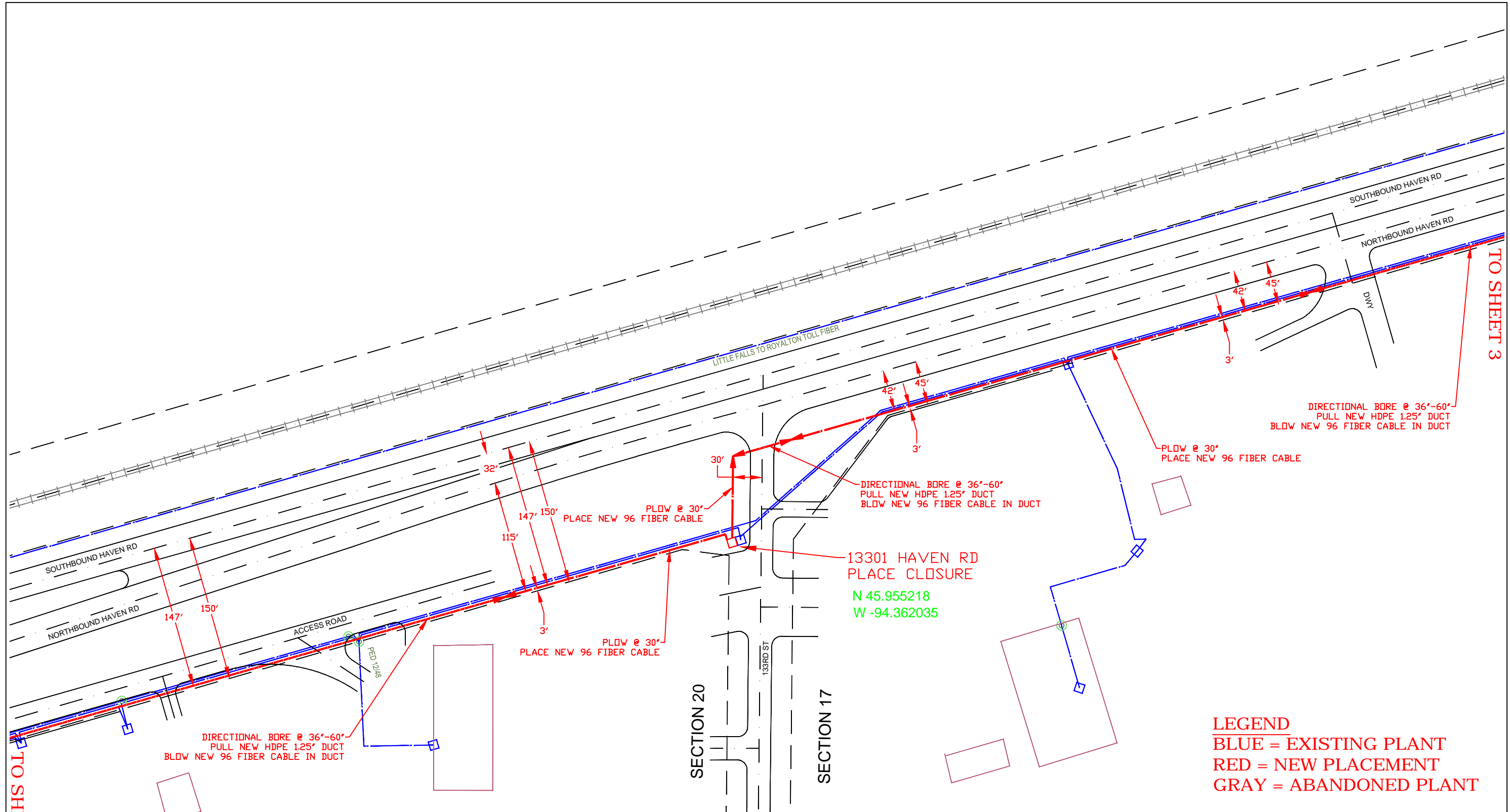

TO SHEET 5

TO SHEET 3

**LEGEND**  
 BLUE = EXISTING PLANT  
 RED = NEW PLACEMENT  
 GRAY = ABANDONED PLANT

REVISIONS	
DATE	DESCRIPTION

**ECD: 2020-10-01**

ISSUE: 1  
 WC CLLI: LTFLMNLF  
EXCEPT AS MAY BE OTHERWISE PROVIDED BY CONTRACT, THESE DRAWINGS AND SPECIFICATIONS SHALL REMAIN THE PROPERTY OF CENTURYLINK BEING ISSUED IN STRICT CONFIDENCE AND SHALL NOT BE REPRODUCED, COPIED, OR USED FOR ANY PURPOSE WITHOUT SPECIFIC WRITTEN PERMISSION.

FW PROJECT	WFMT PROJECT:	COMMUNITY NAME	ENGINEERING CONTACT	CONTRACT ENGINEER	CONSTRUCTION COORDINATOR	SPlicing COORDINATOR	SECTION: 17/20	DESC: CAF II - LTFLMNLF - BACKBONE PROJECT ROUTE 3	
<b>N.212016</b>	<b>F.2587116</b>	NAME: LITTLE FALLS CITY: LITTLE FALLS	NAME: BILL GACKE PHONE: 320-255-8202	NAME: AUGIE NOYD COMPANY: RVW, INC	NAME: BILL GACKE PHONE: 320-255-8202	NAME: MICHAEL PEART PHONE: 320-231-3020	TOWNSHIP: 40N	EXCH KEY: 3409	REM KEY: N/A
							RANGE: 32W	SCALE: 1"=100'	DATE: 1-31-2020
									<b>SHEET: 4 OF 6</b>

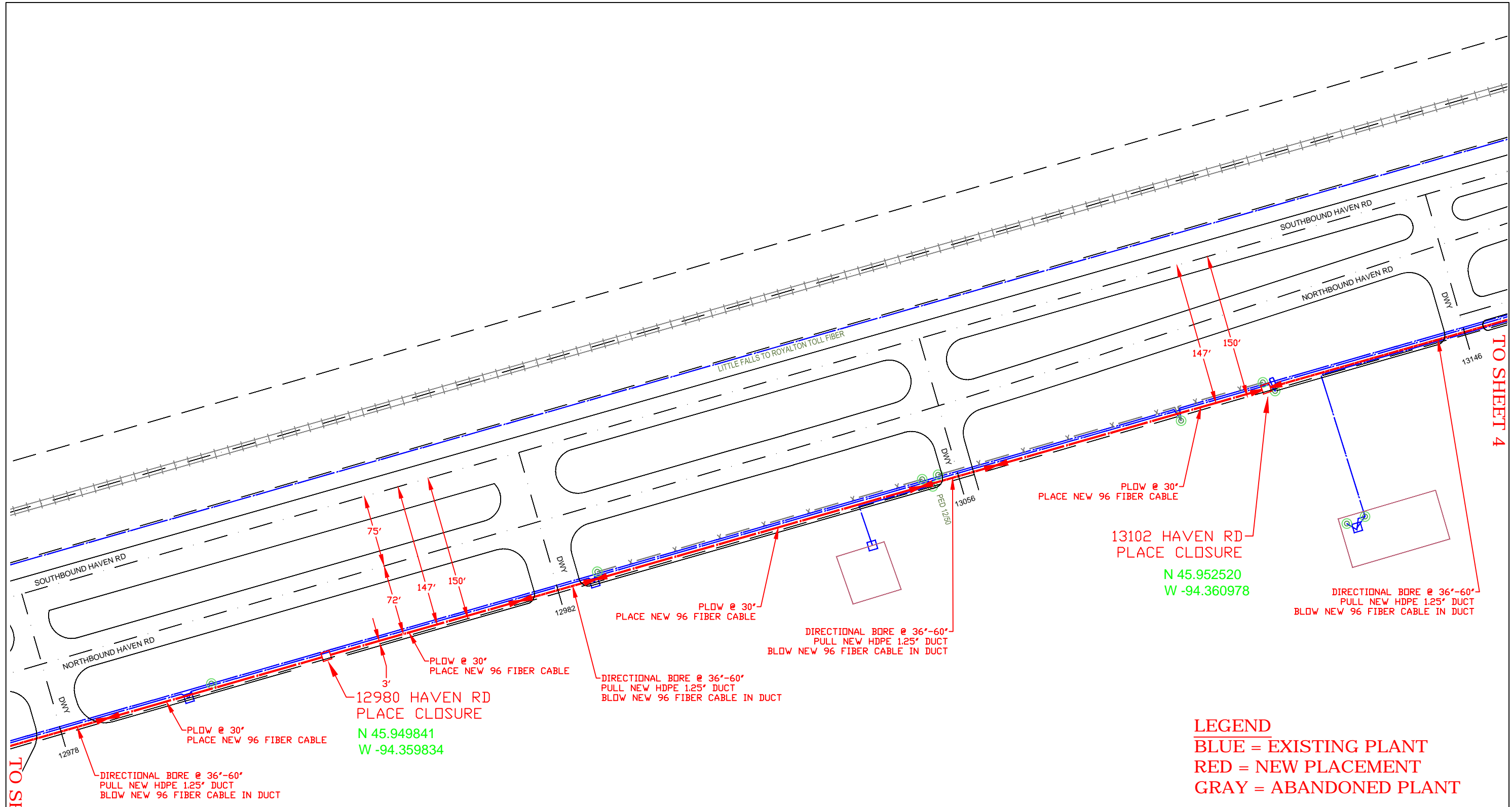



**LEGEND**  
 BLUE = EXISTING PLANT  
 RED = NEW PLACEMENT  
 GRAY = ABANDONED PLANT

TO SHEET 6

TO SHEET 4

REVISIONS	
DATE	DESCRIPTION

**ECD: 2020-10-01**

ISSUE: 1  
 WC CLLI: LTFLMNLF  
EXCEPT AS MAY BE OTHERWISE PROVIDED BY CONTRACT, THESE DRAWINGS AND SPECIFICATIONS SHALL REMAIN THE PROPERTY OF CENTURYLINK BEING ISSUED IN STRICT CONFIDENCE AND SHALL NOT BE REPRODUCED, COPIED, OR USED FOR ANY PURPOSE WITHOUT SPECIFIC WRITTEN PERMISSION.

FW PROJECT	WFMT PROJECT:	COMMUNITY NAME	ENGINEERING CONTACT	CONTRACT ENGINEER	CONSTRUCTION COORDINATOR	SPLICING COORDINATOR	SECTION: 20	DESC: CAF II - LTFLMNLF - BACKBONE PROJECT ROUTE 3	
<b>N.212016</b>	<b>F.2587116</b>	NAME: LITTLE FALLS CITY: LITTLE FALLS	NAME: BILL GACKE PHONE: 320-255-8202	NAME: AUGIE NOYD COMPANY: RVW, INC	NAME: BILL GACKE PHONE: 320-255-8202	NAME: MICHAEL PEART PHONE: 320-231-3020	TOWNSHIP: 40N	EXCH KEY: 3409	REM KEY: N/A
							RANGE: 32W	SCALE: 1"=100'	DATE: 1-31-2020
									<b>SHEET: 5 OF 6</b>

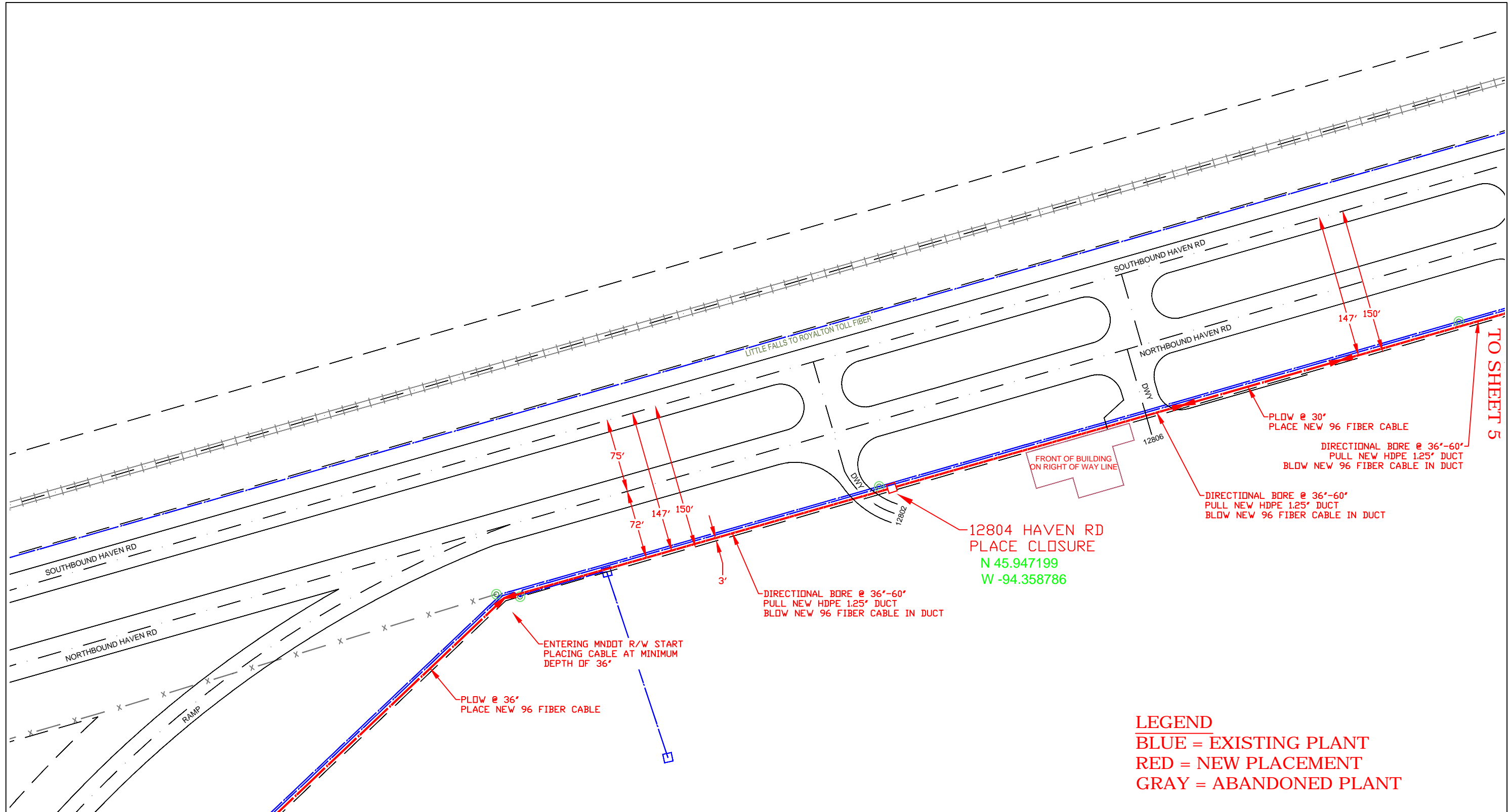

**PROJECT CONTINUES ONTO  
MNDOT RIGHT OF WAY**

**LEGEND**  
 BLUE = EXISTING PLANT  
 RED = NEW PLACEMENT  
 GRAY = ABANDONED PLANT

REVISIONS	
DATE	DESCRIPTION

**ECD: 2020-10-01**

ISSUE: 1  
 WC CLLI: LTFLMNLF  
EXCEPT AS MAY BE OTHERWISE PROVIDED BY CONTRACT, THESE DRAWINGS AND SPECIFICATIONS SHALL REMAIN THE PROPERTY OF CENTURYLINK BEING ISSUED IN STRICT CONFIDENCE AND SHALL NOT BE REPRODUCED, COPIED, OR USED FOR ANY PURPOSE WITHOUT SPECIFIC WRITTEN PERMISSION.

FW PROJECT	WFMT PROJECT:	COMMUNITY NAME	ENGINEERING CONTACT	CONTRACT ENGINEER	CONSTRUCTION COORDINATOR	SPlicing COORDINATOR	SECTION: 20	DESC: CAF II - LTFLMNLF - BACKBONE PROJECT ROUTE 3	
<b>N.212016</b>	<b>F.2587116</b>	NAME: LITTLE FALLS CITY: LITTLE FALLS	NAME: BILL GACKE PHONE: 320-255-8202	NAME: AUGIE NOYD COMPANY: RVW, INC	NAME: BILL GACKE PHONE: 320-255-8202	NAME: MICHAEL PEART PHONE: 320-231-3020	TOWNSHIP: 40N	EXCH KEY: 3409	REM KEY: N/A
							RANGE: 32W	SCALE: 1"=100'	DATE: 1-31-2020