

TO SHEET 2

PROJECT CONTINUES ONTO
MNDOT RIGHT OF WAY

REVISIONS	
DATE	DESCRIPTION

ECD: 2020-10-01

EXCEPT AS MAY BE OTHERWISE PROVIDED BY CONTRACT, THESE DRAWINGS AND SPECIFICATIONS SHALL REMAIN THE PROPERTY OF CENTURYLINK BEING ISSUED IN STRICT CONFIDENCE AND SHALL NOT BE REPRODUCED, COPIED, OR USED FOR ANY PURPOSE WITHOUT SPECIFIC WRITTEN PERMISSION.

FW PROJECT	WFMT PROJECT:	COMMUNITY NAME	ENGINEERING CONTACT	CONTRACT ENGINEER	CONSTRUCTION COORDINATOR	SPlicing COORDINATOR	SECTION:	DESC: CAF II - LTFLMNLF - BACKBONE PROJECT ROUTE 3		
N.212016	F.2587116	NAME: LITTLE FALLS CITY: LITTLE FALLS	NAME: BILL GACKE PHONE: 320-255-8202	NAME: AUGIE NOYD COMPANY: RVW, INC	NAME: BILL GACKE PHONE: 320-255-8202	NAME: MICHAEL PEART PHONE: 320-231-3020	TOWNSHIP:	EXCH KEY:	REM KEY:	SHEET: 1 OF 15
							40N	3409	N/A	
							RANGE:	SCALE:	DATE:	
							32W	1"=100'	1-31-2020	

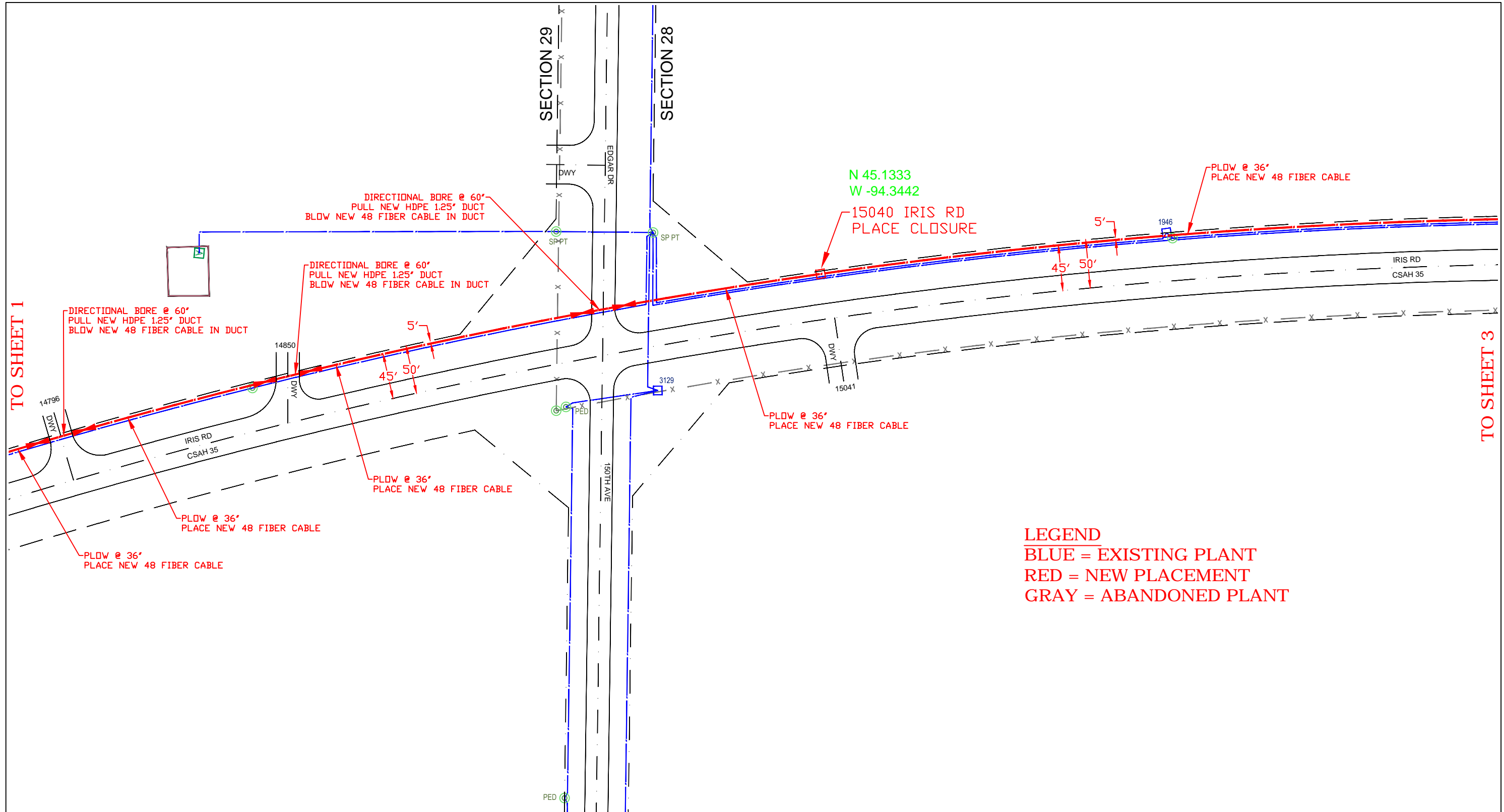

TO SHEET 1

TO SHEET 3

LEGEND
 BLUE = EXISTING PLANT
 RED = NEW PLACEMENT
 GRAY = ABANDONED PLANT

REVISIONS	
DATE	DESCRIPTION



ECD: **2020-10-01**



EXCEPT AS MAY BE OTHERWISE PROVIDED BY CONTRACT, THESE DRAWINGS AND SPECIFICATIONS SHALL REMAIN THE PROPERTY OF CENTURYLINK BEING ISSUED IN STRICT CONFIDENCE AND SHALL NOT BE REPRODUCED, COPIED, OR USED FOR ANY PURPOSE WITHOUT SPECIFIC WRITTEN PERMISSION.

FW PROJECT	WFMT PROJECT:	COMMUNITY NAME	ENGINEERING CONTACT	CONTRACT ENGINEER	CONSTRUCTION COORDINATOR	SPlicing COORDINATOR	SECTION: 29/28	DESC: CAF II - LTFLMNLf - BACKBONE PROJECT ROUTE 3	
N.212016	F.2587116	NAME: LITTLE FALLS CITY: LITTLE FALLS	NAME: BILL GACKE PHONE: 320-255-8202	NAME: AUGIE NOYD COMPANY: RVW, INC	NAME: BILL GACKE PHONE: 320-255-8202	NAME: MICHAEL PEART PHONE: 320-231-3020	TOWNSHIP: 40N	EXCH KEY: 3409	REM KEY: N/A
							RANGE: 32W	SCALE: 1"=100'	DATE: 1-31-2020

SHEET: 2 OF 15

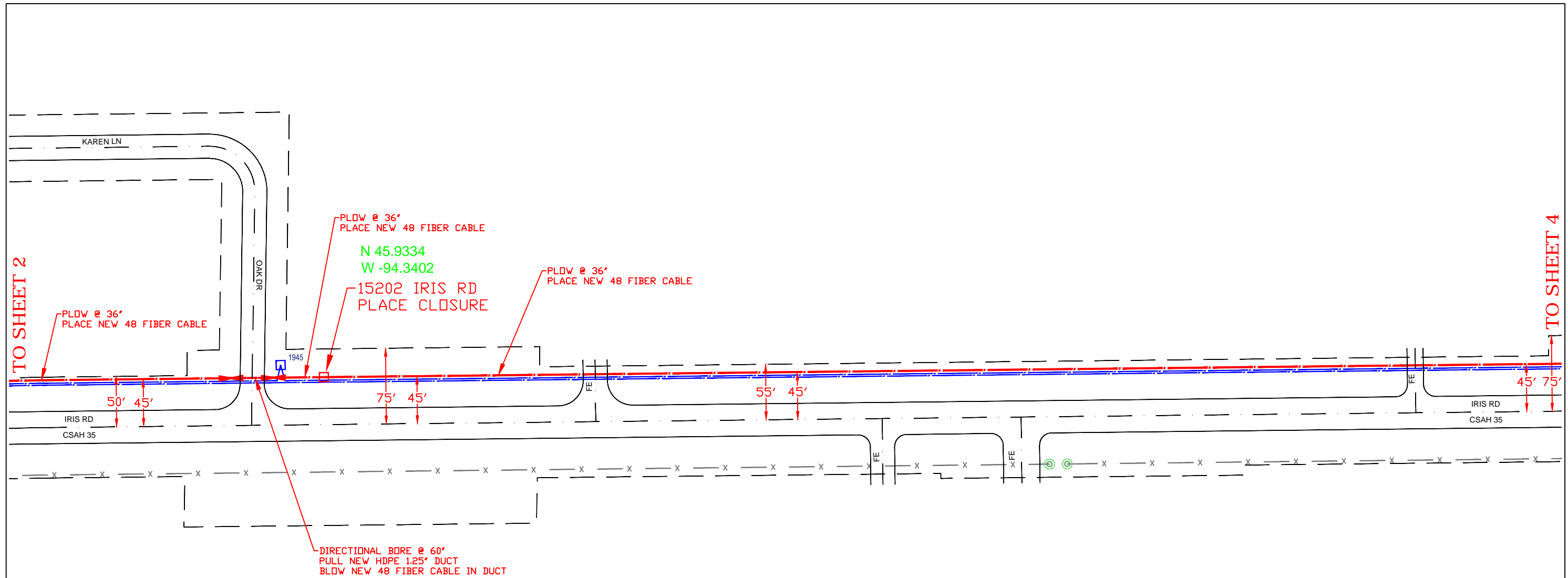

LEGEND
 BLUE = EXISTING PLANT
 RED = NEW PLACEMENT
 GRAY = ABANDONED PLANT

REVISIONS	
DATE	DESCRIPTION

ECD: 2020-10-01

ISSUE: **1**
 WC CLLI: **LTFLMNLF**
EXCEPT AS MAY BE OTHERWISE PROVIDED BY CONTRACT, THESE DRAWINGS AND SPECIFICATIONS SHALL REMAIN THE PROPERTY OF CENTURYLINK BEING ISSUED IN STRICT CONFIDENCE AND SHALL NOT BE REPRODUCED, COPIED, OR USED FOR ANY PURPOSE WITHOUT SPECIFIC WRITTEN PERMISSION.

FW PROJECT	WFMT PROJECT:	COMMUNITY NAME	ENGINEERING CONTACT	CONTRACT ENGINEER	CONSTRUCTION COORDINATOR	SPlicing COORDINATOR	SECTION: 28	DESC: CAF II - LTFLMNLF - BACKBONE PROJECT ROUTE 3	
N.212016	F.2587116	NAME: LITTLE FALLS CITY: LITTLE FALLS	NAME: BILL GACKE PHONE: 320-255-8202	NAME: AUGIE NOYD COMPANY: RVW, INC	NAME: BILL GACKE PHONE: 320-255-8202	NAME: MICHAEL PEART PHONE: 320-231-3020	TOWNSHIP: 40N	EXCH KEY: 3409	REM KEY: N/A
							RANGE: 32W	SCALE: 1"=100'	DATE: 1-31-2020
									SHEET: 3 OF 15

TO SHEET 3

TO SHEET 5

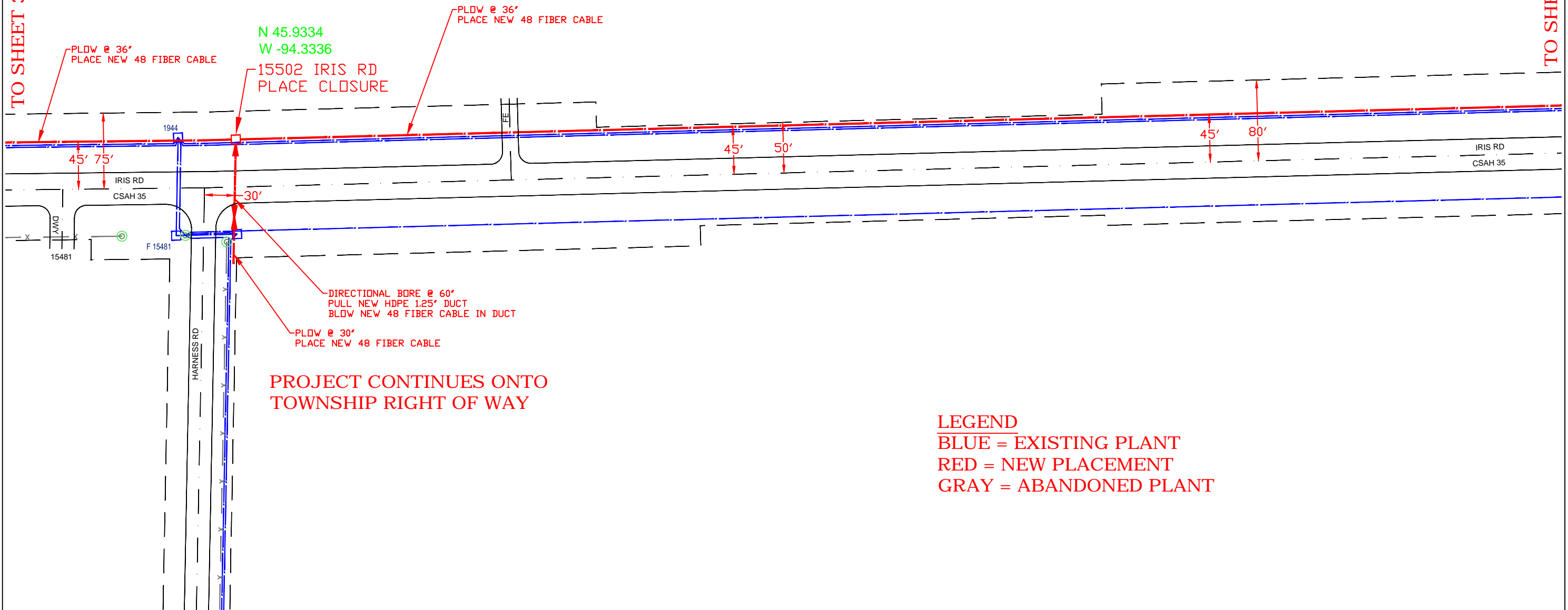

PROJECT CONTINUES ONTO TOWNSHIP RIGHT OF WAY

LEGEND
 BLUE = EXISTING PLANT
 RED = NEW PLACEMENT
 GRAY = ABANDONED PLANT

REVISIONS	
DATE	DESCRIPTION

ECD: 2020-10-01

ISSUE: 1
 WC CLLI: LTFLMNLF
EXCEPT AS MAY BE OTHERWISE PROVIDED BY CONTRACT, THESE DRAWINGS AND SPECIFICATIONS SHALL REMAIN THE PROPERTY OF CENTURYLINK BEING ISSUED IN STRICT CONFIDENCE AND SHALL NOT BE REPRODUCED, COPIED, OR USED FOR ANY PURPOSE WITHOUT SPECIFIC WRITTEN PERMISSION.

FW PROJECT	WFMT PROJECT:	COMMUNITY NAME	ENGINEERING CONTACT	CONTRACT ENGINEER	CONSTRUCTION COORDINATOR	SPlicing COORDINATOR	SECTION: 28	DESC: CAF II - LTFLMNLF - BACKBONE PROJECT ROUTE 3	
N.212016	F.2587116	NAME: LITTLE FALLS CITY: LITTLE FALLS	NAME: BILL GACKE PHONE: 320-255-8202	NAME: AUGIE NOYD COMPANY: RVW, INC	NAME: BILL GACKE PHONE: 320-255-8202	NAME: MICHAEL PEART PHONE: 320-231-3020	TOWNSHIP: 40N	EXCH KEY: 3409	REM KEY: N/A
							RANGE: 32W	SCALE: 1"=100'	DATE: 1-31-2020

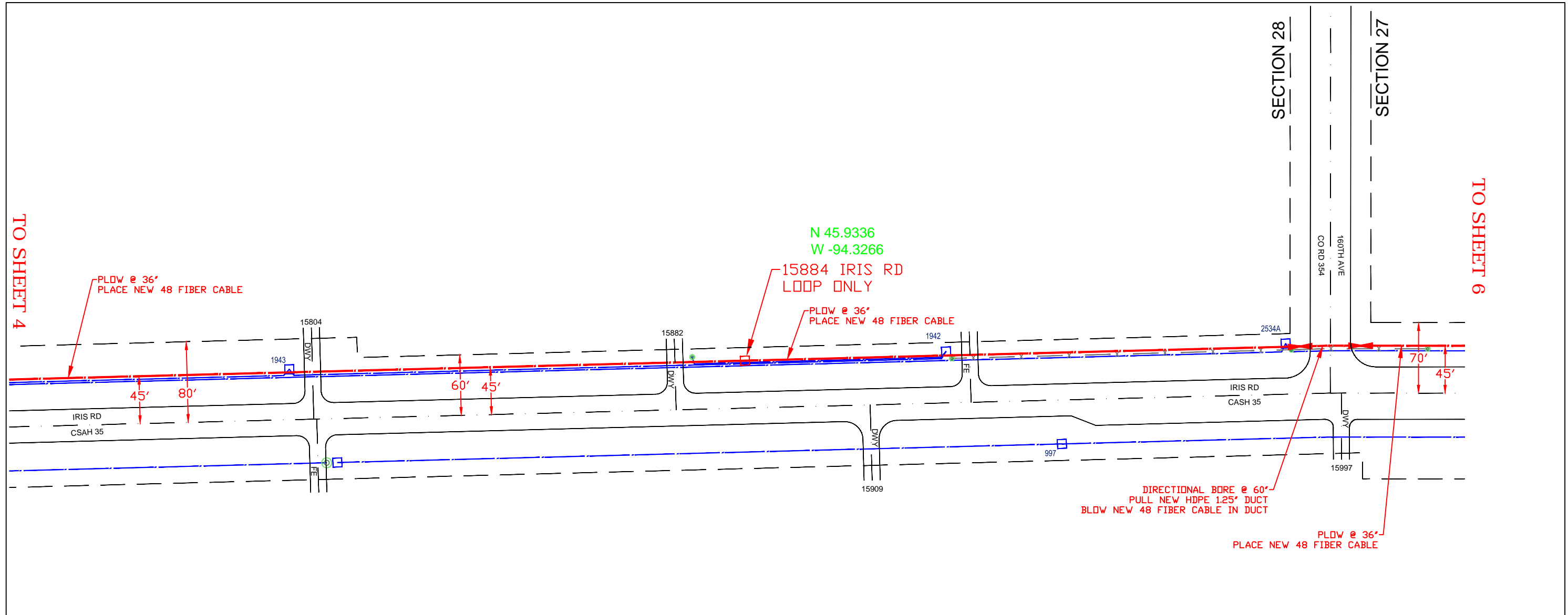

LEGEND
 BLUE = EXISTING PLANT
 RED = NEW PLACEMENT
 GRAY = ABANDONED PLANT

REVISIONS	
DATE	DESCRIPTION

ECD: 2020-10-01

ISSUE: **1**
 WC CLLI: **LTFLMNL**
EXCEPT AS MAY BE OTHERWISE PROVIDED BY CONTRACT, THESE DRAWINGS AND SPECIFICATIONS SHALL REMAIN THE PROPERTY OF CENTURYLINK BEING ISSUED IN STRICT CONFIDENCE AND SHALL NOT BE REPRODUCED, COPIED, OR USED FOR ANY PURPOSE WITHOUT SPECIFIC WRITTEN PERMISSION.

FW PROJECT	WFMT PROJECT:	COMMUNITY NAME	ENGINEERING CONTACT	CONTRACT ENGINEER	CONSTRUCTION COORDINATOR	SPlicing COORDINATOR	SECTION: 28/27	DESC: CAF II - LTFLMNL - BACKBONE PROJECT ROUTE 3	
N.212016	F.2587116	NAME: LITTLE FALLS CITY: LITTLE FALLS	NAME: BILL GACKE PHONE: 320-255-8202	NAME: AUGIE NOYD COMPANY: RVW, INC	NAME: BILL GACKE PHONE: 320-255-8202	NAME: MICHAEL PEART PHONE: 320-231-3020	TOWNSHIP: 40N	EXCH KEY: 3409	REM KEY: N/A
							RANGE: 32W	SCALE: 1"=100'	DATE: 1-31-2020

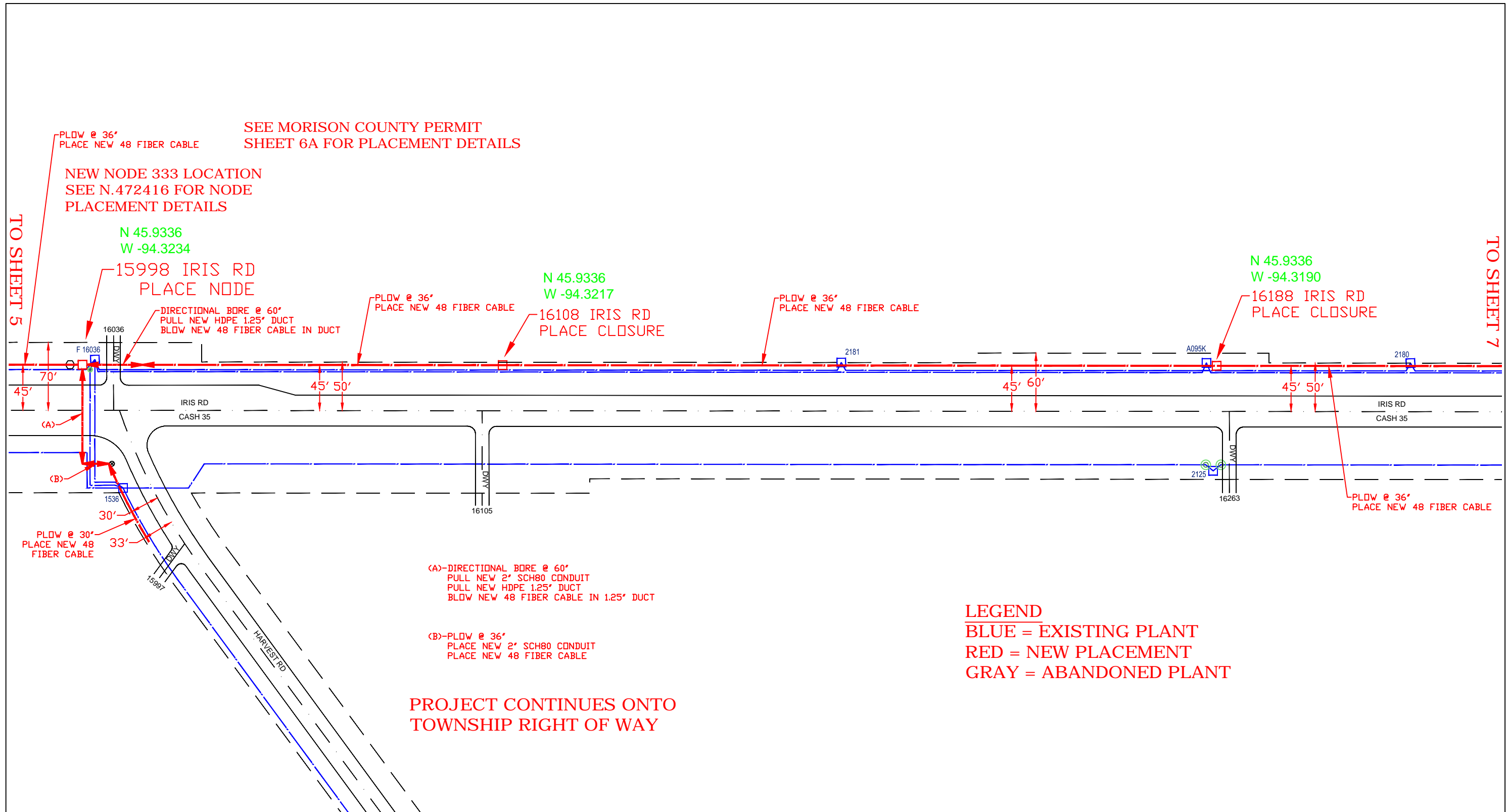

SEE MORISON COUNTY PERMIT
SHEET 6A FOR PLACEMENT DETAILS

NEW NODE 333 LOCATION
SEE N.472416 FOR NODE
PLACEMENT DETAILS

N 45.9336
W -94.3234

15998 IRIS RD
PLACE NODE

N 45.9336
W -94.3217

16108 IRIS RD
PLACE CLOSURE

N 45.9336
W -94.3190

16188 IRIS RD
PLACE CLOSURE

LEGEND

- BLUE = EXISTING PLANT
- RED = NEW PLACEMENT
- GRAY = ABANDONED PLANT

PROJECT CONTINUES ONTO
TOWNSHIP RIGHT OF WAY

REVISIONS	
DATE	DESCRIPTION

ECD: 2020-10-01

ISSUE: **1**
 WC CLLI: **LTFLMNL**
EXCEPT AS MAY BE OTHERWISE PROVIDED BY CONTRACT, THESE DRAWINGS AND SPECIFICATIONS SHALL REMAIN THE PROPERTY OF CENTURYLINK BEING ISSUED IN STRICT CONFIDENCE AND SHALL NOT BE REPRODUCED, COPIED, OR USED FOR ANY PURPOSE WITHOUT SPECIFIC WRITTEN PERMISSION.

FW PROJECT	WFMT PROJECT:	COMMUNITY NAME	ENGINEERING CONTACT	CONTRACT ENGINEER	CONSTRUCTION COORDINATOR	SPlicing COORDINATOR	SECTION: 27	DESC: CAF II - LTFLMNL - BACKBONE PROJECT ROUTE 3	
N.212016	F.2587116	NAME: LITTLE FALLS CITY: LITTLE FALLS	NAME: BILL GACKE PHONE: 320-255-8202	NAME: AUGIE NOYD COMPANY: RVW, INC	NAME: BILL GACKE PHONE: 320-255-8202	NAME: MICHAEL PEART PHONE: 320-231-3020	TOWNSHIP: 40N	EXCH KEY: 3409	REM KEY: N/A
							RANGE: 32W	SCALE: 1"=100'	DATE: 1-31-2020

NODE 333 SITE DETAIL
15998 IRIS RD

- A 2-2' CONDUIT
EQUIPPED WITH COPPER CABLE
- B 1-1.25' ARMORED INNERDUCT
EQUIPPED WITH FIBER OPTIC CABLE
- C 1-2' SCH.80 CONDUIT
POWER FEED
SEE SHT 6 FOR ROUTING

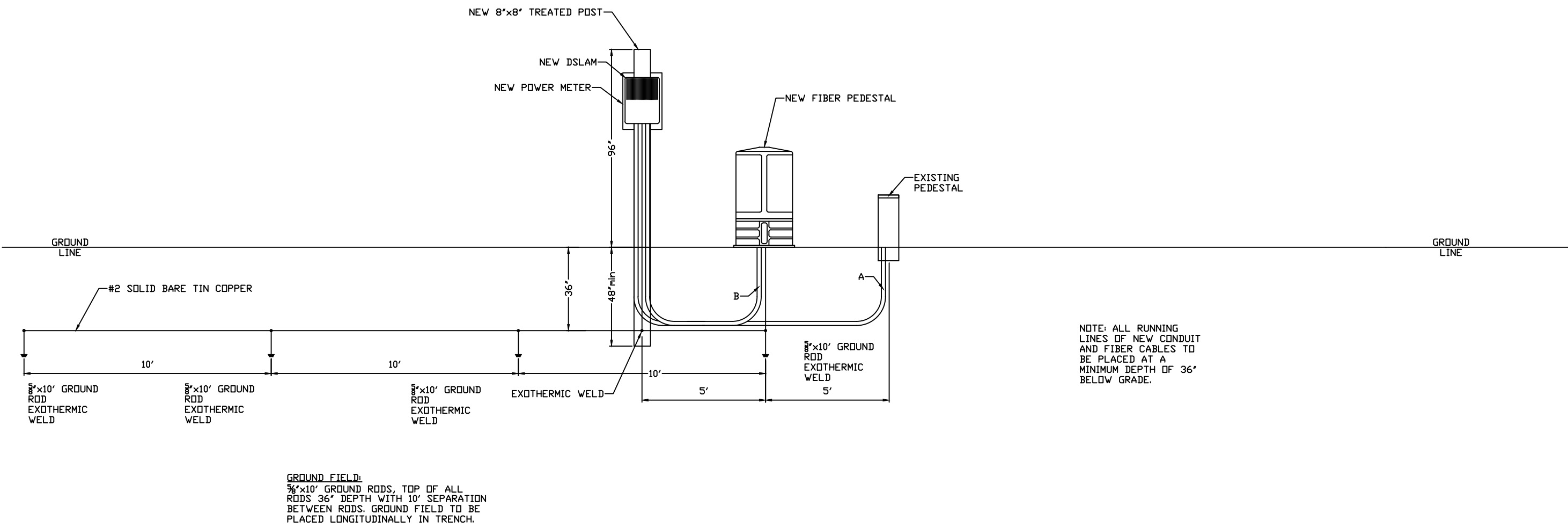

GROUND FIELD:
5/8" x 10' GROUND RODS, TOP OF ALL
RODS 36" DEPTH WITH 10' SEPARATION
BETWEEN RODS. GROUND FIELD TO BE
PLACED LONGITUDINALLY IN TRENCH.

NOTE: ALL RUNNING
LINES OF NEW CONDUIT
AND FIBER CABLES TO
BE PLACED AT A
MINIMUM DEPTH OF 36'
BELOW GRADE.

REVISIONS	
DATE	DESCRIPTION



ECD: 2020-10-01



EXCEPT AS MAY BE OTHERWISE PROVIDED BY CONTRACT, THESE DRAWINGS AND SPECIFICATIONS SHALL REMAIN THE PROPERTY OF CENTURYLINK BEING ISSUED IN STRICT CONFIDENCE AND SHALL NOT BE REPRODUCED, COPIED, OR USED FOR ANY PURPOSE WITHOUT SPECIFIC WRITTEN PERMISSION.

FW PROJECT	WFMT PROJECT:	COMMUNITY NAME	ENGINEERING CONTACT	CONTRACT ENGINEER	CONSTRUCTION COORDINATOR	SPlicing COORDINATOR	SECTION:	DESC: CAF II - LTFLMNLF - BACKBONE PROJECT ROUTE 3		
N.212016	F.2587116	NAME: LITTLE FALLS CITY: LITTLE FALLS	NAME: BILL GACKE PHONE: 320-255-8202	NAME: AUGIE NOYD COMPANY: RVW, INC	NAME: BILL GACKE PHONE: 320-255-8202	NAME: MICHAEL PEART PHONE: 320-231-3020	TOWNSHIP:	EXCH KEY:	REM KEY:	SHEET: 6A OF 15
							40N	3409	N/A	
							RANGE:	SCALE:	DATE:	
							32W	1"=100'	1-31-2020	

TO SHEET 6

TO SHEET 8

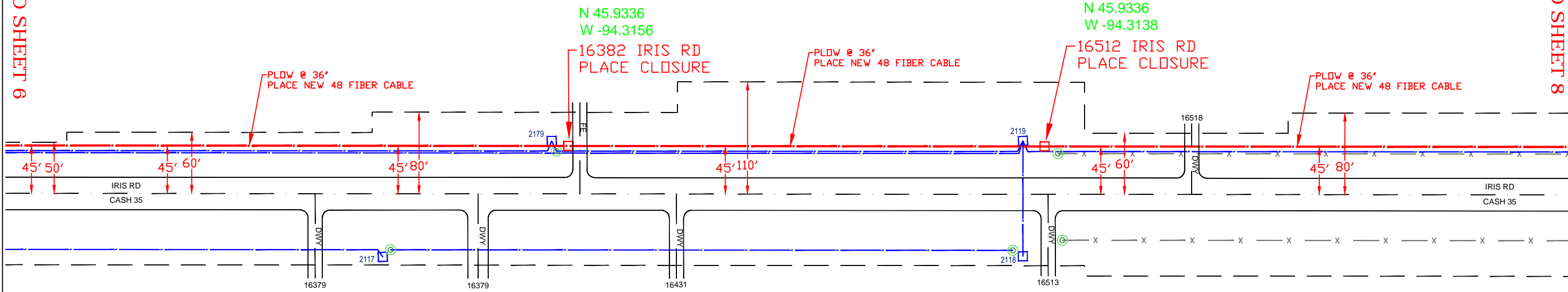

LEGEND
 BLUE = EXISTING PLANT
 RED = NEW PLACEMENT
 GRAY = ABANDONED PLANT

REVISIONS	
DATE	DESCRIPTION



ECD: 2020-10-01



EXCEPT AS MAY BE OTHERWISE PROVIDED BY CONTRACT, THESE DRAWINGS AND SPECIFICATIONS SHALL REMAIN THE PROPERTY OF CENTURYLINK BEING ISSUED IN STRICT CONFIDENCE AND SHALL NOT BE REPRODUCED, COPIED, OR USED FOR ANY PURPOSE WITHOUT SPECIFIC WRITTEN PERMISSION.

FW PROJECT	WFMT PROJECT:	COMMUNITY NAME	ENGINEERING CONTACT	CONTRACT ENGINEER	CONSTRUCTION COORDINATOR	SPlicing COORDINATOR	SECTION:	DESC: CAF II - LTFLMNLf - BACKBONE PROJECT ROUTE 3		
N.212016	F.2587116	NAME: LITTLE FALLS CITY: LITTLE FALLS	NAME: BILL GACKE PHONE: 320-255-8202	NAME: AUGIE NOYD COMPANY: RVW, INC	NAME: BILL GACKE PHONE: 320-255-8202	NAME: MICHAEL PEART PHONE: 320-231-3020	TOWNSHIP: 40N	EXCH KEY: 3409	REM KEY: N/A	SHEET: 7 OF 15
							RANGE: 32W	SCALE: 1"=100'	DATE: 1-31-2020	

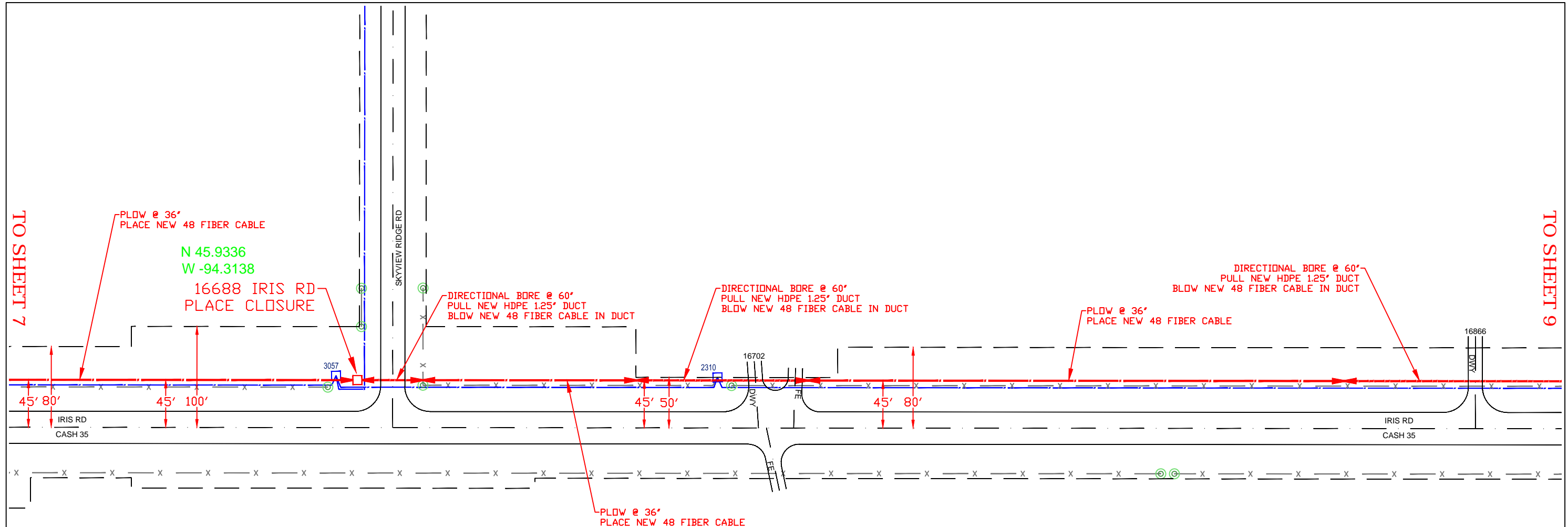

LEGEND
 BLUE = EXISTING PLANT
 RED = NEW PLACEMENT
 GRAY = ABANDONED PLANT

REVISIONS	
DATE	DESCRIPTION

ECD: 2020-10-01

ISSUE: **1**
 WC CLLI: **LTFLMNL**
EXCEPT AS MAY BE OTHERWISE PROVIDED BY CONTRACT, THESE DRAWINGS AND SPECIFICATIONS SHALL REMAIN THE PROPERTY OF CENTURYLINK BEING ISSUED IN STRICT CONFIDENCE AND SHALL NOT BE REPRODUCED, COPIED, OR USED FOR ANY PURPOSE WITHOUT SPECIFIC WRITTEN PERMISSION.

FW PROJECT	WFMT PROJECT:	COMMUNITY NAME	ENGINEERING CONTACT	CONTRACT ENGINEER	CONSTRUCTION COORDINATOR	SPlicing COORDINATOR	SECTION: 27	DESC: CAF II - LTFLMNL - BACKBONE PROJECT ROUTE 3	
N.212016	F.2587116	NAME: LITTLE FALLS CITY: LITTLE FALLS	NAME: BILL GACKE PHONE: 320-255-8202	NAME: AUGIE NOYD COMPANY: RVW, INC	NAME: BILL GACKE PHONE: 320-255-8202	NAME: MICHAEL PEART PHONE: 320-231-3020	TOWNSHIP: 40N	EXCH KEY: 3409	REM KEY: N/A
							RANGE: 32W	SCALE: 1"=100'	DATE: 1-31-2020

TO SHEET 8

TO SHEET 10

N 45.9336
W -94.3033

16954 IRIS RD
PLACE CLOSURE

DIRECTIONAL BORE @ 60'
PULL NEW HDPE 1.25' DUCT
BLOW NEW 48 FIBER CABLE IN DUCT

PLDW @ 36'
PLACE NEW 48 FIBER CABLE

IRIS RD
CASH 35

IRIS RD
CSAH 35

DIRECTIONAL BORE @ 60'
PULL NEW HDPE 1.25' DUCT
BLOW NEW 48 FIBER CABLE IN DUCT

DIRECTIONAL BORE @ 60'
PULL NEW HDPE 1.25' DUCT
BLOW NEW 48 FIBER CABLE IN DUCT

PLDW @ 30'
PLACE NEW 48 FIBER CABLE

PROJECT CONTINUES ONTO
TOWNSHIP RIGHT OF WAY

LEGEND
BLUE = EXISTING PLANT
RED = NEW PLACEMENT
GRAY = ABANDONED PLANT

SECTION 27

SECTION 26

170TH AVE

REVISIONS	
DATE	DESCRIPTION



ECD: 2020-10-01



EXCEPT AS MAY BE OTHERWISE PROVIDED BY CONTRACT, THESE DRAWINGS AND SPECIFICATIONS SHALL REMAIN THE PROPERTY OF CENTURYLINK BEING ISSUED IN STRICT CONFIDENCE AND SHALL NOT BE REPRODUCED, COPIED, OR USED FOR ANY PURPOSE WITHOUT SPECIFIC WRITTEN PERMISSION.

FW PROJECT	WFMT PROJECT:	COMMUNITY NAME	ENGINEERING CONTACT	CONTRACT ENGINEER	CONSTRUCTION COORDINATOR	SPLICING COORDINATOR	SECTION: 27/26	DESC: CAF II - LTFLMNLF - BACKBONE PROJECT ROUTE 3	
N.212016	F.2587116	NAME: LITTLE FALLS CITY: LITTLE FALLS	NAME: BILL GACKE PHONE: 320-255-8202	NAME: AUGIE NOYD COMPANY: RVW, INC	NAME: BILL GACKE PHONE: 320-255-8202	NAME: MICHAEL PEART PHONE: 320-231-3020	TOWNSHIP: 40N	EXCH KEY: 3409	REM KEY: N/A
							RANGE: 32W	SCALE: 1"=100'	DATE: 1-31-2020
									SHEET: 9 OF 15

TO SHEET 9

TO SHEET 11

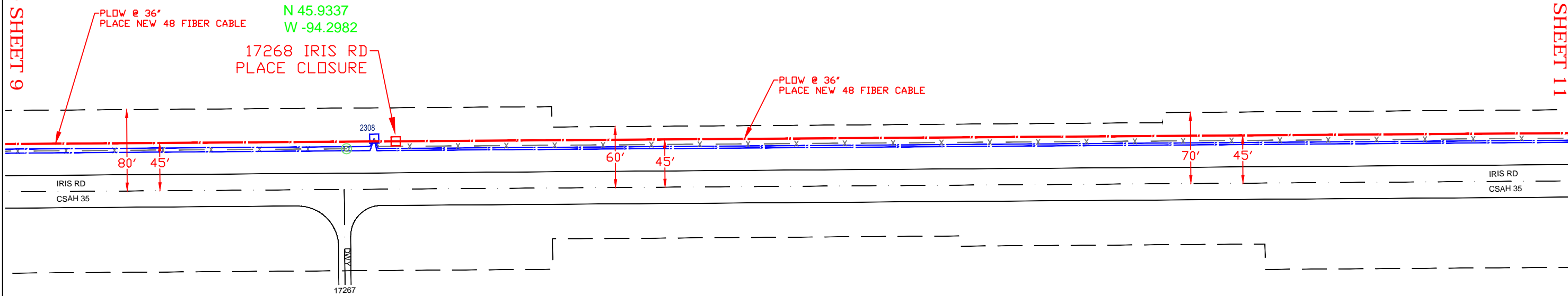

N 45.9337
W -94.2982

17268 IRIS RD
PLACE CLOSURE

PLOW @ 36"
PLACE NEW 48 FIBER CABLE

LEGEND

- BLUE = EXISTING PLANT
- RED = NEW PLACEMENT
- GRAY = ABANDONED PLANT

REVISIONS	
DATE	DESCRIPTION



ECD: 2020-10-01



EXCEPT AS MAY BE OTHERWISE PROVIDED BY CONTRACT, THESE DRAWINGS AND SPECIFICATIONS SHALL REMAIN THE PROPERTY OF CENTURYLINK BEING ISSUED IN STRICT CONFIDENCE AND SHALL NOT BE REPRODUCED, COPIED, OR USED FOR ANY PURPOSE WITHOUT SPECIFIC WRITTEN PERMISSION.

FW PROJECT	WFMT PROJECT:	COMMUNITY NAME	ENGINEERING CONTACT	CONTRACT ENGINEER	CONSTRUCTION COORDINATOR	SPLICING COORDINATOR	SECTION:	DESC: CAF II - LTFLMNLF - BACKBONE PROJECT ROUTE 3		
N.212016	F.2587116	NAME: LITTLE FALLS CITY: LITTLE FALLS	NAME: BILL GACKE PHONE: 320-255-8202	NAME: AUGIE NOYD COMPANY: RVW, INC	NAME: BILL GACKE PHONE: 320-255-8202	NAME: MICHAEL PEART PHONE: 320-231-3020	TOWNSHIP:	EXCH KEY:	REM KEY:	SHEET: 10 OF 15
							40N	3409	N/A	
							RANGE:	SCALE:	DATE:	
							32W	1"=100'	1-31-2020	

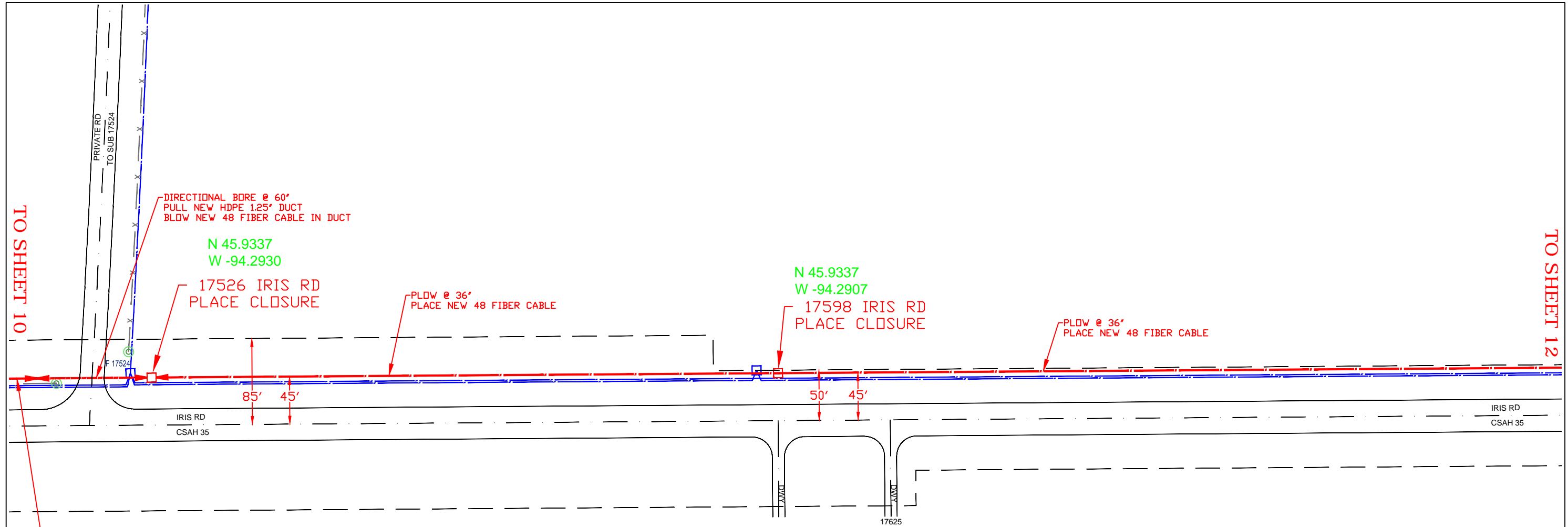

LEGEND
 BLUE = EXISTING PLANT
 RED = NEW PLACEMENT
 GRAY = ABANDONED PLANT

REVISIONS	
DATE	DESCRIPTION



ECD: 2020-10-01



EXCEPT AS MAY BE OTHERWISE PROVIDED BY CONTRACT, THESE DRAWINGS AND SPECIFICATIONS SHALL REMAIN THE PROPERTY OF CENTURYLINK BEING ISSUED IN STRICT CONFIDENCE AND SHALL NOT BE REPRODUCED, COPIED, OR USED FOR ANY PURPOSE WITHOUT SPECIFIC WRITTEN PERMISSION.

FW PROJECT	WFMT PROJECT:	COMMUNITY NAME	ENGINEERING CONTACT	CONTRACT ENGINEER	CONSTRUCTION COORDINATOR	SPlicing COORDINATOR	SECTION: 26	DESC: CAF II - LTFLMNLf - BACKBONE PROJECT ROUTE 3	
N.212016	F.2587116	NAME: LITTLE FALLS CITY: LITTLE FALLS	NAME: BILL GACKE PHONE: 320-255-8202	NAME: AUGIE NOYD COMPANY: RVW, INC	NAME: BILL GACKE PHONE: 320-255-8202	NAME: MICHAEL PEART PHONE: 320-231-3020	TOWNSHIP: 40N	EXCH KEY: 3409	REM KEY: N/A
							RANGE: 32W	SCALE: 1"=100'	DATE: 1-31-2020

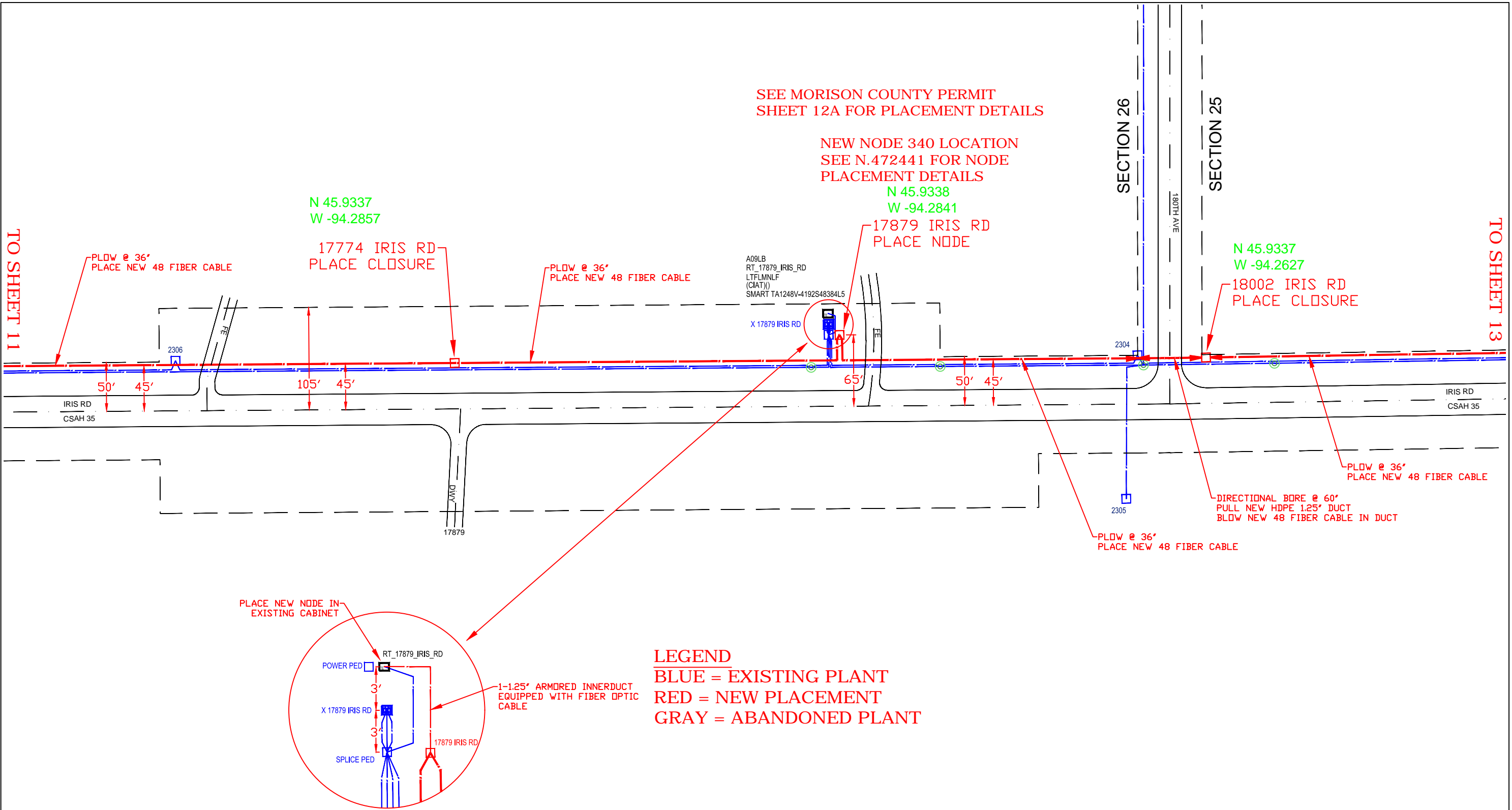

SEE MORISON COUNTY PERMIT SHEET 12A FOR PLACEMENT DETAILS

NEW NODE 340 LOCATION SEE N.472441 FOR NODE PLACEMENT DETAILS

N 45.9338
W -94.2841

17879 IRIS RD
PLACE NODE

N 45.9337
W -94.2857

17774 IRIS RD
PLACE CLOSURE

N 45.9337
W -94.2627

18002 IRIS RD
PLACE CLOSURE

A09LB
RT_17879_IRIS_RD
LTFLMNL
(CIAT)
SMART TA1248V-4192S48384L5

X 17879 IRIS RD

LEGEND
 BLUE = EXISTING PLANT
 RED = NEW PLACEMENT
 GRAY = ABANDONED PLANT

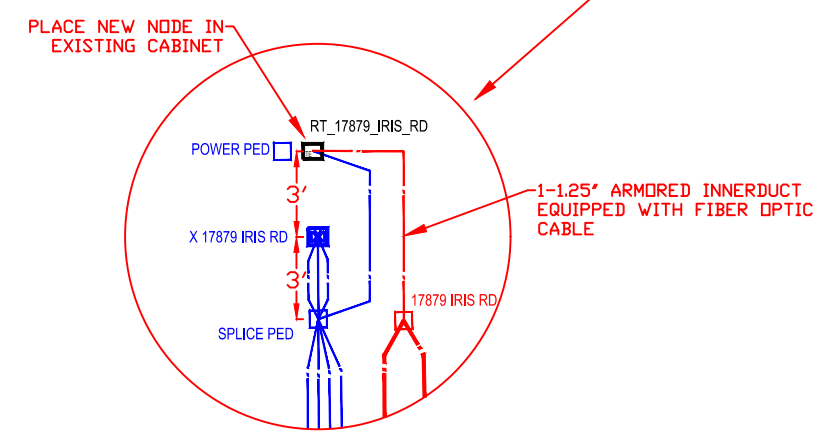

REVISIONS	
DATE	DESCRIPTION

ECD: 2020-10-01

ISSUE: 1
 WC CLLI: LTFLMNL
EXCEPT AS MAY BE OTHERWISE PROVIDED BY CONTRACT, THESE DRAWINGS AND SPECIFICATIONS SHALL REMAIN THE PROPERTY OF CENTURYLINK BEING ISSUED IN STRICT CONFIDENCE AND SHALL NOT BE REPRODUCED, COPIED, OR USED FOR ANY PURPOSE WITHOUT SPECIFIC WRITTEN PERMISSION.

FW PROJECT	WFMT PROJECT:	COMMUNITY NAME	ENGINEERING CONTACT	CONTRACT ENGINEER	CONSTRUCTION COORDINATOR	SPLICING COORDINATOR	SECTION: 26/25	DESC: CAF II - LTFLMNL - BACKBONE PROJECT ROUTE 3	
N.212016	F.2587116	NAME: LITTLE FALLS CITY: LITTLE FALLS	NAME: BILL GACKE PHONE: 320-255-8202	NAME: AUGIE NOYD COMPANY: RVW, INC	NAME: BILL GACKE PHONE: 320-255-8202	NAME: MICHAEL PEART PHONE: 320-231-3020	TOWNSHIP: 40N	EXCH KEY: 3409	REM KEY: N/A
							RANGE: 32W	SCALE: 1"=100'	DATE: 1-31-2020
									SHEET: 12 OF 15

NODE 340 SITE DETAIL
17879 IRIS RD

A 1-1.25' ARMORED INNERDUCT
EQUIPPED WITH FIBER OPTIC CABLE

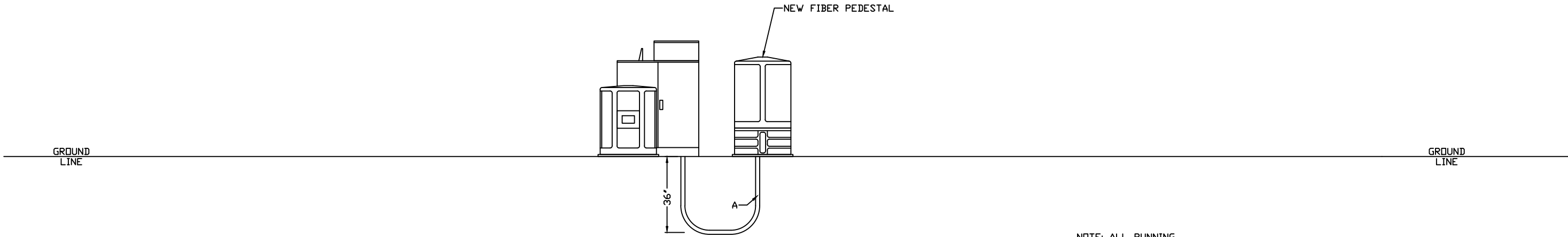

NOTE: ALL RUNNING
LINES OF NEW CONDUIT
AND FIBER CABLES TO
BE PLACED AT A
MINIMUM DEPTH OF 36'
BELOW GRADE.

REVISIONS	
DATE	DESCRIPTION



ECD: 2020-10-01



EXCEPT AS MAY BE OTHERWISE PROVIDED BY CONTRACT, THESE DRAWINGS AND SPECIFICATIONS SHALL REMAIN THE PROPERTY OF CENTURYLINK BEING ISSUED IN STRICT CONFIDENCE AND SHALL NOT BE REPRODUCED, COPIED, OR USED FOR ANY PURPOSE WITHOUT SPECIFIC WRITTEN PERMISSION.

FW PROJECT	WFMT PROJECT:	COMMUNITY NAME	ENGINEERING CONTACT	CONTRACT ENGINEER	CONSTRUCTION COORDINATOR	SPLICING COORDINATOR	SECTION:	DESC: CAF II - LTFLMNLF - BACKBONE PROJECT ROUTE 3			
N.212016	F.2587116	NAME: LITTLE FALLS CITY: LITTLE FALLS	NAME: BILL GACKE PHONE: 320-255-8202	NAME: AUGIE NOYD COMPANY: RVW, INC	NAME: BILL GACKE PHONE: 320-255-8202	NAME: MICHAEL PEART PHONE: 320-231-3020	TOWNSHIP: 40N RANGE: 32W	EXCH KEY: 3409	REM KEY: N/A	DATE: 1-31-2020	SHEET: 12A OF 15

TO SHEET 12

TO SHEET 14

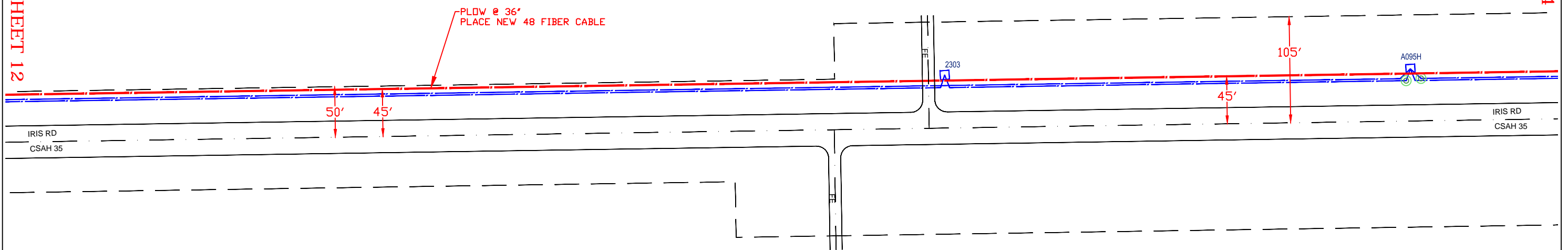

LEGEND
BLUE = EXISTING PLANT
RED = NEW PLACEMENT
GRAY = ABANDONED PLANT

REVISIONS	
DATE	DESCRIPTION



ECD: 2020-10-01



EXCEPT AS MAY BE OTHERWISE PROVIDED BY CONTRACT, THESE DRAWINGS AND SPECIFICATIONS SHALL REMAIN THE PROPERTY OF CENTURYLINK BEING ISSUED IN STRICT CONFIDENCE AND SHALL NOT BE REPRODUCED, COPIED, OR USED FOR ANY PURPOSE WITHOUT SPECIFIC WRITTEN PERMISSION.

FW PROJECT	WFMT PROJECT:	COMMUNITY NAME	ENGINEERING CONTACT	CONTRACT ENGINEER	CONSTRUCTION COORDINATOR	SPLICING COORDINATOR	SECTION: 25	DESC: CAF II - LTFLMNLF - BACKBONE PROJECT ROUTE 3	
N.212016	F.2587116	NAME: LITTLE FALLS CITY: LITTLE FALLS	NAME: BILL GACKE PHONE: 320-255-8202	NAME: AUGIE NOYD COMPANY: RVW, INC	NAME: BILL GACKE PHONE: 320-255-8202	NAME: MICHAEL PEART PHONE: 320-231-3020	TOWNSHIP: 40N	EXCH KEY: 3409	REM KEY: N/A
							RANGE: 32W	SCALE: 1"=100'	DATE: 1-31-2020

SHEET: 13 OF 15

TO SHEET 13

PROJECT CONTINUES ONTO
TOWNSHIP RIGHT OF WAY

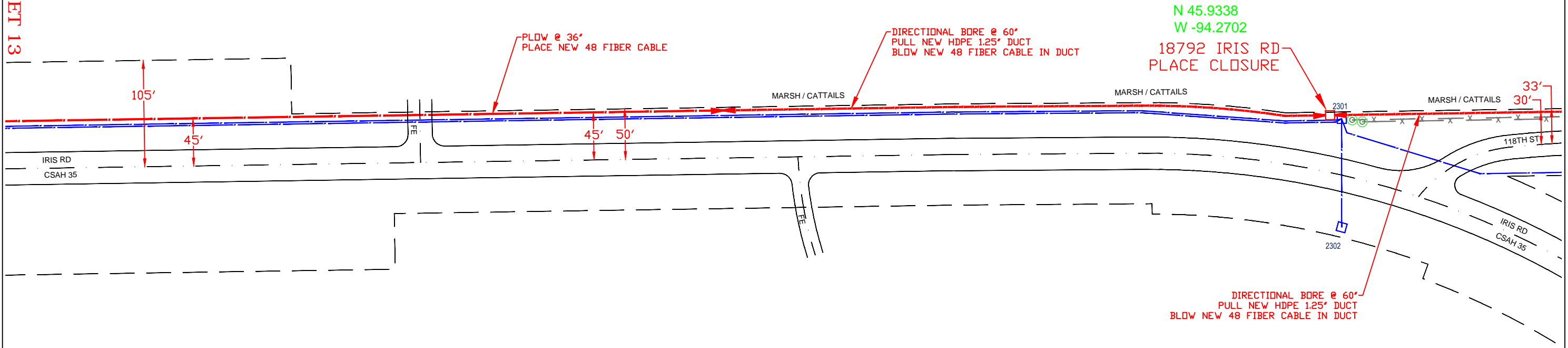

LEGEND
 BLUE = EXISTING PLANT
 RED = NEW PLACEMENT
 GRAY = ABANDONED PLANT

REVISIONS	
DATE	DESCRIPTION

ECD: 2020-10-01

ISSUE: 1
 WC CLLI: LTFLMNLF
EXCEPT AS MAY BE OTHERWISE PROVIDED BY CONTRACT, THESE DRAWINGS AND SPECIFICATIONS SHALL REMAIN THE PROPERTY OF CENTURYLINK BEING ISSUED IN STRICT CONFIDENCE AND SHALL NOT BE REPRODUCED, COPIED, OR USED FOR ANY PURPOSE WITHOUT SPECIFIC WRITTEN PERMISSION.

FW PROJECT	WFMT PROJECT:	COMMUNITY NAME	ENGINEERING CONTACT	CONTRACT ENGINEER	CONSTRUCTION COORDINATOR	SPLICING COORDINATOR	SECTION: 25	DESC: CAF II - LTFLMNLF - BACKBONE PROJECT ROUTE 3	
N.212016	F.2587116	NAME: LITTLE FALLS CITY: LITTLE FALLS	NAME: BILL GACKE PHONE: 320-255-8202	NAME: AUGIE NOYD COMPANY: RVW, INC	NAME: BILL GACKE PHONE: 320-255-8202	NAME: MICHAEL PEART PHONE: 320-231-3020	TOWNSHIP: 40N	EXCH KEY: 3409	REM KEY: N/A
							RANGE: 32W	SCALE: 1"=100'	DATE: 1-31-2020

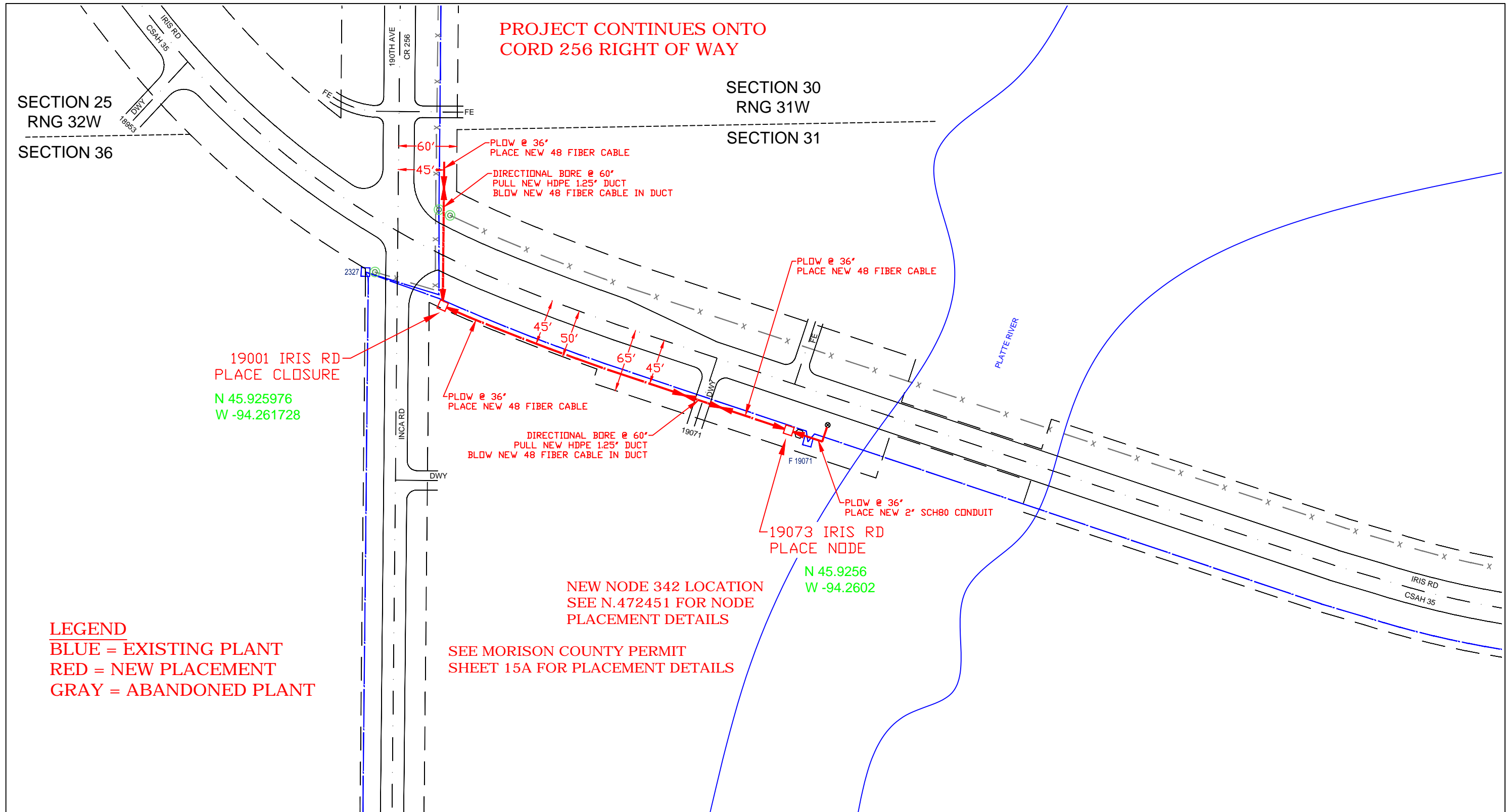

REVISIONS							ECD: 2020-10-01		CenturyLink	
DATE	DESCRIPTION						ISSUE:	1	EXCEPT AS MAY BE OTHERWISE PROVIDED BY CONTRACT, THESE DRAWINGS AND SPECIFICATIONS SHALL REMAIN THE PROPERTY OF CENTURYLINK BEING ISSUED IN STRICT CONFIDENCE AND SHALL NOT BE REPRODUCED, COPIED, OR USED FOR ANY PURPOSE WITHOUT SPECIFIC WRITTEN PERMISSION.	
							WC CLLI:	LTFLMNLF		
							SECTION:	31	DESC: CAF II - LTFLMNLF - BACKBONE PROJECT ROUTE 3	
							TOWNSHIP:	40N	EXCH KEY: 3409	REM KEY: N/A
							RANGE:	31W	SCALE: 1"=100'	DATE: 1-31-2020

FW PROJECT	WFMT PROJECT:	COMMUNITY NAME	ENGINEERING CONTACT	CONTRACT ENGINEER	CONSTRUCTION COORDINATOR	SPlicing COORDINATOR	SHEET: 15 OF 15			
N.212016	F.2587116	NAME: LITTLE FALLS CITY: LITTLE FALLS	NAME: BILL GACKE PHONE: 320-255-8202	NAME: AUGIE NOYD COMPANY: RVW, INC	NAME: BILL GACKE PHONE: 320-255-8202	NAME: MICHAEL PEART PHONE: 320-231-3020				

NODE 342 SITE DETAIL
19073 IRIS RD

- A 2-2' CONDUIT
EQUIPPED WITH COPPER CABLE
- B 1-1.25' ARMORED INNERDUCT
EQUIPPED WITH FIBER OPTIC CABLE
- C 1-2' SCH.80 CONDUIT
POWER FEED

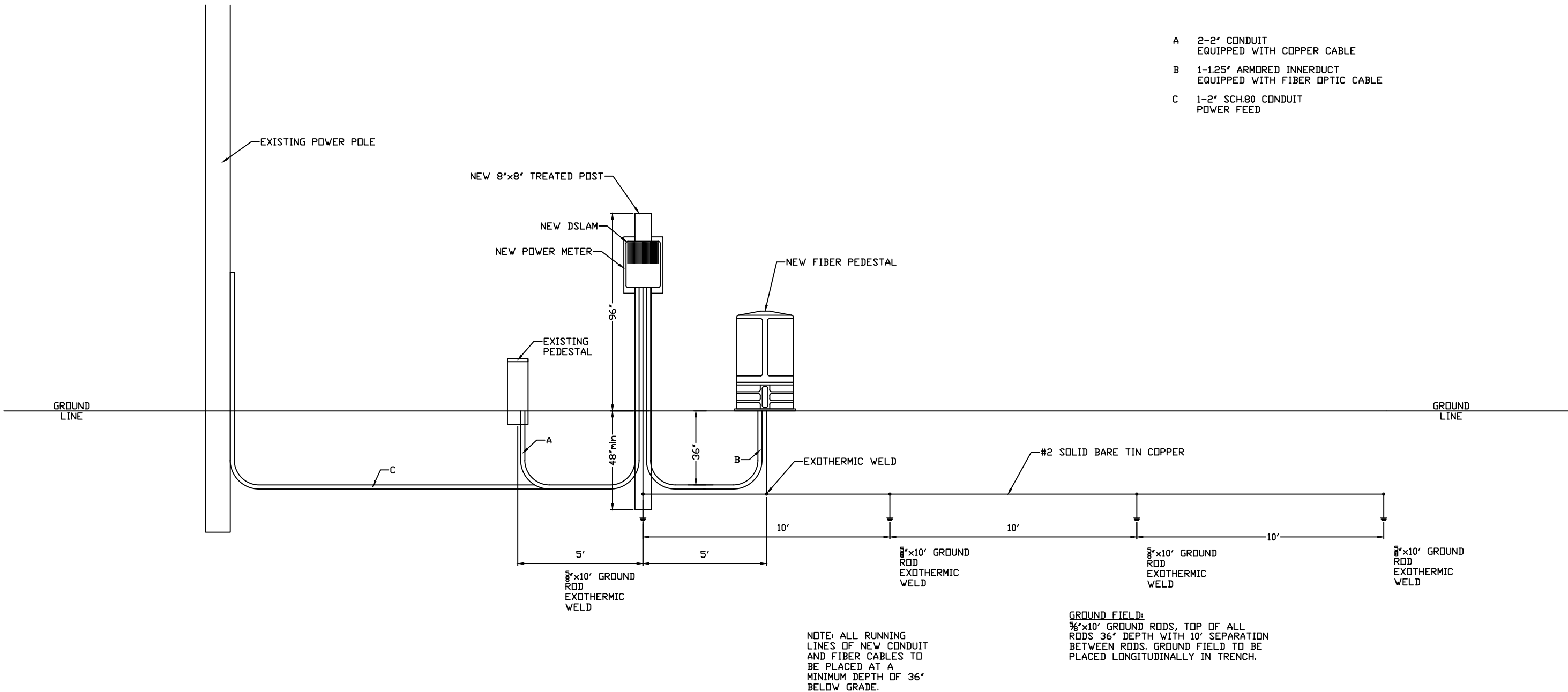

NOTE: ALL RUNNING LINES OF NEW CONDUIT AND FIBER CABLES TO BE PLACED AT A MINIMUM DEPTH OF 36" BELOW GRADE.

GROUND FIELD:
5/8"x10' GROUND RODS, TOP OF ALL RODS 36" DEPTH WITH 10' SEPARATION BETWEEN RODS. GROUND FIELD TO BE PLACED LONGITUDINALLY IN TRENCH.

REVISIONS	
DATE	DESCRIPTION



ECD: 2020-10-01



EXCEPT AS MAY BE OTHERWISE PROVIDED BY CONTRACT, THESE DRAWINGS AND SPECIFICATIONS SHALL REMAIN THE PROPERTY OF CENTURYLINK BEING ISSUED IN STRICT CONFIDENCE AND SHALL NOT BE REPRODUCED, COPIED, OR USED FOR ANY PURPOSE WITHOUT SPECIFIC WRITTEN PERMISSION.

FW PROJECT	WFMT PROJECT:	COMMUNITY NAME	ENGINEERING CONTACT	CONTRACT ENGINEER	CONSTRUCTION COORDINATOR	SPLICING COORDINATOR	SECTION:	DESC: CAF II - LTFLMNLF - BACKBONE PROJECT ROUTE 3		
N.212016	F.2587116	NAME: LITTLE FALLS CITY: LITTLE FALLS	NAME: BILL GACKE PHONE: 320-255-8202	NAME: AUGIE NOYD COMPANY: RVW, INC	NAME: BILL GACKE PHONE: 320-255-8202	NAME: MICHAEL PEART PHONE: 320-231-3020	TOWNSHIP:	EXCH KEY:	REM KEY:	SHEET: 15A OF 15
							RANGE:	SCALE:	DATE:	