

Node 463 N. 472585 PT 6 & 6A

**PROJECT CONTINUES ONTO MORRISON COUNTY - CABLE ROAD RIGHT OF WAY**

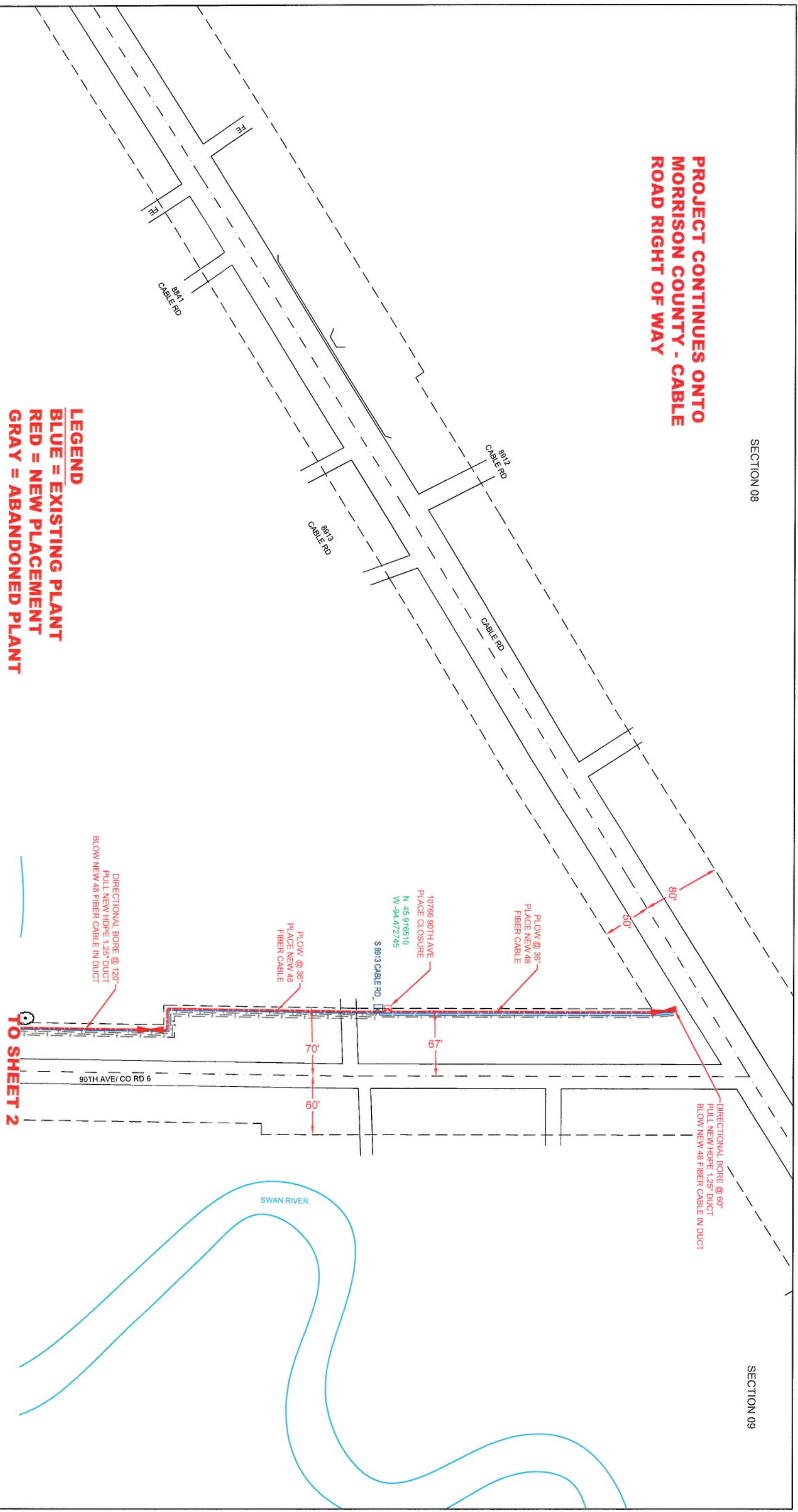

REVISIONS	
DATE	DESCRIPTION

FW PROJECT	WFMT PROJECT:	COMMUNITY NAME	ENGINEERING CONTACT	CONTRACT ENGINEER	CONSTRUCTION COORDINATOR	SPLICING COORDINATOR	TOWNSHIP:	SECTION:	ISSUE:	WC CLI:	DESC: CAF II - LTFMLNF - BACKBONE PROJECT ROUTE 4	EXCH KEY:	REM KEY:	SCALE:	DATE:	SHEET:
N.212017	F.2587482	LITTLE FALLS CITY: LITTLE FALLS	NAME: BILL GACKE PHONE: 320-255-8202	NAME: AUGIE NOYD COMPANY: RVW, INC	NAME: BILL GACKE PHONE: 320-255-8202	NAME: MICHAEL PEART PHONE: 320-231-3020	128N	8	1	LTFMLNF	3409	N/A	1"=100'	2-21-2020	1 OF 6	

**ECD: 2020-10-01**

CenturyLink

EXCEPT AS MAY BE OTHERWISE PROVIDED BY CONTRACT, THESE DRAWINGS AND SPECIFICATIONS SHALL REMAIN THE PROPERTY OF CENTURYLINK BEING ISSUED IN STRICT CONFIDENCE AND SHALL NOT BE REPRODUCED, COPIED, OR USED FOR ANY PURPOSE WITHOUT SPECIFIC WRITTEN PERMISSION.

SECTION 8

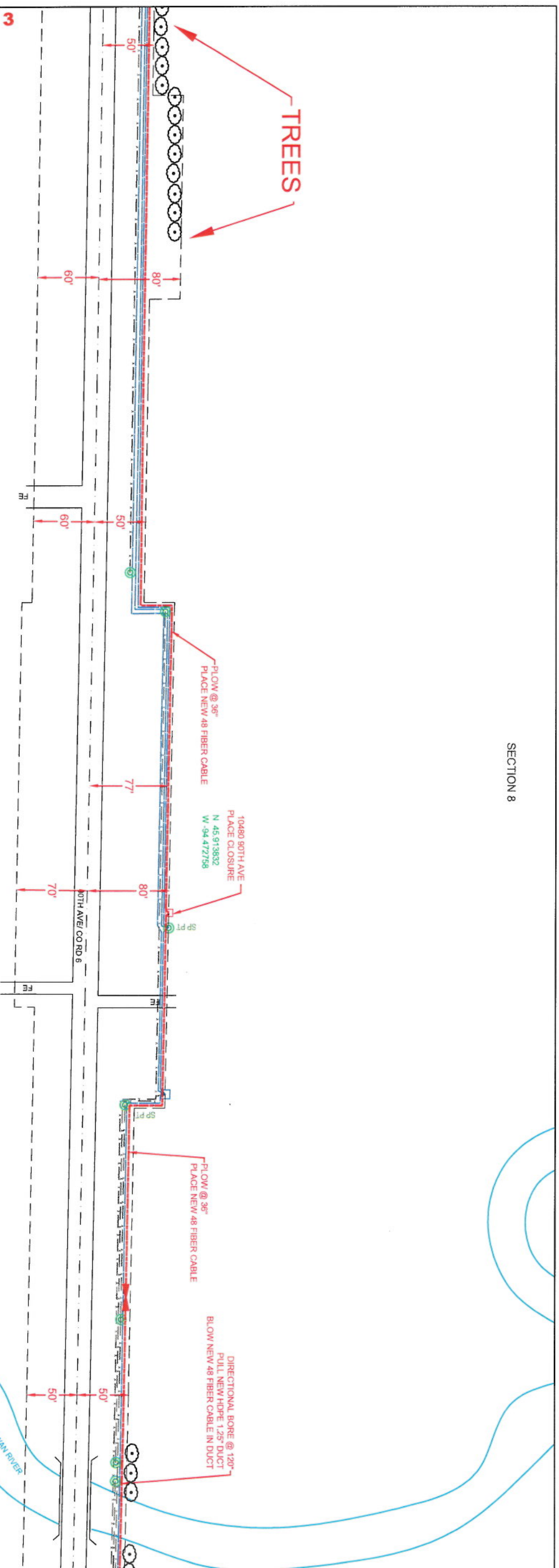

**LEGEND**  
BLUE = EXISTING PLANT  
RED = NEW PLACEMENT  
GRAY = ABANDONED PLANT

SECTION 9

REVISIONS	
DATE	DESCRIPTION

**ECD: 2020-10-01**



EXCEPT AS MAY BE OTHERWISE PROVIDED BY CONTRACT, THESE DRAWINGS AND SPECIFICATIONS SHALL REMAIN THE PROPERTY OF CENTURYLINK BEING ISSUED IN STRICT CONFIDENCE AND SHALL NOT BE REPRODUCED, COPIED, OR USED FOR ANY PURPOSE WITHOUT SPECIFIC WRITTEN PERMISSION.

FW PROJECT	WFMT PROJECT:	COMMUNITY NAME	ENGINEERING CONTACT	CONTRACT ENGINEER	CONSTRUCTION COORDINATOR	SPlicing COORDINATOR	TOWNSHIP:	SECTION:	DESC:	EXCH KEY:	REM KEY:	SHEET: 2 OF 6
N.212017	F.2587482	NAME: LITTLE FALLS CITY: LITTLE FALLS	NAME: BILL GACKE PHONE: 320-255-8202	NAME: AUGIE NOYD COMPANY: RVW, INC	NAME: BILL GACKE PHONE: 320-255-8202	NAME: MICHAEL PEART PHONE: 320-231-3020	128N	8	CAF II - LTFMLNLF - BACKBONE PROJECT ROUTE 4	3409	N/A	



SECTION 8

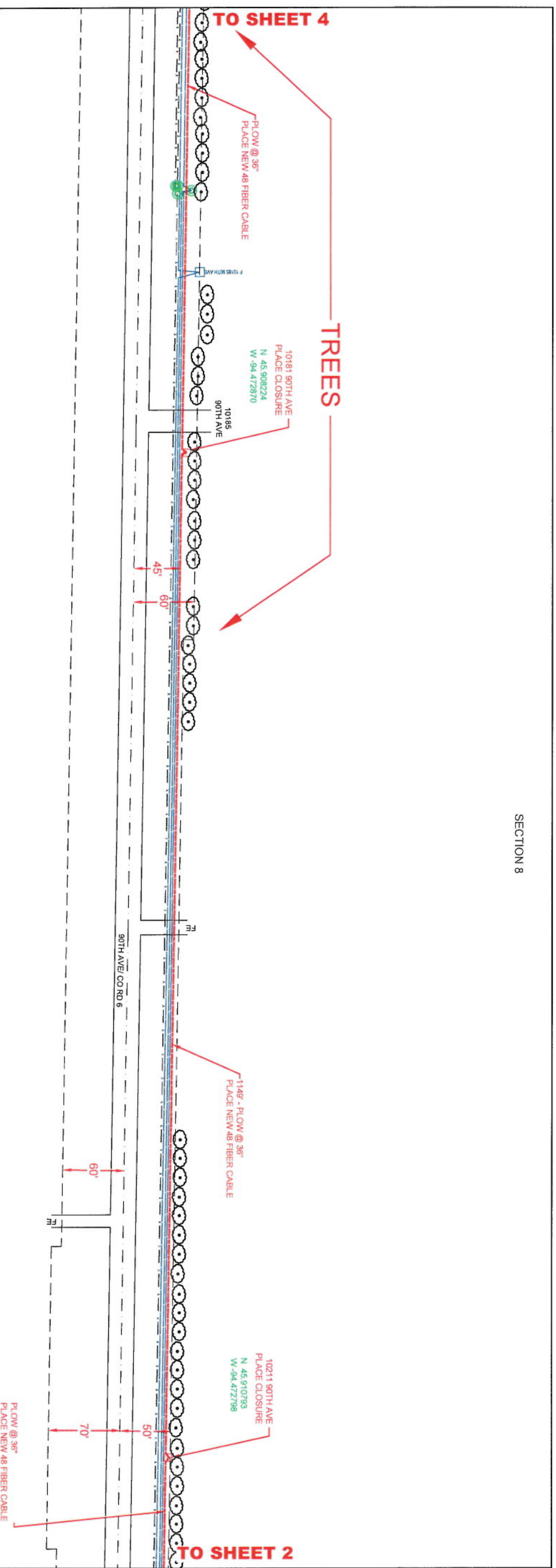



**LEGEND**  
**BLUE = EXISTING PLANT**  
**RED = NEW PLACEMENT**  
**GRAY = ABANDONED PLANT**

SECTION 9

REVISIONS	
DATE	DESCRIPTION

		<b>ECD: 2020-10-01</b>			
ISSUE:	1	DESC: CAF II - LTFILMLF - BACKBONE PROJECT ROUTE 4	EXCH KEY:	3409	REM KEY: N/A
WC CLI:	LTFILMLF	SECTION:	8	SCALE:	1"=100'
TOWNSHIP:	128N	DATE:	2-21-2020		
RANGE:	30W				

FW PROJECT:	N.212017	WFM PROJECT:	F.2587482
COMMUNITY NAME:	LITTLE FALLS	ENGINEERING CONTACT:	NAME: BILL GACKE PHONE: 320-255-8202
NAME: LITTLE FALLS CITY: LITTLE FALLS		CONTRACT ENGINEER:	NAME: AUGIE NOYD COMPANY: RVW, INC
NAME: BILL GACKE PHONE: 320-255-8202		CONSTRUCTION COORDINATOR:	NAME: BILL GACKE PHONE: 320-255-8202
NAME: AUGIE NOYD COMPANY: RVW, INC		SPLICING COORDINATOR:	NAME: MICHAEL PEART PHONE: 320-231-3020
NAME: MICHAEL PEART PHONE: 320-231-3020		TOWNSHIP:	128N
NAME: BILL GACKE PHONE: 320-255-8202		RANGE:	30W
NAME: MICHAEL PEART PHONE: 320-231-3020		SCALE:	1"=100'
NAME: MICHAEL PEART PHONE: 320-231-3020		DATE:	2-21-2020
NAME: MICHAEL PEART PHONE: 320-231-3020		REVISIONS:	

SECTION 17

SECTION 8

TO SHEET 5

TO SHEET 3

**LEGEND**  
**BLUE = EXISTING PLANT**  
**RED = NEW PLACEMENT**  
**GRAY = ABANDONED PLANT**

SECTION 16

SECTION 9

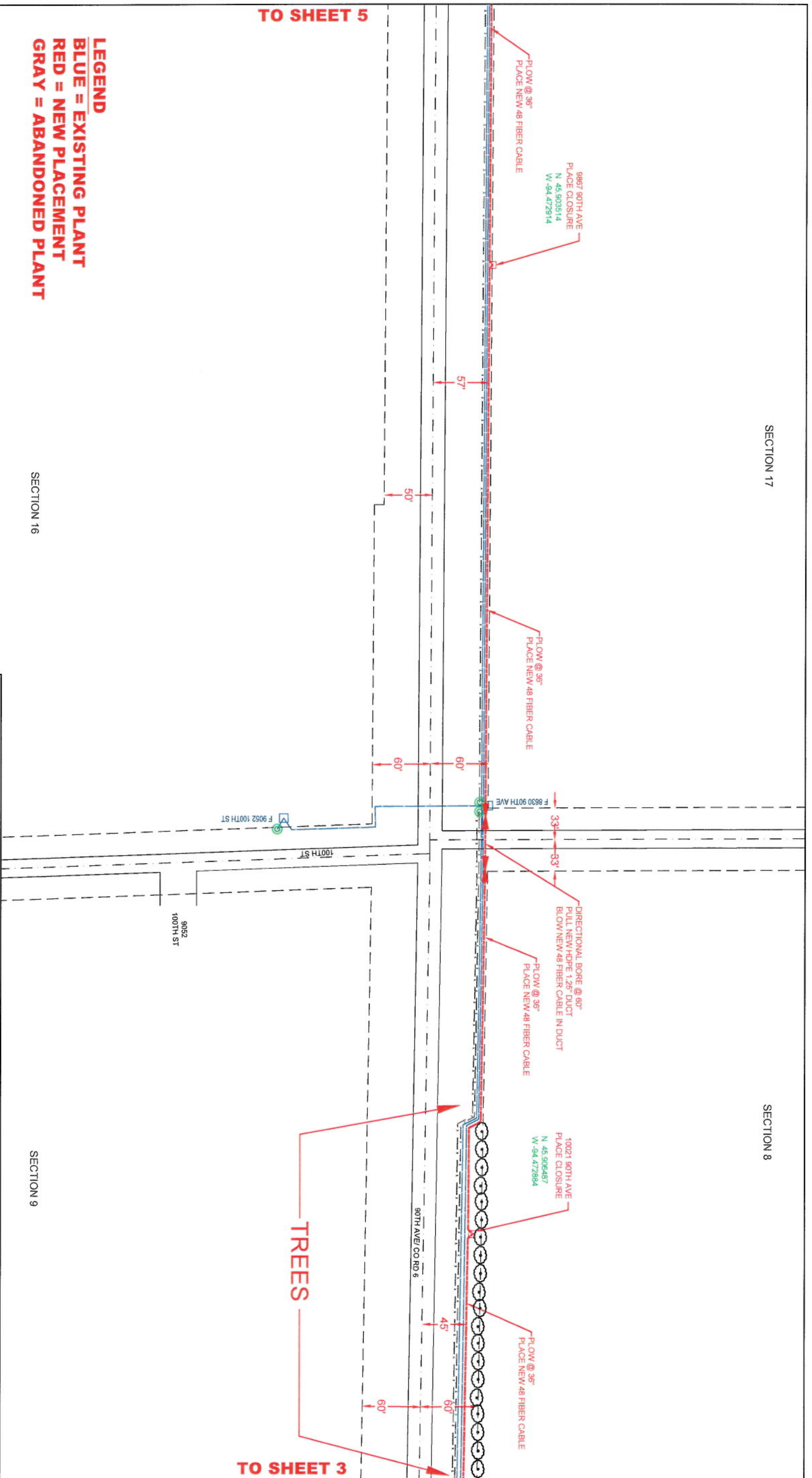

**REVISIONS**

DATE	DESCRIPTION

**ECD: 2020-10-01**

AGENT AS MAY BE OTHERWISE PROVIDED BY CONTRACT, THESE DRAWINGS AND SPECIFICATIONS SHALL REMAIN THE PROPERTY OF CENTURYLINK BEING ISSUED IN STRICT CONFIDENCE AND SHALL NOT BE REPRODUCED, COPIED, OR USED FOR ANY PURPOSE WITHOUT SPECIFIC WRITTEN PERMISSION.

FW PROJECT	WFMT PROJECT:	COMMUNITY NAME	ENGINEERING CONTACT	CONTRACT ENGINEER	CONSTRUCTION COORDINATOR	SPlicing COORDINATOR	TOWNSHIP:	SCALE:	REVISION KEY:	SHEET:
<b>N.212017</b>	<b>F.2587482</b>	NAME: LITTLE FALLS CITY: LITTLE FALLS	NAME: BILL GACKE PHONE: 320-255-8202	NAME: AUGIE NOYD COMPANY: RWM, INC	NAME: BILL GACKE PHONE: 320-255-8202	NAME: MICHAEL PEART PHONE: 320-231-3020	128N 30W	1"=100'	N/A 2-21-2020	<b>4 OF 6</b>



SECTION 17

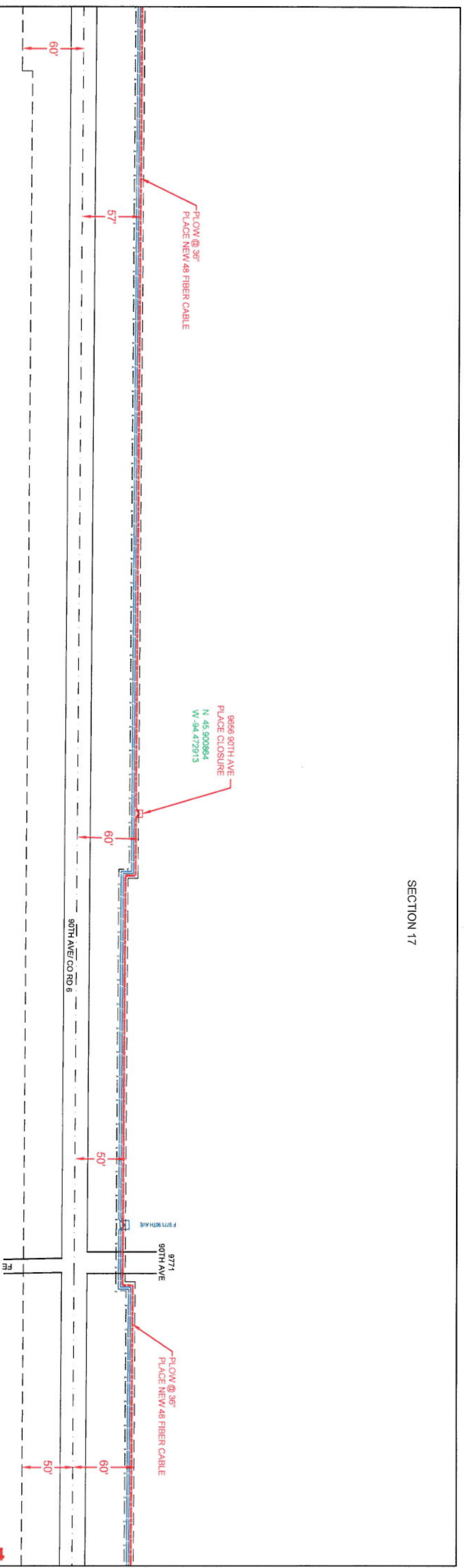

TO SHEET 6

TO SHEET 4

**LEGEND**  
**BLUE = EXISTING PLANT**  
**RED = NEW PLACEMENT**  
**GRAY = ABANDONED PLANT**

SECTION 16

REVISIONS	
DATE	DESCRIPTION



**ECD: 2020-10-01**

EXCEPT AS MAY BE OTHERWISE PROVIDED BY CONTRACT, THESE DRAWINGS AND SPECIFICATIONS SHALL REMAIN THE PROPERTY OF CENTURYLINK BEING ISSUED IN STRICT CONFIDENCE AND SHALL NOT BE REPRODUCED, COPIED, OR USED FOR ANY PURPOSE WITHOUT SPECIFIC WRITTEN PERMISSION.

FW PROJECT:	WFMT PROJECT:	COMMUNITY NAME:	ENGINEERING CONTACT:	CONTRACT ENGINEER:	CONSTRUCTION COORDINATOR:	SPLICING COORDINATOR:	TOWNSHIP:	SECTION:	DESC: CAF II - LTFILMLF - BACKBONE PROJECT ROUTE 4	REM KEY: N/A	SHEET: 5 OF 6
<b>N.212017</b>	<b>F.2587482</b>	NAME: LITTLE FALLS CITY: LITTLE FALLS	NAME: BILL GACKE PHONE: 320-255-8202	NAME: AUGIE NOYD COMPANY: RVW, INC	NAME: BILL GACKE PHONE: 320-255-8202	NAME: MICHAEL PEART PHONE: 320-231-3020	128N	17	EXCH KEY: 3409		

**NEW NODE 463 LOCATION  
SEE N.472585 FOR NODE  
PLACEMENT DETAILS**

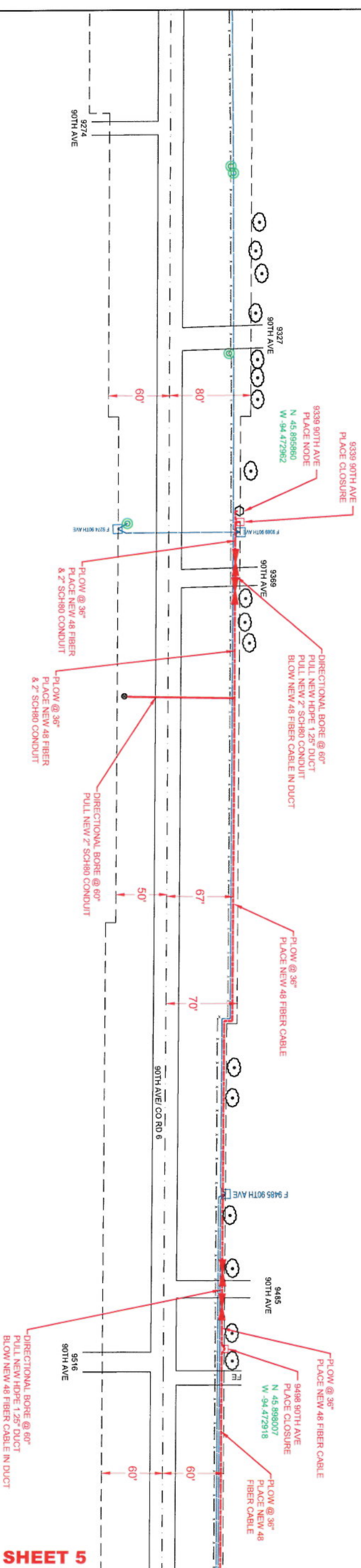
SECTION 17



**TO SHEET 5**

**LEGEND**  
**BLUE = EXISTING PLANT**  
**RED = NEW PLACEMENT**  
**GRAY = ABANDONED PLANT**

SECTION 16

**REVISIONS**

DATE	DESCRIPTION

**ECD: 2020-10-01**



EXCEPT AS MAY BE OTHERWISE PROVIDED BY CONTRACT, THESE DRAWINGS AND SPECIFICATIONS SHALL REMAIN THE PROPERTY OF CENTURYLINK BEING ISSUED IN STRICT CONFIDENCE AND SHALL NOT BE REPRODUCED, COPIED, OR USED FOR ANY PURPOSE WITHOUT SPECIFIC WRITTEN PERMISSION.

<b>FW PROJECT</b>	<b>WFM1 PROJECT:</b>	<b>COMMUNITY NAME</b>	<b>ENGINEERING CONTACT</b>	<b>CONTRACT ENGINEER</b>	<b>CONSTRUCTION COORDINATOR</b>	<b>SPlicing COORDINATOR</b>	<b>TOWNSHIP:</b>	<b>DESC: CAF II - LTFMLNLF - BACKBONE PROJECT ROUTE 4</b>	<b>REV KEY: N/A</b>	<b>SHEET: 6 OF 6</b>
<b>N.212017</b>	<b>F.2587482</b>	<b>NAME: LITTLE FALLS CITY: LITTLE FALLS</b>	<b>NAME: BILL GACKE PHONE: 320-255-8202</b>	<b>NAME: AUGIE NOYD COMPANY: RVW, INC</b>	<b>NAME: BILL GACKE PHONE: 320-255-8202</b>	<b>NAME: MICHAEL PEART PHONE: 320-231-3020</b>	<b>SECTION: 17</b>	<b>SCALE: 1"=100'</b>	<b>DATE: 2-21-2020</b>	

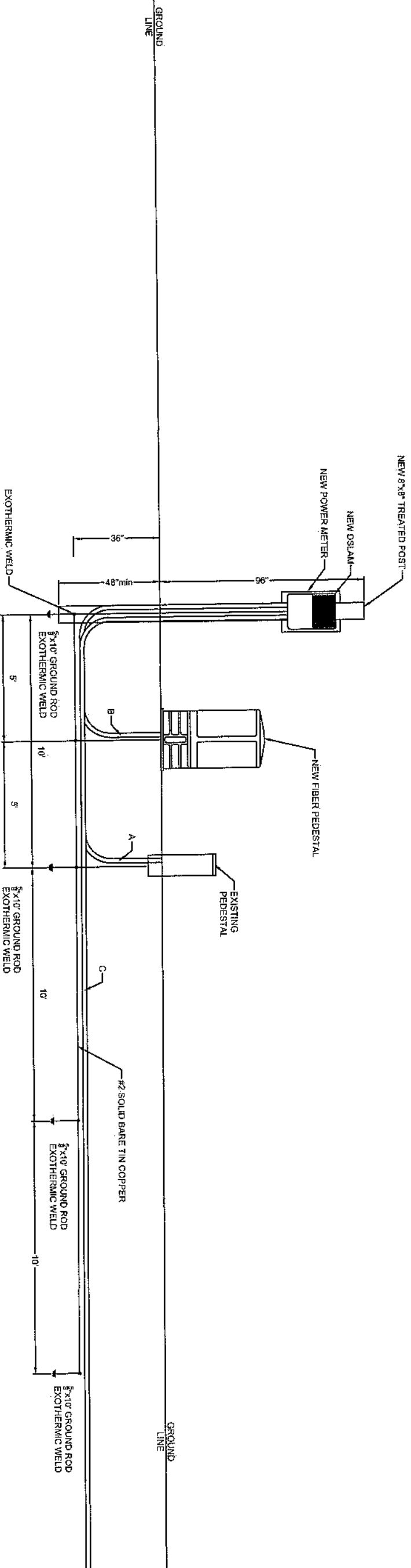

**NODE 463 SITE DETAIL**  
**9339 90TH AVE**



- A 1/2" CONDUIT EQUIPPED WITH COPPER CABLE
- B 1.25" ARMORED INNERDUCT EQUIPPED WITH FIBER OPTIC CABLE
- C 2" SCH 80 CONDUIT POWER FEED SEE SH1 6 FOR ROUTING

GROUND FIELD:  
 3/4"x10' GROUND RODS, TOP OF ALL RODS 36" DEPTH WITH 10' SEPARATION BETWEEN RODS. GROUND FIELD TO BE PLACED LONGITUDINALLY IN TRENCH.

NOTE: ALL RUNNING LINES OF NEW CONDUIT AND FIBER CABLES TO BE PLACED AT A MINIMUM DEPTH OF 36" BELOW GRADE.

REVISIONS		 <b>ECD: 2020-10-01</b>  CenturyLink
DATE	DESCRIPTION	

FW PROJECT	WFMT PROJECT:	COMMUNITY NAME	ENGINEERING CONTACT	CONTRACT ENGINEER	CONSTRUCTION COORDINATOR	SPlicing COORDINATOR	SECTION:	TOWNSHIP:	RANGE:	DSSC: CAF II - LITFLMNF - BACKBONE PROJECT ROUTE 4	EXCH KEY: 3409	REN KEY: N/A	DATE: 2-21-2020	SHEET: 6A OF 6
<b>N.212017</b>	<b>F.2587482</b>	NAME: LITTLE FALLS CITY: LITTLE FALLS	NAME: BILL GACHE PHONE: 320-255-8202	NAME: AUGIE NOYD COMPANY: RVW, INC	NAME: BILL GACHE PHONE: 320-255-8202	NAME: MICHAEL PEART PHONE: 320-231-3020	17	128N	30W	SCALE: 1"=100'				

EXCEPT AS NOTED OTHERWISE PROVIDED BY CONTRACT THESE DRAWINGS AND SPECIFICATIONS SHALL REMAIN THE PROPERTY OF CENTURYLINK BEING ISSUED IN STRICT CONFIDENCE AND SHALL NOT BE REPRODUCED, COPIED, OR USED FOR ANY PURPOSE WITHOUT SPECIFIC WRITTEN PERMISSION.