

MORRISON COUNTY CO RD 6 PERMIT - NODE DETAIL

<u>PROJECT NUMBER</u>	<u>NODE</u>	<u>SHEET NUMBER</u>
N.472585	463	6,6A

SECTION 08

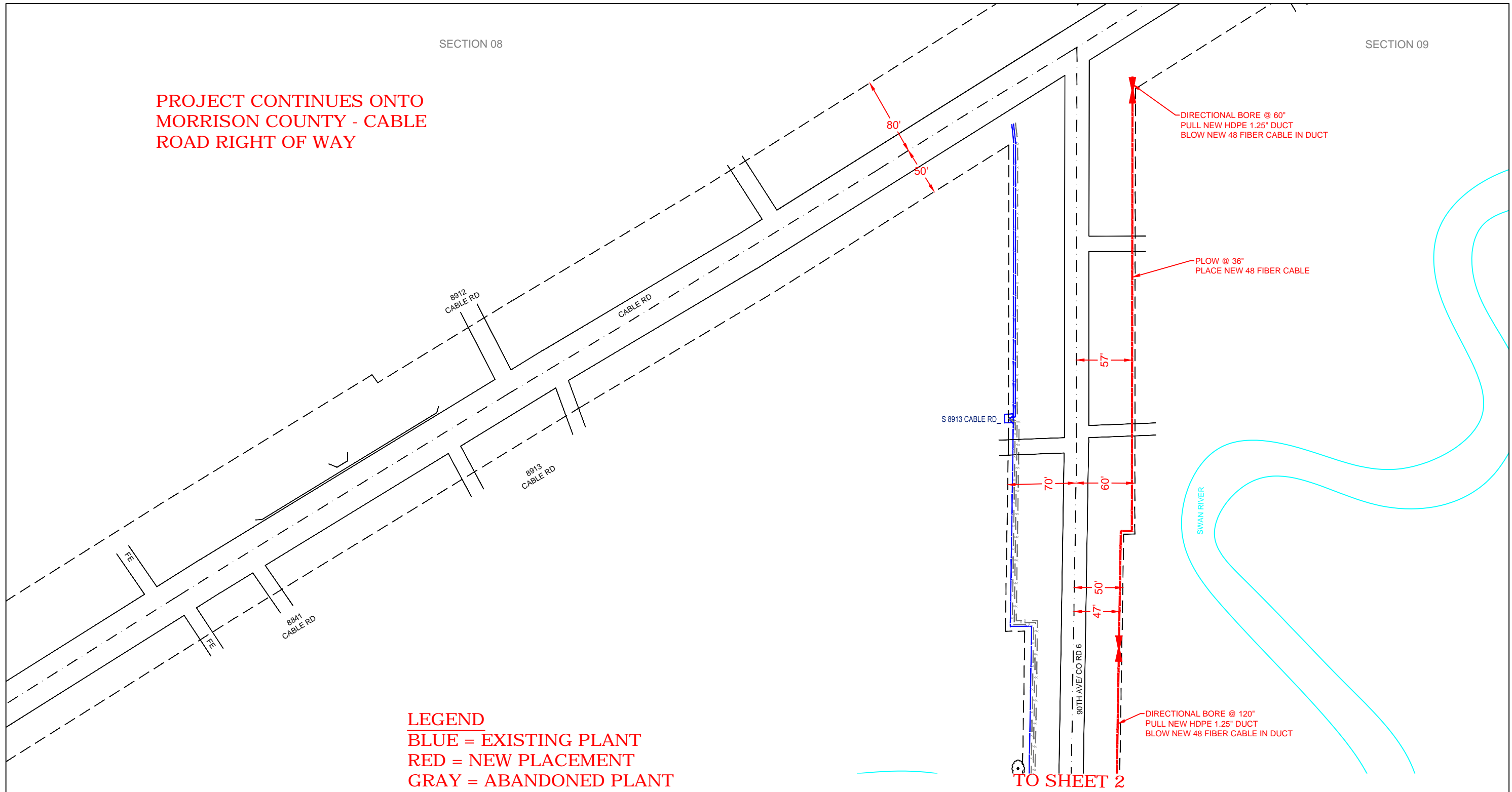

SECTION 09

PROJECT CONTINUES ONTO
MORRISON COUNTY - CABLE
ROAD RIGHT OF WAY

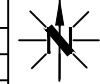

LEGEND
BLUE = EXISTING PLANT
RED = NEW PLACEMENT
GRAY = ABANDONED PLANT

REVISIONS	
DATE	DESCRIPTION



ECD: 2020-10-01

ISSUE: **1**
 WC CLLI: **LTFLMNL**

EXCEPT AS MAY BE OTHERWISE PROVIDED BY CONTRACT, THESE DRAWINGS AND SPECIFICATIONS SHALL REMAIN THE PROPERTY OF CENTURYLINK BEING ISSUED IN STRICT CONFIDENCE AND SHALL NOT BE REPRODUCED, COPIED, OR USED FOR ANY PURPOSE WITHOUT SPECIFIC WRITTEN PERMISSION.

FW PROJECT	WFMT PROJECT:	COMMUNITY NAME	ENGINEERING CONTACT	CONTRACT ENGINEER	CONSTRUCTION COORDINATOR	SPLICING COORDINATOR	SECTION: 8	DESC: CAF II - LTFLMNL - BACKBONE PROJECT ROUTE 4	
N.212017	F.2587482	NAME: LITTLE FALLS CITY: LITTLE FALLS	NAME: BILL GACKE PHONE: 320-255-8202	NAME: AUGIE NOYD COMPANY: RVW, INC	NAME: BILL GACKE PHONE: 320-255-8202	NAME: MICHAEL PEART PHONE: 320-231-3020	TOWNSHIP: 128N	EXCH KEY: 3409	REM KEY: N/A
							RANGE: 30W	SCALE: 1"=100'	DATE: 2-21-2020

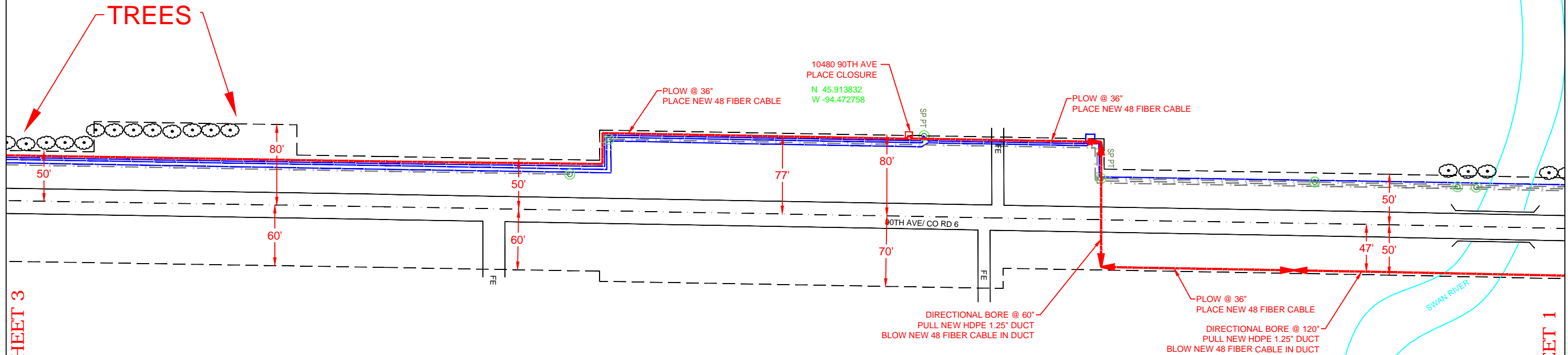
SECTION 8



TO SHEET 3

TO SHEET 1

LEGEND

- BLUE = EXISTING PLANT
- RED = NEW PLACEMENT
- GRAY = ABANDONED PLANT

SECTION 9

REVISIONS	
DATE	DESCRIPTION



ECD: 2020-10-01



EXCEPT AS MAY BE OTHERWISE PROVIDED BY CONTRACT, THESE DRAWINGS AND SPECIFICATIONS SHALL REMAIN THE PROPERTY OF CENTURYLINK BEING ISSUED IN STRICT CONFIDENCE AND SHALL NOT BE REPRODUCED, COPIED, OR USED FOR ANY PURPOSE WITHOUT SPECIFIC WRITTEN PERMISSION.

FW PROJECT	WFMT PROJECT:	COMMUNITY NAME	ENGINEERING CONTACT	CONTRACT ENGINEER	CONSTRUCTION COORDINATOR	SPlicing COORDINATOR	SECTION:	DESC: CAF II - LTFLMNLf - BACKBONE PROJECT ROUTE 4		
N.212017	F.2587482	NAME: LITTLE FALLS CITY: LITTLE FALLS	NAME: BILL GACKE PHONE: 320-255-8202	NAME: AUGIE NOYD COMPANY: RVW, INC	NAME: BILL GACKE PHONE: 320-255-8202	NAME: MICHAEL PEART PHONE: 320-231-3020	TOWNSHIP:	EXCH KEY:	REM KEY:	SHEET: 2 OF 6
							128N	3409	N/A	
							RANGE:	SCALE:	DATE:	
							30W	1"=100'	2-21-2020	

SECTION 8

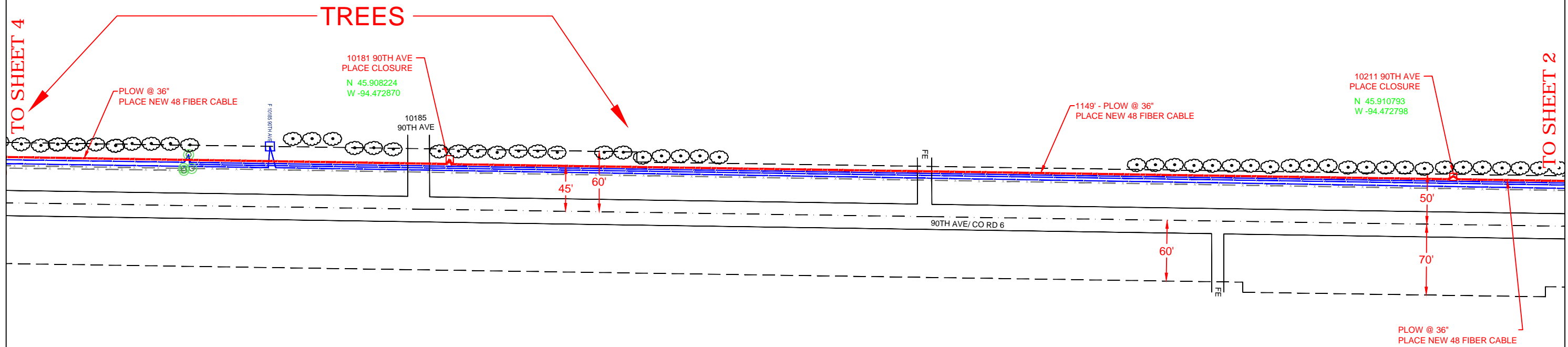

LEGEND

- BLUE = EXISTING PLANT
- RED = NEW PLACEMENT
- GRAY = ABANDONED PLANT

SECTION 9

REVISIONS	
DATE	DESCRIPTION



ECD: 2020-10-01



EXCEPT AS MAY BE OTHERWISE PROVIDED BY CONTRACT, THESE DRAWINGS AND SPECIFICATIONS SHALL REMAIN THE PROPERTY OF CENTURYLINK BEING ISSUED IN STRICT CONFIDENCE AND SHALL NOT BE REPRODUCED, COPIED, OR USED FOR ANY PURPOSE WITHOUT SPECIFIC WRITTEN PERMISSION.

FW PROJECT	WFMT PROJECT:	COMMUNITY NAME	ENGINEERING CONTACT	CONTRACT ENGINEER	CONSTRUCTION COORDINATOR	SPlicing COORDINATOR	SECTION:	DESC: CAF II - LTFLMNLf - BACKBONE PROJECT ROUTE 4		
N.212017	F.2587482	NAME: LITTLE FALLS CITY: LITTLE FALLS	NAME: BILL GACKE PHONE: 320-255-8202	NAME: AUGIE NOYD COMPANY: RVW, INC	NAME: BILL GACKE PHONE: 320-255-8202	NAME: MICHAEL PEART PHONE: 320-231-3020	TOWNSHIP: 128N	EXCH KEY: 3409	REM KEY: N/A	SHEET: 3 OF 6
							RANGE: 30W	SCALE: 1"=100'	DATE: 2-21-2020	

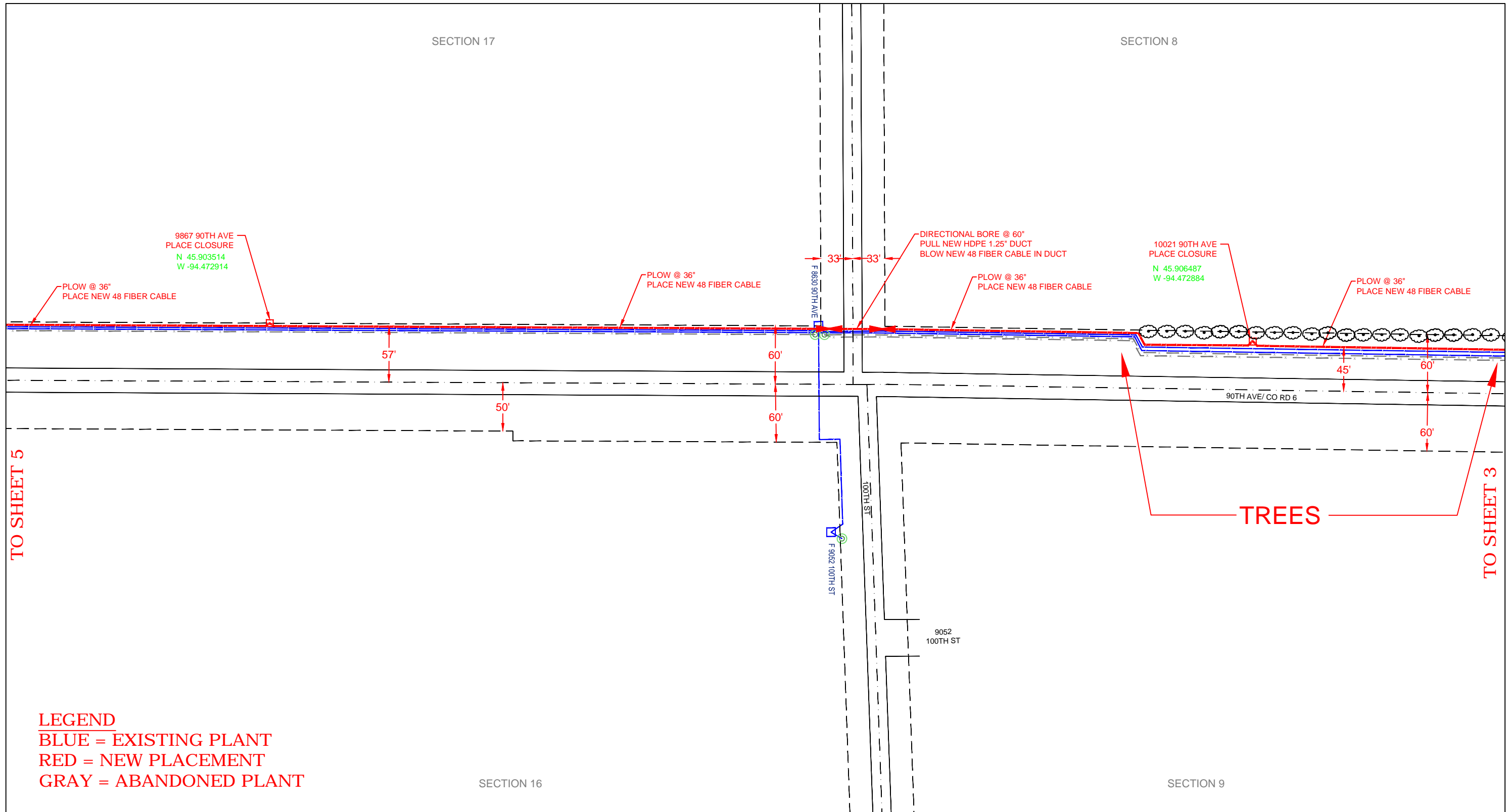

LEGEND
 BLUE = EXISTING PLANT
 RED = NEW PLACEMENT
 GRAY = ABANDONED PLANT

REVISIONS	
DATE	DESCRIPTION

ECD: 2020-10-01

ISSUE: **1**
 WC CLLI: **LTFLMNL**
EXCEPT AS MAY BE OTHERWISE PROVIDED BY CONTRACT, THESE DRAWINGS AND SPECIFICATIONS SHALL REMAIN THE PROPERTY OF CENTURYLINK BEING ISSUED IN STRICT CONFIDENCE AND SHALL NOT BE REPRODUCED, COPIED, OR USED FOR ANY PURPOSE WITHOUT SPECIFIC WRITTEN PERMISSION.

FW PROJECT	WFMT PROJECT:	COMMUNITY NAME	ENGINEERING CONTACT	CONTRACT ENGINEER	CONSTRUCTION COORDINATOR	SPlicing COORDINATOR	SECTION: 8/17	DESC: CAF II - LTFLMNL - BACKBONE PROJECT ROUTE 4	
N.212017	F.2587482	NAME: LITTLE FALLS CITY: LITTLE FALLS	NAME: BILL GACKE PHONE: 320-255-8202	NAME: AUGIE NOYD COMPANY: RVW, INC	NAME: BILL GACKE PHONE: 320-255-8202	NAME: MICHAEL PEART PHONE: 320-231-3020	TOWNSHIP: 128N	EXCH KEY: 3409	REM KEY: N/A
							RANGE: 30W	SCALE: 1"=100'	DATE: 2-21-2020

SECTION 17

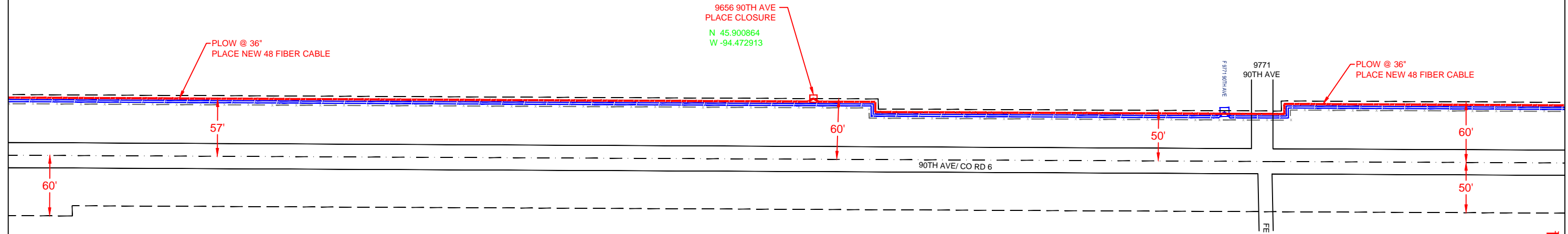

TO SHEET 6

TO SHEET 4

LEGEND

- BLUE = EXISTING PLANT
- RED = NEW PLACEMENT
- GRAY = ABANDONED PLANT

SECTION 16

REVISIONS	
DATE	DESCRIPTION



ECD: 2020-10-01



EXCEPT AS MAY BE OTHERWISE PROVIDED BY CONTRACT, THESE DRAWINGS AND SPECIFICATIONS SHALL REMAIN THE PROPERTY OF CENTURYLINK BEING ISSUED IN STRICT CONFIDENCE AND SHALL NOT BE REPRODUCED, COPIED, OR USED FOR ANY PURPOSE WITHOUT SPECIFIC WRITTEN PERMISSION.

FW PROJECT	WFMT PROJECT:	COMMUNITY NAME	ENGINEERING CONTACT	CONTRACT ENGINEER	CONSTRUCTION COORDINATOR	SPlicing COORDINATOR	SECTION:	DESC: CAF II - LTFLMNLf - BACKBONE PROJECT ROUTE 4		
N.212017	F.2587482	NAME: LITTLE FALLS CITY: LITTLE FALLS	NAME: BILL GACKE PHONE: 320-255-8202	NAME: AUGIE NOYD COMPANY: RVW, INC	NAME: BILL GACKE PHONE: 320-255-8202	NAME: MICHAEL PEART PHONE: 320-231-3020	TOWNSHIP:	EXCH KEY:	REM KEY:	SHEET: 5 OF 6
							17	128N	N/A	
							RANGE:	30W	SCALE: 1"=100'	DATE: 2-21-2020

NEW NODE 463 LOCATION
SEE N.472585 FOR NODE
PLACEMENT DETAILS

SECTION 17

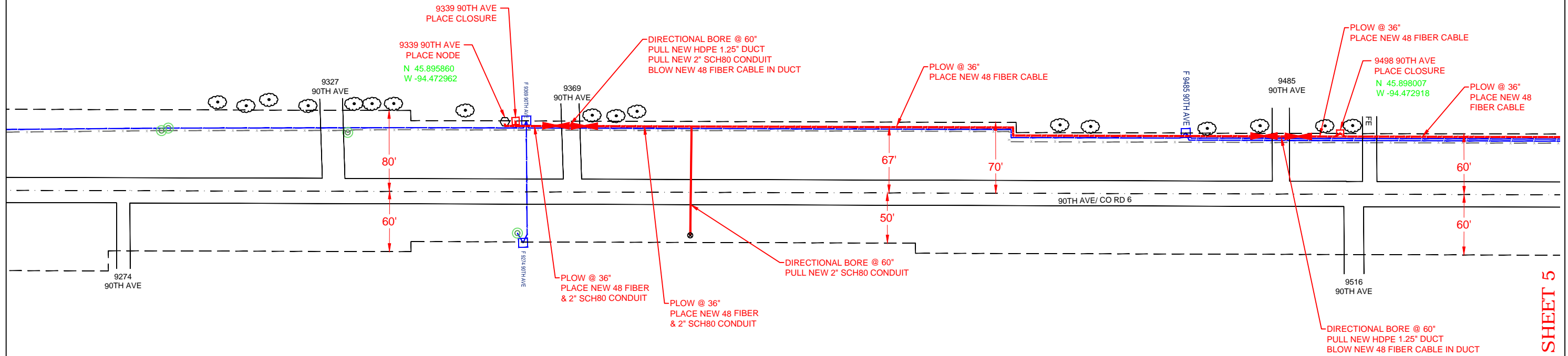

LEGEND

BLUE = EXISTING PLANT
RED = NEW PLACEMENT
GRAY = ABANDONED PLANT

SECTION 16

REVISIONS	
DATE	DESCRIPTION



ECD: **2020-10-01**



ISSUE: **1**
WC CLLI: **LTFLMNL**
EXCEPT AS MAY BE OTHERWISE PROVIDED BY CONTRACT, THESE DRAWINGS AND SPECIFICATIONS SHALL REMAIN THE PROPERTY OF CENTURYLINK BEING ISSUED IN STRICT CONFIDENCE AND SHALL NOT BE REPRODUCED, COPIED, OR USED FOR ANY PURPOSE WITHOUT SPECIFIC WRITTEN PERMISSION.

FW PROJECT	WFMT PROJECT:	COMMUNITY NAME	ENGINEERING CONTACT	CONTRACT ENGINEER	CONSTRUCTION COORDINATOR	SPlicing COORDINATOR	SECTION: 17	DESC: CAF II - LTFLMNL - BACKBONE PROJECT ROUTE 4	
N.212017	F.2587482	NAME: LITTLE FALLS CITY: LITTLE FALLS	NAME: BILL GACKE PHONE: 320-255-8202	NAME: AUGIE NOYD COMPANY: RVW, INC	NAME: BILL GACKE PHONE: 320-255-8202	NAME: MICHAEL PEART PHONE: 320-231-3020	TOWNSHIP: 128N	EXCH KEY: 3409	REM KEY: N/A
							RANGE: 30W	SCALE: 1"=100'	DATE: 2-21-2020
									SHEET: 6 OF 6

NODE 463 SITE DETAIL
9339 90TH AVE

- A 1-2" CONDUIT
EQUIPPED WITH COPPER CABLE
- B 1.25" ARMORED INNERDUCT
EQUIPPED WITH FIBER OPTIC CABLE
- C 2" SCH.80 CONDUIT
POWER FEED
SEE SHT 6 FOR ROUTING

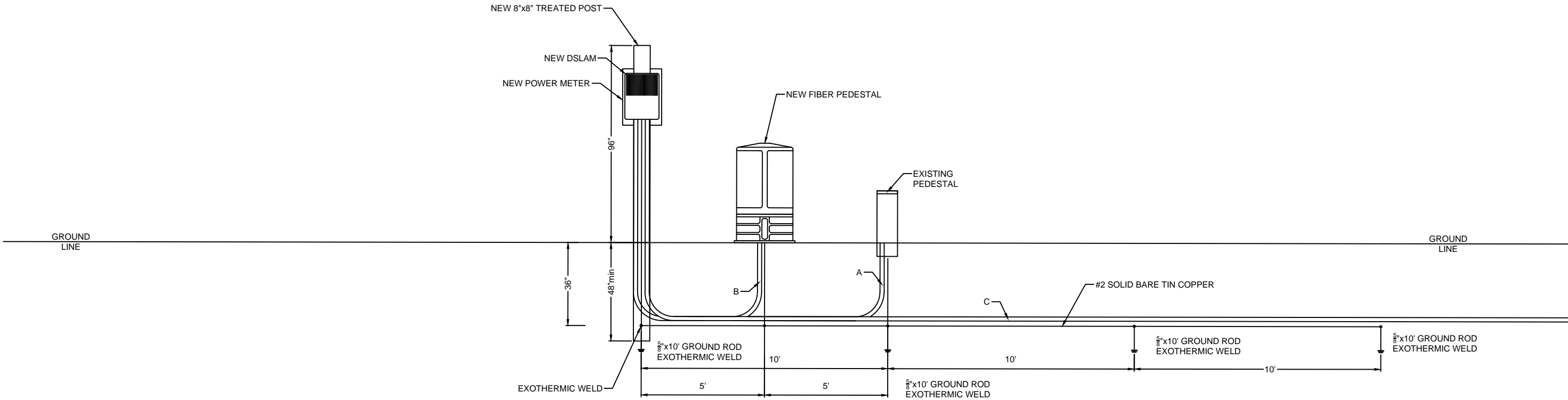

GROUND FIELD:
5/8"x10' GROUND RODS, TOP OF ALL RODS 36"
DEPTH WITH 10' SEPARATION BETWEEN RODS.
GROUND FIELD TO BE PLACED
LONGITUDINALLY IN TRENCH.

NOTE: ALL RUNNING LINES
OF NEW CONDUIT AND FIBER
CABLES TO BE PLACED AT A
MINIMUM DEPTH OF 36"
BELOW GRADE.

REVISIONS	
DATE	DESCRIPTION



ECD: 2020-10-01



EXCEPT AS MAY BE OTHERWISE PROVIDED BY CONTRACT, THESE DRAWINGS AND SPECIFICATIONS SHALL REMAIN THE PROPERTY OF CENTURYLINK BEING ISSUED IN STRICT CONFIDENCE AND SHALL NOT BE REPRODUCED, COPIED, OR USED FOR ANY PURPOSE WITHOUT SPECIFIC WRITTEN PERMISSION.

FW PROJECT	WFMT PROJECT:	COMMUNITY NAME	ENGINEERING CONTACT	CONTRACT ENGINEER	CONSTRUCTION COORDINATOR	SPLICING COORDINATOR	SECTION:	DESC: CAF II - LTFLMNLF - BACKBONE PROJECT ROUTE 4		
N.212017	F.2587482	NAME: LITTLE FALLS CITY: LITTLE FALLS	NAME: BILL GACKE PHONE: 320-255-8202	NAME: AUGIE NOYD COMPANY: RVW, INC	NAME: BILL GACKE PHONE: 320-255-8202	NAME: MICHAEL PEART PHONE: 320-231-3020	TOWNSHIP:	EXCH KEY:	REM KEY:	SHEET: 6A OF 6
							17	3409	N/A	
							RANGE:	SCALE:	DATE:	
							30W	1"=100'	2-21-2020	