

MORRISON COUNTY CSAH 12 PERMIT - NODE DETAIL

<u>PROJECT NUMBER</u>	<u>NODE</u>	<u>SHEET NUMBER</u>
N.472573	461	6,6A
N.472563	460	11,11A
N.472579	462	15,15A
N.472591	464	19,19A
N.472613	466	22,22A

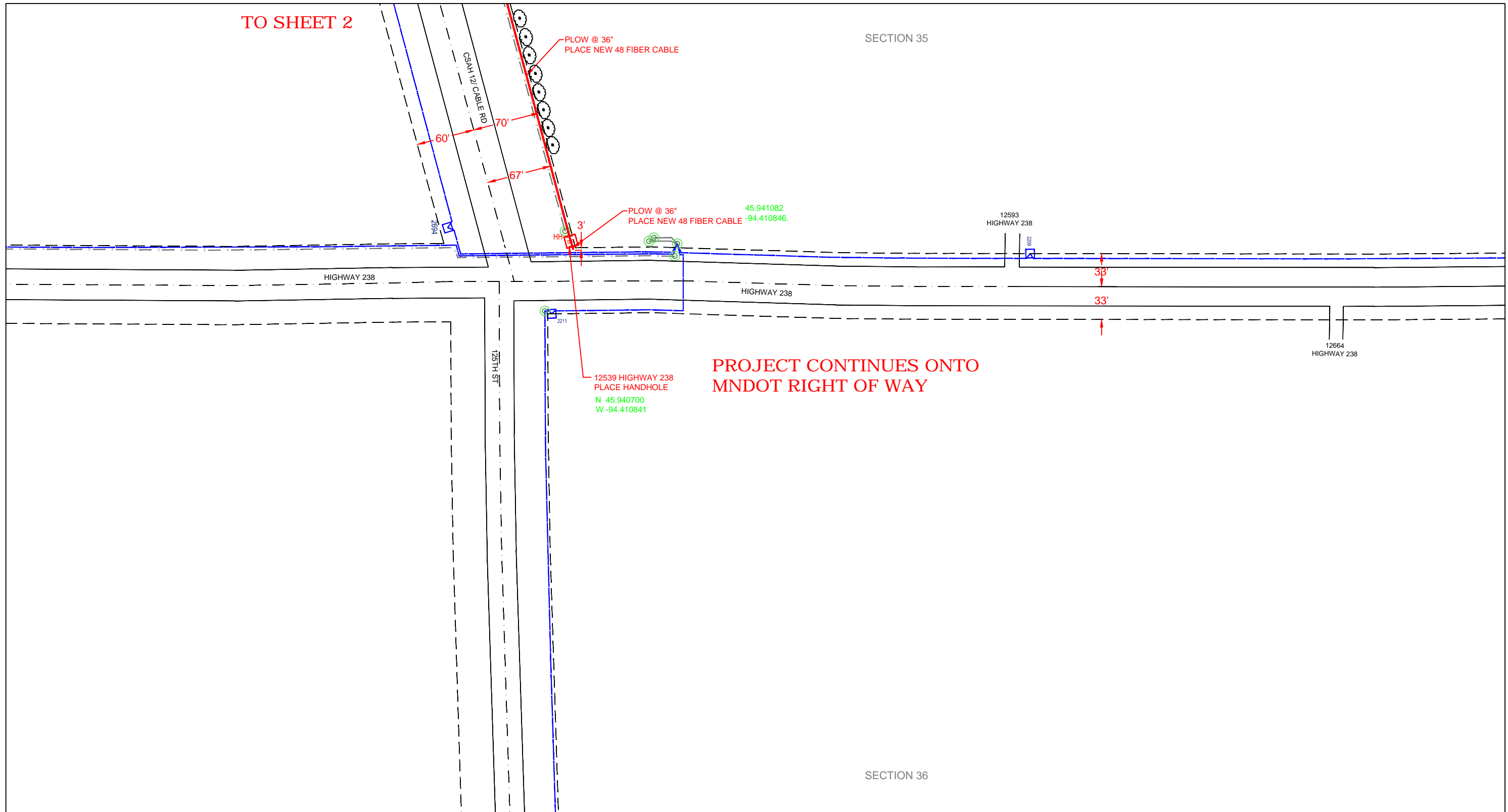

LEGEND
 BLUE = EXISTING PLANT
 RED = NEW PLACEMENT
 GRAY = ABANDONED PLANT

REVISIONS	
DATE	DESCRIPTION

ECD: 2020-10-01

ISSUE: **1**
 WC CLLI: **LTFLMNL**
EXCEPT AS MAY BE OTHERWISE PROVIDED BY CONTRACT, THESE DRAWINGS AND SPECIFICATIONS SHALL REMAIN THE PROPERTY OF CENTURYLINK BEING ISSUED IN STRICT CONFIDENCE AND SHALL NOT BE REPRODUCED, COPIED, OR USED FOR ANY PURPOSE WITHOUT SPECIFIC WRITTEN PERMISSION.

FW PROJECT	WFMT PROJECT:	COMMUNITY NAME	ENGINEERING CONTACT	CONTRACT ENGINEER	CONSTRUCTION COORDINATOR	SPlicing COORDINATOR	SECTION: 35	DESC: CAF II - LTFLMNL - BACKBONE PROJECT ROUTE 4	
N.212017	F.2587482	NAME: LITTLE FALLS CITY: LITTLE FALLS	NAME: BILL GACKE PHONE: 320-255-8202	NAME: AUGIE NOYD COMPANY: RVW, INC	NAME: BILL GACKE PHONE: 320-255-8202	NAME: MICHAEL PEART PHONE: 320-231-3020	TOWNSHIP: 129N	EXCH KEY: 3409	REM KEY: N/A
							RANGE: 30W	SCALE: 1"=100'	DATE: 2-21-2020

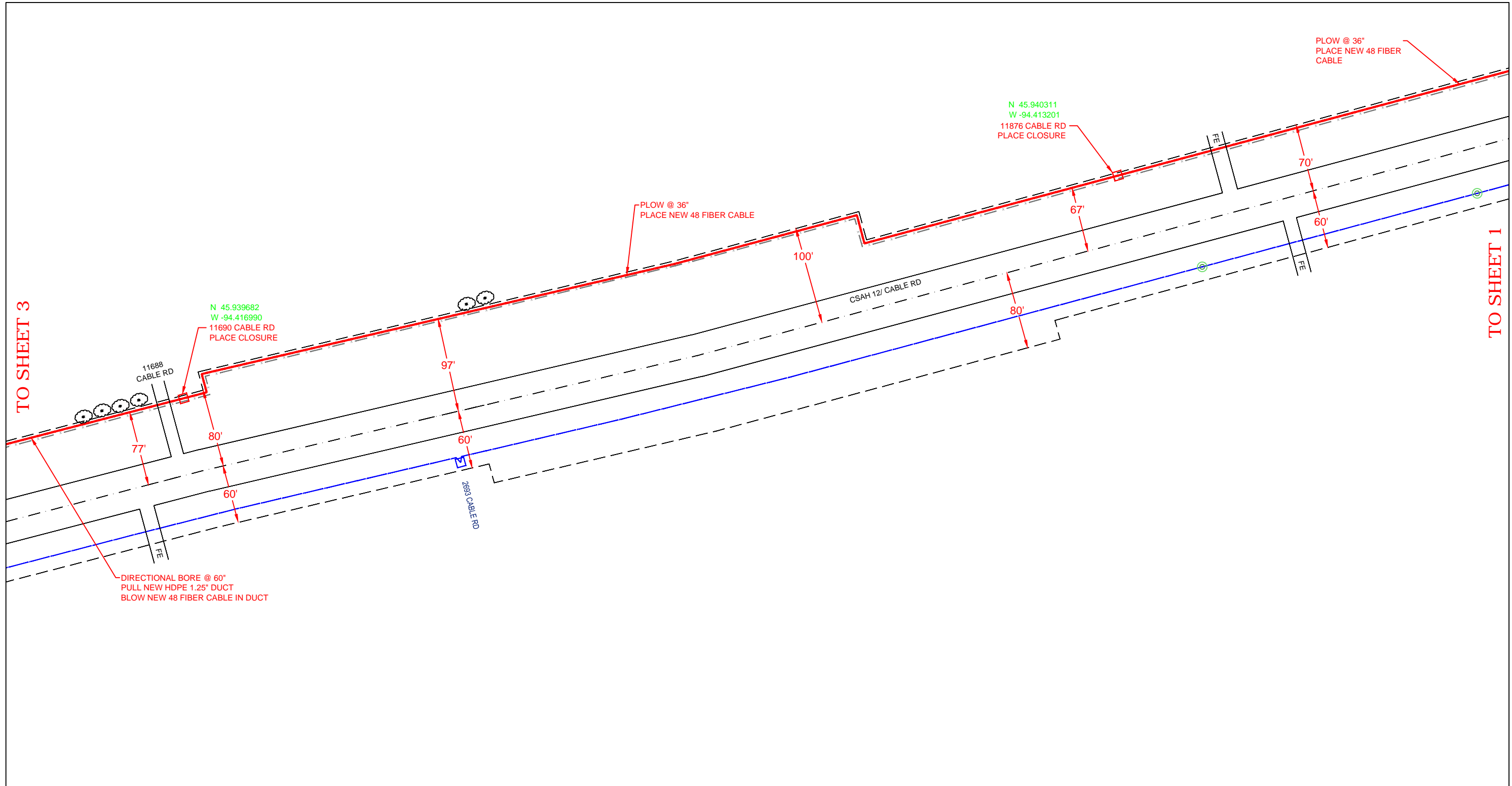



TO SHEET 3

TO SHEET 1

LEGEND
 BLUE = EXISTING PLANT
 RED = NEW PLACEMENT
 GRAY = ABANDONED PLANT

REVISIONS	
DATE	DESCRIPTION

ECD: 2020-10-01

ISSUE: 1
 WC CLLI: LTFLMNLF
EXCEPT AS MAY BE OTHERWISE PROVIDED BY CONTRACT, THESE DRAWINGS AND SPECIFICATIONS SHALL REMAIN THE PROPERTY OF CENTURYLINK BEING ISSUED IN STRICT CONFIDENCE AND SHALL NOT BE REPRODUCED, COPIED, OR USED FOR ANY PURPOSE WITHOUT SPECIFIC WRITTEN PERMISSION.

FW PROJECT	WFMT PROJECT:	COMMUNITY NAME	ENGINEERING CONTACT	CONTRACT ENGINEER	CONSTRUCTION COORDINATOR	SPlicing COORDINATOR	SECTION: 35	DESC: CAF II - LTFLMNLF - BACKBONE PROJECT ROUTE 4	
N.212017	F.2587482	NAME: LITTLE FALLS CITY: LITTLE FALLS	NAME: BILL GACKE PHONE: 320-255-8202	NAME: AUGIE NOYD COMPANY: RVW, INC	NAME: BILL GACKE PHONE: 320-255-8202	NAME: MICHAEL PEART PHONE: 320-231-3020	TOWNSHIP: 129N	EXCH KEY: 3409	REM KEY: N/A
							RANGE: 30W	SCALE: 1"=100'	DATE: 2-21-2020
									SHEET: 2 OF 22

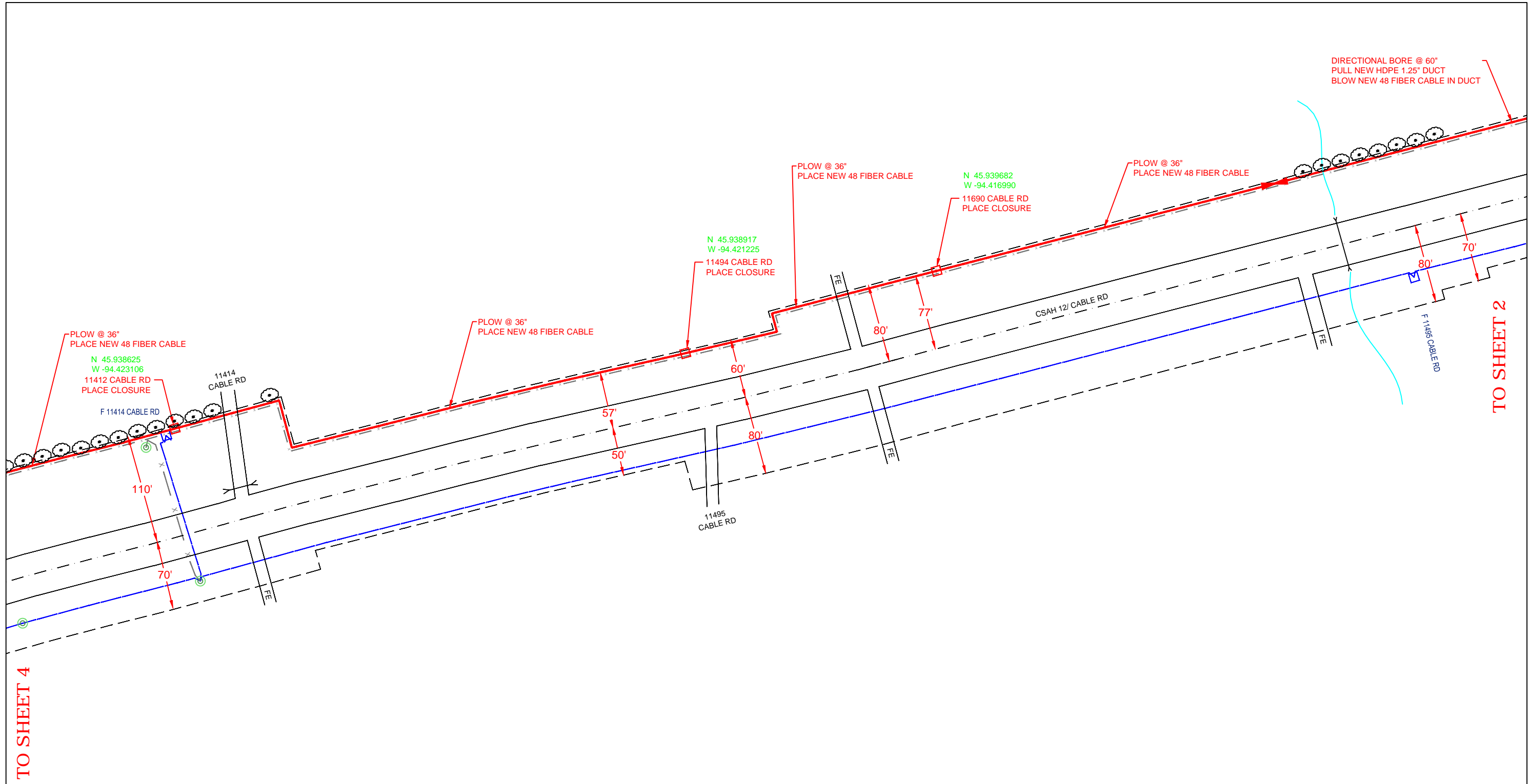

TO SHEET 4

TO SHEET 2

LEGEND

- BLUE = EXISTING PLANT
- RED = NEW PLACEMENT
- GRAY = ABANDONED PLANT

REVISIONS	
DATE	DESCRIPTION

ECD: 2020-10-01

ISSUE: **1**
 WC CLLI: **LTFLMNL**
EXCEPT AS MAY BE OTHERWISE PROVIDED BY CONTRACT, THESE DRAWINGS AND SPECIFICATIONS SHALL REMAIN THE PROPERTY OF CENTURYLINK BEING ISSUED IN STRICT CONFIDENCE AND SHALL NOT BE REPRODUCED, COPIED, OR USED FOR ANY PURPOSE WITHOUT SPECIFIC WRITTEN PERMISSION.

FW PROJECT	WFMT PROJECT:	COMMUNITY NAME	ENGINEERING CONTACT	CONTRACT ENGINEER	CONSTRUCTION COORDINATOR	SPLICING COORDINATOR	SECTION: 35	DESC: CAF II - LTFLMNL - BACKBONE PROJECT ROUTE 4	
N.212017	F.2587482	NAME: LITTLE FALLS CITY: LITTLE FALLS	NAME: BILL GACKE PHONE: 320-255-8202	NAME: AUGIE NOYD COMPANY: RVW, INC	NAME: BILL GACKE PHONE: 320-255-8202	NAME: MICHAEL PEART PHONE: 320-231-3020	TOWNSHIP: 129N	EXCH KEY: 3409	REM KEY: N/A
							RANGE: 30W	SCALE: 1"=100'	DATE: 2-21-2020

LEGEND
 BLUE = EXISTING PLANT
 RED = NEW PLACEMENT
 GRAY = ABANDONED PLANT

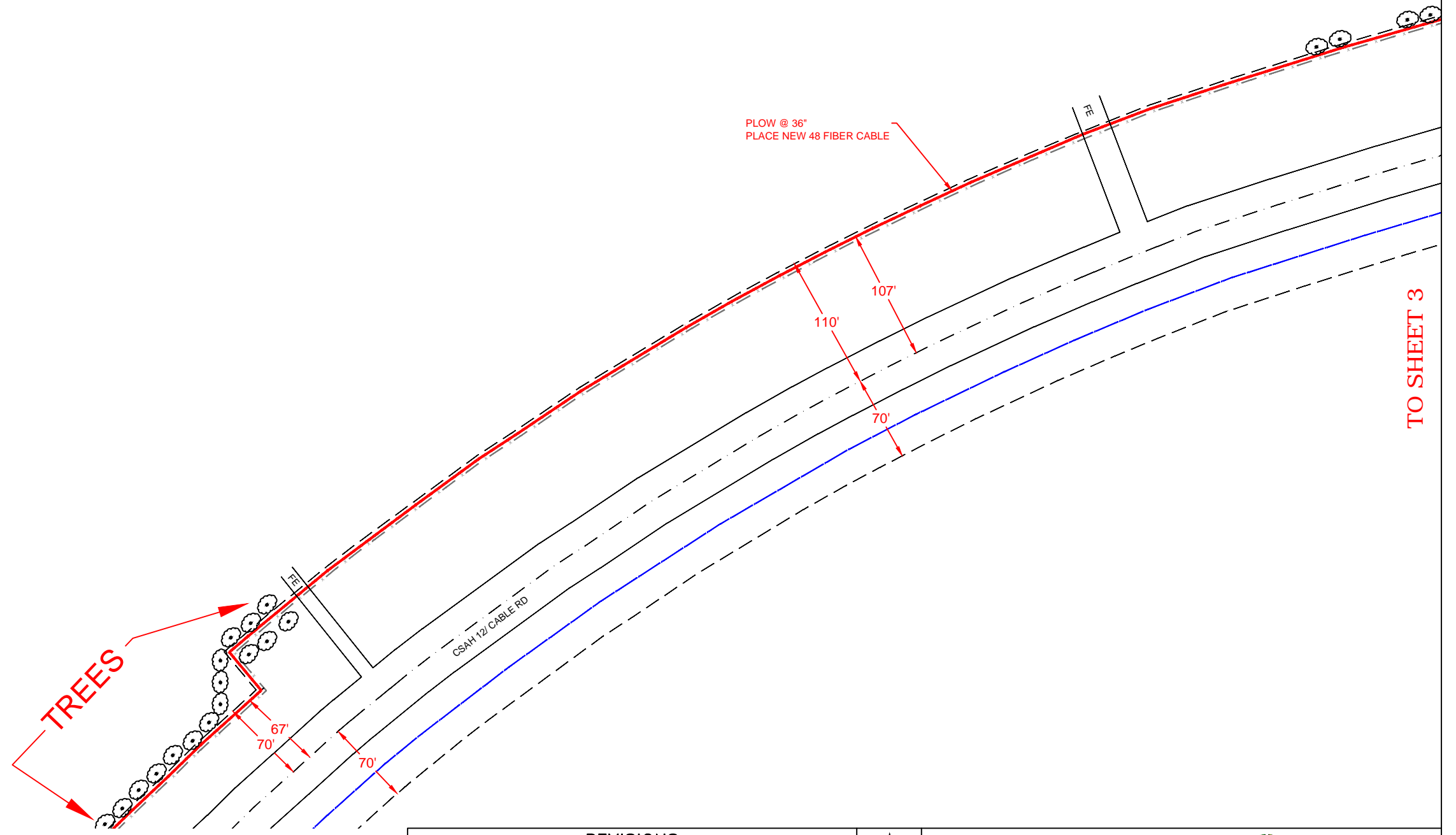

REVISIONS	
DATE	DESCRIPTION

ECD: 2020-10-01

ISSUE: 1
 WC CLLI: LTFLMNLF
EXCEPT AS MAY BE OTHERWISE PROVIDED BY CONTRACT, THESE DRAWINGS AND SPECIFICATIONS SHALL REMAIN THE PROPERTY OF CENTURYLINK BEING ISSUED IN STRICT CONFIDENCE AND SHALL NOT BE REPRODUCED, COPIED, OR USED FOR ANY PURPOSE WITHOUT SPECIFIC WRITTEN PERMISSION.

FW PROJECT	WFMT PROJECT:	COMMUNITY NAME	ENGINEERING CONTACT	CONTRACT ENGINEER	CONSTRUCTION COORDINATOR	SPLICING COORDINATOR	SECTION: 35	DESC: CAF II - LTFLMNLF - BACKBONE PROJECT ROUTE 4	
N.212017	F.2587482	NAME: LITTLE FALLS CITY: LITTLE FALLS	NAME: BILL GACKE PHONE: 320-255-8202	NAME: AUGIE NOYD COMPANY: RVW, INC	NAME: BILL GACKE PHONE: 320-255-8202	NAME: MICHAEL PEART PHONE: 320-231-3020	TOWNSHIP: 129N	EXCH KEY: 3409	REM KEY: N/A
							RANGE: 30W	SCALE: 1"=100'	DATE: 2-21-2020

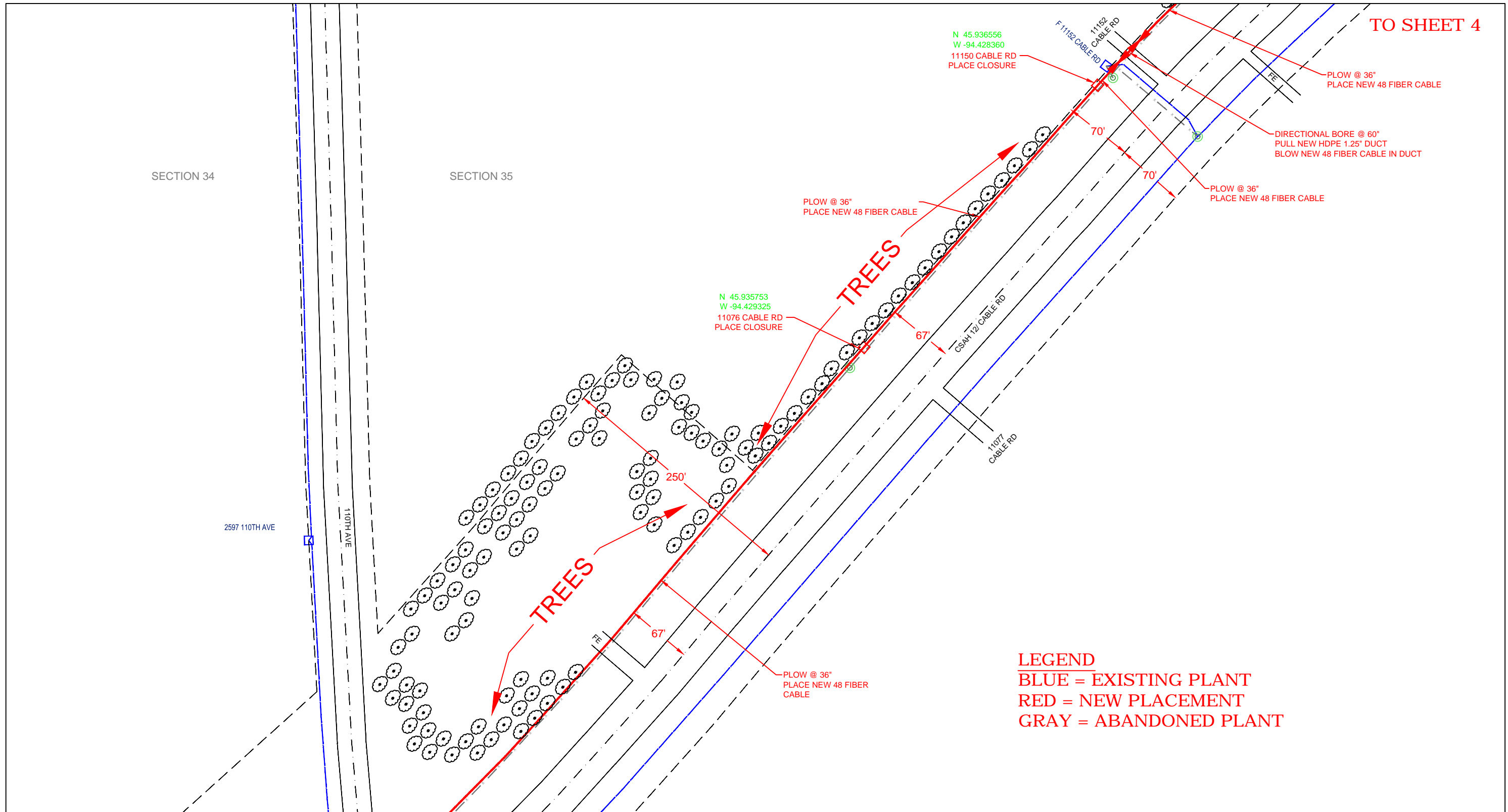

TO SHEET 4

SECTION 34

SECTION 35

2597 110TH AVE

110TH AVE

N 45.936556
W -94.428360
11150 CABLE RD
PLACE CLOSURE

PLOW @ 36"
PLACE NEW 48 FIBER CABLE

DIRECTIONAL BORE @ 60"
PULL NEW HDPE 1.25" DUCT
BLOW NEW 48 FIBER CABLE IN DUCT

PLOW @ 36"
PLACE NEW 48 FIBER CABLE

PLOW @ 36"
PLACE NEW 48 FIBER CABLE

N 45.935753
W -94.429325
11076 CABLE RD
PLACE CLOSURE

PLOW @ 36"
PLACE NEW 48 FIBER CABLE

LEGEND
 BLUE = EXISTING PLANT
 RED = NEW PLACEMENT
 GRAY = ABANDONED PLANT

TO SHEET 6

REVISIONS	
DATE	DESCRIPTION

ECD: 2020-10-01

ISSUE: 1
 WC CLLI: LTFLMNLF
EXCEPT AS MAY BE OTHERWISE PROVIDED BY CONTRACT, THESE DRAWINGS AND SPECIFICATIONS SHALL REMAIN THE PROPERTY OF CENTURYLINK BEING ISSUED IN STRICT CONFIDENCE AND SHALL NOT BE REPRODUCED, COPIED, OR USED FOR ANY PURPOSE WITHOUT SPECIFIC WRITTEN PERMISSION.

FW PROJECT	WFMT PROJECT:	COMMUNITY NAME	ENGINEERING CONTACT	CONTRACT ENGINEER	CONSTRUCTION COORDINATOR	SPlicing COORDINATOR	SECTION: 34/35	DESC: CAF II - LTFLMNLF - BACKBONE PROJECT ROUTE 4	
N.212017	F.2587482	NAME: LITTLE FALLS CITY: LITTLE FALLS	NAME: BILL GACKE PHONE: 320-255-8202	NAME: AUGIE NOYD COMPANY: RVW, INC	NAME: BILL GACKE PHONE: 320-255-8202	NAME: MICHAEL PEART PHONE: 320-231-3020	TOWNSHIP: 129N	EXCH KEY: 3409	REM KEY: N/A
							RANGE: 30W	SCALE: 1"=100'	DATE: 2-21-2020
									SHEET: 5 OF 22

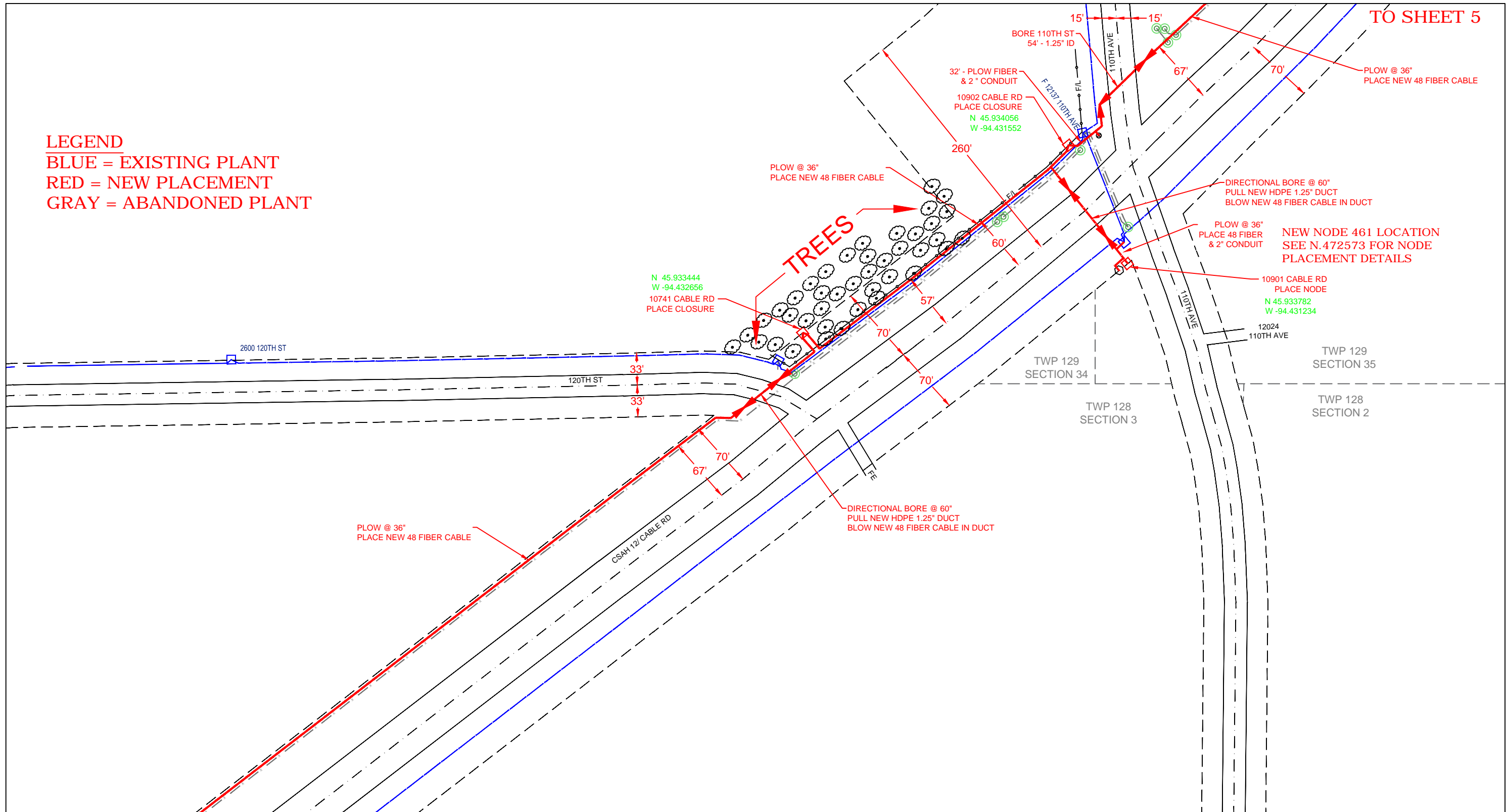

LEGEND
 BLUE = EXISTING PLANT
 RED = NEW PLACEMENT
 GRAY = ABANDONED PLANT

TO SHEET 5

TO SHEET 7

REVISIONS	
DATE	DESCRIPTION

ECD: 2020-10-01

ISSUE: 1
 WC CLLI: LTFLMNLF
EXCEPT AS MAY BE OTHERWISE PROVIDED BY CONTRACT, THESE DRAWINGS AND SPECIFICATIONS SHALL REMAIN THE PROPERTY OF CENTURYLINK BEING ISSUED IN STRICT CONFIDENCE AND SHALL NOT BE REPRODUCED, COPIED, OR USED FOR ANY PURPOSE WITHOUT SPECIFIC WRITTEN PERMISSION.

FW PROJECT	WFMT PROJECT:	COMMUNITY NAME	ENGINEERING CONTACT	CONTRACT ENGINEER	CONSTRUCTION COORDINATOR	SPlicing COORDINATOR	SECTION: 34/35/3	DESC: CAF II - LTFLMNLF - BACKBONE PROJECT ROUTE 4	
N.212017	F.2587482	NAME: LITTLE FALLS CITY: LITTLE FALLS	NAME: BILL GACKE PHONE: 320-255-8202	NAME: AUGIE NOYD COMPANY: RVW, INC	NAME: BILL GACKE PHONE: 320-255-8202	NAME: MICHAEL PEART PHONE: 320-231-3020	TOWNSHIP: 129N/128N	EXCH KEY: 3409	REM KEY: N/A
							RANGE: 30W	SCALE: 1"=100'	DATE: 2-21-2020
									SHEET: 6 OF 22

NODE 461 SITE DETAIL
10901 CABLE RD

- A 1-2" CONDUIT
EQUIPPED WITH COPPER CABLE
- B 1.25" ARMORED INNERDUCT
EQUIPPED WITH FIBER OPTIC CABLE
- C 2" SCH.80 CONDUIT
POWER FEED
SEE SHT 6 FOR ROUTING

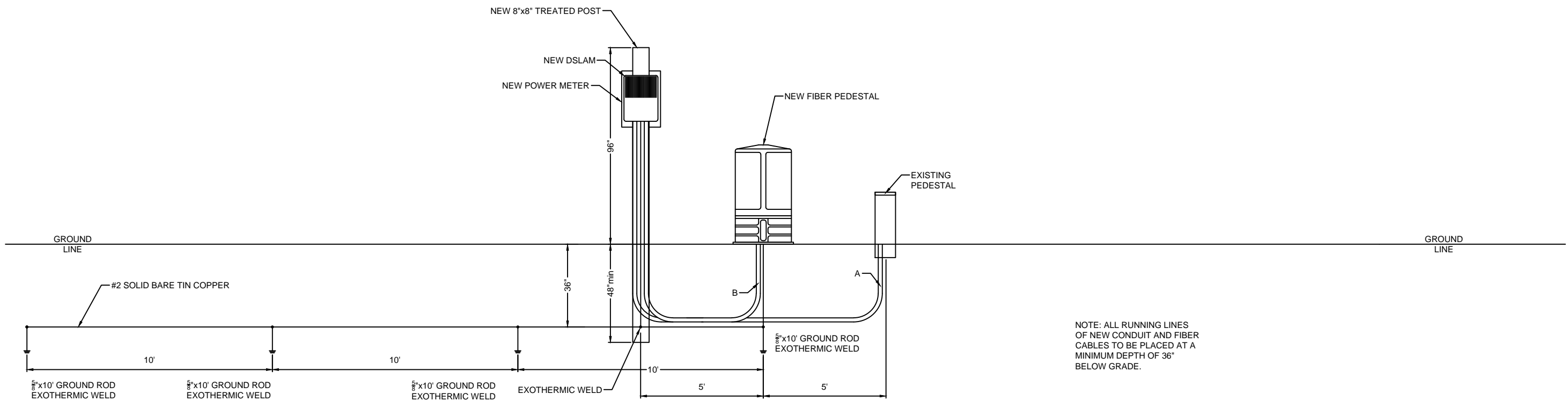

NOTE: ALL RUNNING LINES OF NEW CONDUIT AND FIBER CABLES TO BE PLACED AT A MINIMUM DEPTH OF 36" BELOW GRADE.

GROUND FIELD:
5/8"x10' GROUND RODS, TOP OF ALL RODS 36" DEPTH WITH 10' SEPARATION BETWEEN RODS. GROUND FIELD TO BE PLACED LONGITUDINALLY IN TRENCH.

REVISIONS	
DATE	DESCRIPTION

ECD: 2020-10-01

ISSUE: **1**
 WC CLLI: **LTFLMNL**
EXCEPT AS MAY BE OTHERWISE PROVIDED BY CONTRACT, THESE DRAWINGS AND SPECIFICATIONS SHALL REMAIN THE PROPERTY OF CENTURYLINK BEING ISSUED IN STRICT CONFIDENCE AND SHALL NOT BE REPRODUCED, COPIED, OR USED FOR ANY PURPOSE WITHOUT SPECIFIC WRITTEN PERMISSION.

FW PROJECT	WFMT PROJECT:	COMMUNITY NAME	ENGINEERING CONTACT	CONTRACT ENGINEER	CONSTRUCTION COORDINATOR	SPLICING COORDINATOR	SECTION: 34/35/3	DESC: CAF II - LTFLMNL - BACKBONE PROJECT ROUTE 4	
N.212017	F.2587482	NAME: LITTLE FALLS CITY: LITTLE FALLS	NAME: BILL GACKE PHONE: 320-255-8202	NAME: AUGIE NOYD COMPANY: RVW, INC	NAME: BILL GACKE PHONE: 320-255-8202	NAME: MICHAEL PEART PHONE: 320-231-3020	TOWNSHIP: 129N/128N	EXCH KEY: 3409	REM KEY: N/A
							RANGE: 30W	SCALE: 1"=100'	DATE: 2-21-2020

TO SHEET 6

LEGEND

- BLUE = EXISTING PLANT
- RED = NEW PLACEMENT
- GRAY = ABANDONED PLANT

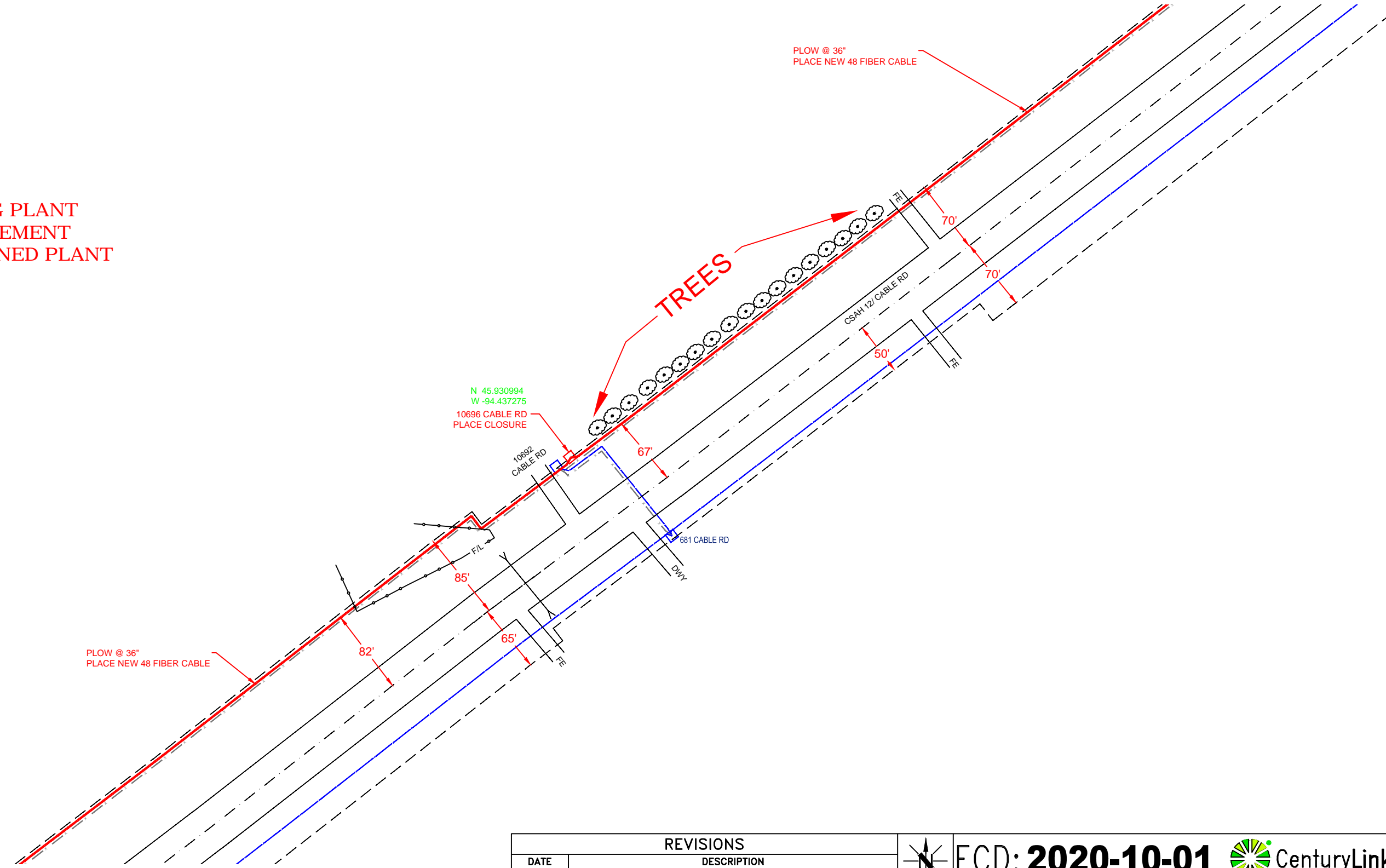

TO SHEET 8

REVISIONS	
DATE	DESCRIPTION

ECD: 2020-10-01

ISSUE: 1
 WC CLLI: LTFLMNLF
EXCEPT AS MAY BE OTHERWISE PROVIDED BY CONTRACT, THESE DRAWINGS AND SPECIFICATIONS SHALL REMAIN THE PROPERTY OF CENTURYLINK BEING ISSUED IN STRICT CONFIDENCE AND SHALL NOT BE REPRODUCED, COPIED, OR USED FOR ANY PURPOSE WITHOUT SPECIFIC WRITTEN PERMISSION.

FW PROJECT	WFMT PROJECT:	COMMUNITY NAME	ENGINEERING CONTACT	CONTRACT ENGINEER	CONSTRUCTION COORDINATOR	SPlicing COORDINATOR	SECTION:	DESC: CAF II - LTFLMNLF - BACKBONE PROJECT ROUTE 4		
N.212017	F.2587482	NAME: LITTLE FALLS CITY: LITTLE FALLS	NAME: BILL GACKE PHONE: 320-255-8202	NAME: AUGIE NOYD COMPANY: RVW, INC	NAME: BILL GACKE PHONE: 320-255-8202	NAME: MICHAEL PEART PHONE: 320-231-3020	TOWNSHIP: 128N	EXCH KEY: 3409	REM KEY: N/A	SHEET: 7 OF 22
							RANGE: 30W	SCALE: 1"=100'	DATE: 2-21-2020	

TO SHEET 7

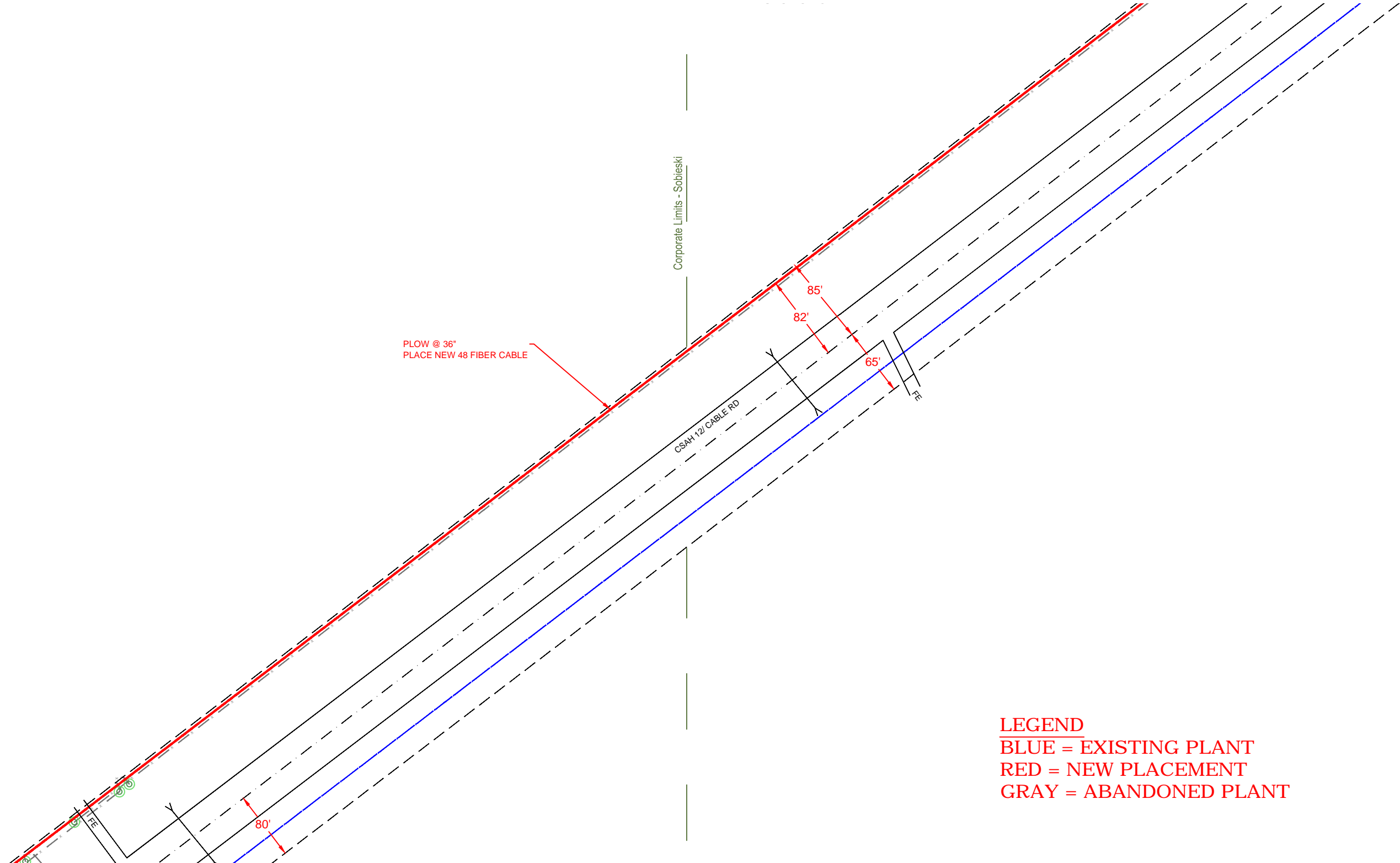

PLOW @ 36"
PLACE NEW 48 FIBER CABLE

Corporate Limits - Sobieski

CSAH 121 CABLE RD

LEGEND
 BLUE = EXISTING PLANT
 RED = NEW PLACEMENT
 GRAY = ABANDONED PLANT

TO SHEET 9

REVISIONS	
DATE	DESCRIPTION



ECD: **2020-10-01**



EXCEPT AS MAY BE OTHERWISE PROVIDED BY CONTRACT, THESE DRAWINGS AND SPECIFICATIONS SHALL REMAIN THE PROPERTY OF CENTURYLINK BEING ISSUED IN STRICT CONFIDENCE AND SHALL NOT BE REPRODUCED, COPIED, OR USED FOR ANY PURPOSE WITHOUT SPECIFIC WRITTEN PERMISSION.

FW PROJECT	WFMT PROJECT:	COMMUNITY NAME	ENGINEERING CONTACT	CONTRACT ENGINEER	CONSTRUCTION COORDINATOR	SPLICING COORDINATOR	SECTION:	DESC: CAF II - LTFLMNLF - BACKBONE PROJECT ROUTE 4			
N.212017	F.2587482	NAME: LITTLE FALLS CITY: LITTLE FALLS	NAME: BILL GACKE PHONE: 320-255-8202	NAME: AUGIE NOYD COMPANY: RVW, INC	NAME: BILL GACKE PHONE: 320-255-8202	NAME: MICHAEL PEART PHONE: 320-231-3020	TOWNSHIP: 128N RANGE: 30W	EXCH KEY: 3409	REM KEY: N/A	DATE: 2-21-2020	SHEET: 8 OF 22
SCALE: 1"=100'											

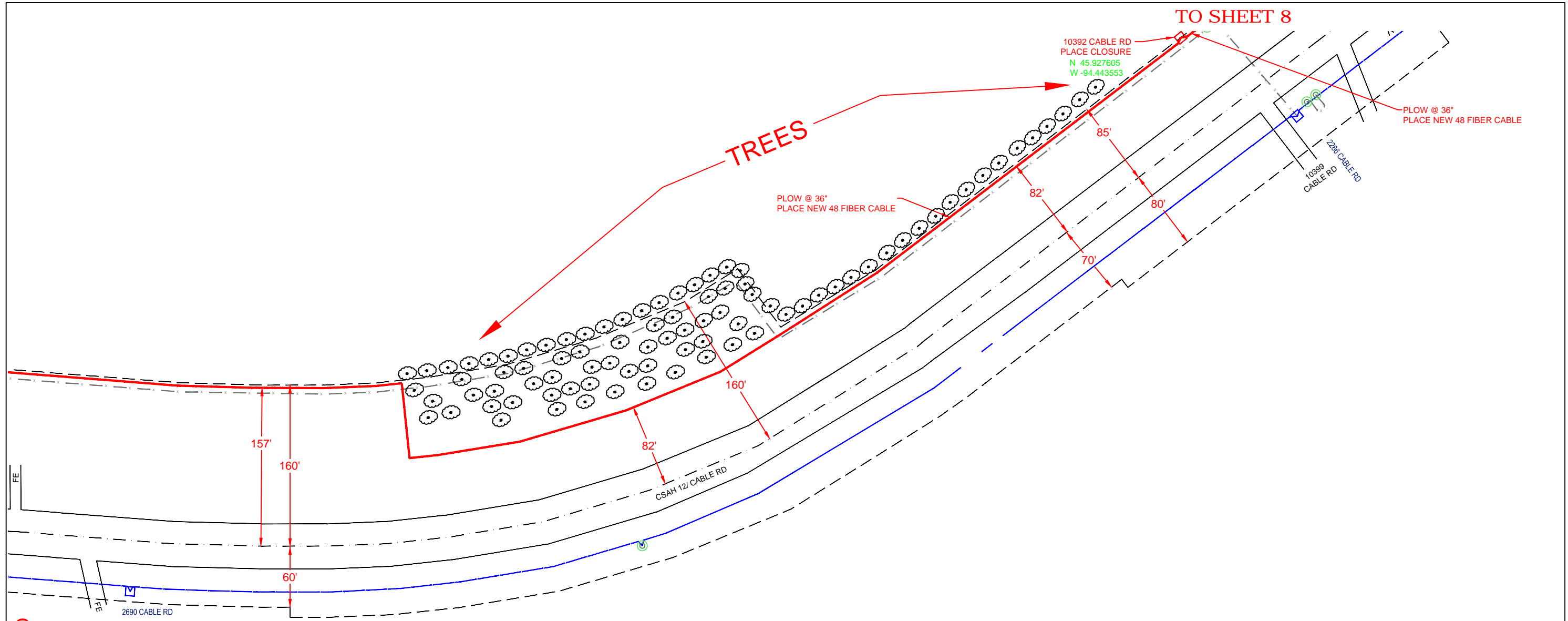

LEGEND
 BLUE = EXISTING PLANT
 RED = NEW PLACEMENT
 GRAY = ABANDONED PLANT

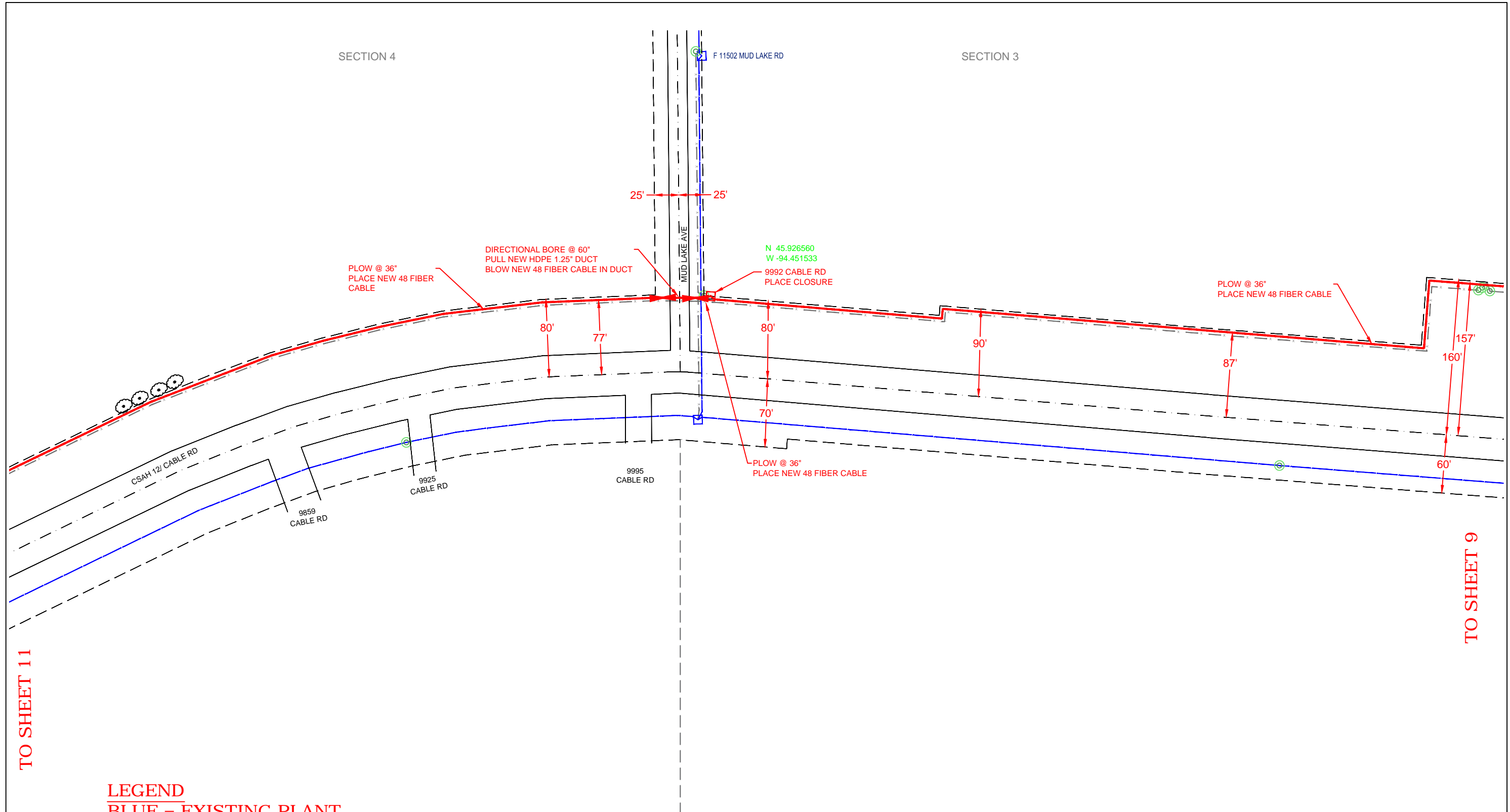

TO SHEET 10

REVISIONS							ECD: 2020-10-01		CenturyLink		
DATE	DESCRIPTION						ISSUE:	EXCEPT AS MAY BE OTHERWISE PROVIDED BY CONTRACT, THESE DRAWINGS AND SPECIFICATIONS SHALL REMAIN THE PROPERTY OF CENTURYLINK BEING ISSUED IN STRICT CONFIDENCE AND SHALL NOT BE REPRODUCED, COPIED, OR USED FOR ANY PURPOSE WITHOUT SPECIFIC WRITTEN PERMISSION.			
							1	DESC: CAF II - LTFLMNLF - BACKBONE PROJECT ROUTE 4			
							WC CLLI: LTFLMNLF	SECTION: 3		EXCH KEY: 3409	
								TOWNSHIP: 128N	REM KEY: N/A		SHEET: 9 OF 22
								RANGE: 30W	SCALE: 1"=100'		
FW PROJECT	WFMT PROJECT:	COMMUNITY NAME	ENGINEERING CONTACT	CONTRACT ENGINEER	CONSTRUCTION COORDINATOR	SPLICING COORDINATOR					
N.212017	F.2587482	NAME: LITTLE FALLS CITY: LITTLE FALLS	NAME: BILL GACKE PHONE: 320-255-8202	NAME: AUGIE NOYD COMPANY: RVW, INC	NAME: BILL GACKE PHONE: 320-255-8202	NAME: MICHAEL PEART PHONE: 320-231-3020					



LEGEND
 BLUE = EXISTING PLANT
 RED = NEW PLACEMENT
 GRAY = ABANDONED PLANT

REVISIONS	
DATE	DESCRIPTION



ECD: 2020-10-01

ISSUE: **1**
 WC CLLI: **LTFLMNL**
EXCEPT AS MAY BE OTHERWISE PROVIDED BY CONTRACT, THESE DRAWINGS AND SPECIFICATIONS SHALL REMAIN THE PROPERTY OF CENTURYLINK BEING ISSUED IN STRICT CONFIDENCE AND SHALL NOT BE REPRODUCED, COPIED, OR USED FOR ANY PURPOSE WITHOUT SPECIFIC WRITTEN PERMISSION.

FW PROJECT	WFMT PROJECT:	COMMUNITY NAME	ENGINEERING CONTACT	CONTRACT ENGINEER	CONSTRUCTION COORDINATOR	SPLICING COORDINATOR	SECTION:	DESC: CAF II - LTFLMNL - BACKBONE PROJECT ROUTE 4		
N.212017	F.2587482	NAME: LITTLE FALLS CITY: LITTLE FALLS	NAME: BILL GACKE PHONE: 320-255-8202	NAME: AUGIE NOYD COMPANY: RVW, INC	NAME: BILL GACKE PHONE: 320-255-8202	NAME: MICHAEL PEART PHONE: 320-231-3020	TOWNSHIP:	EXCH KEY:	REM KEY:	SHEET: 10 OF 22
							3/4	128N	N/A	
							RANGE:	30W	SCALE: 1"=100'	DATE: 2-21-2020

LEGEND

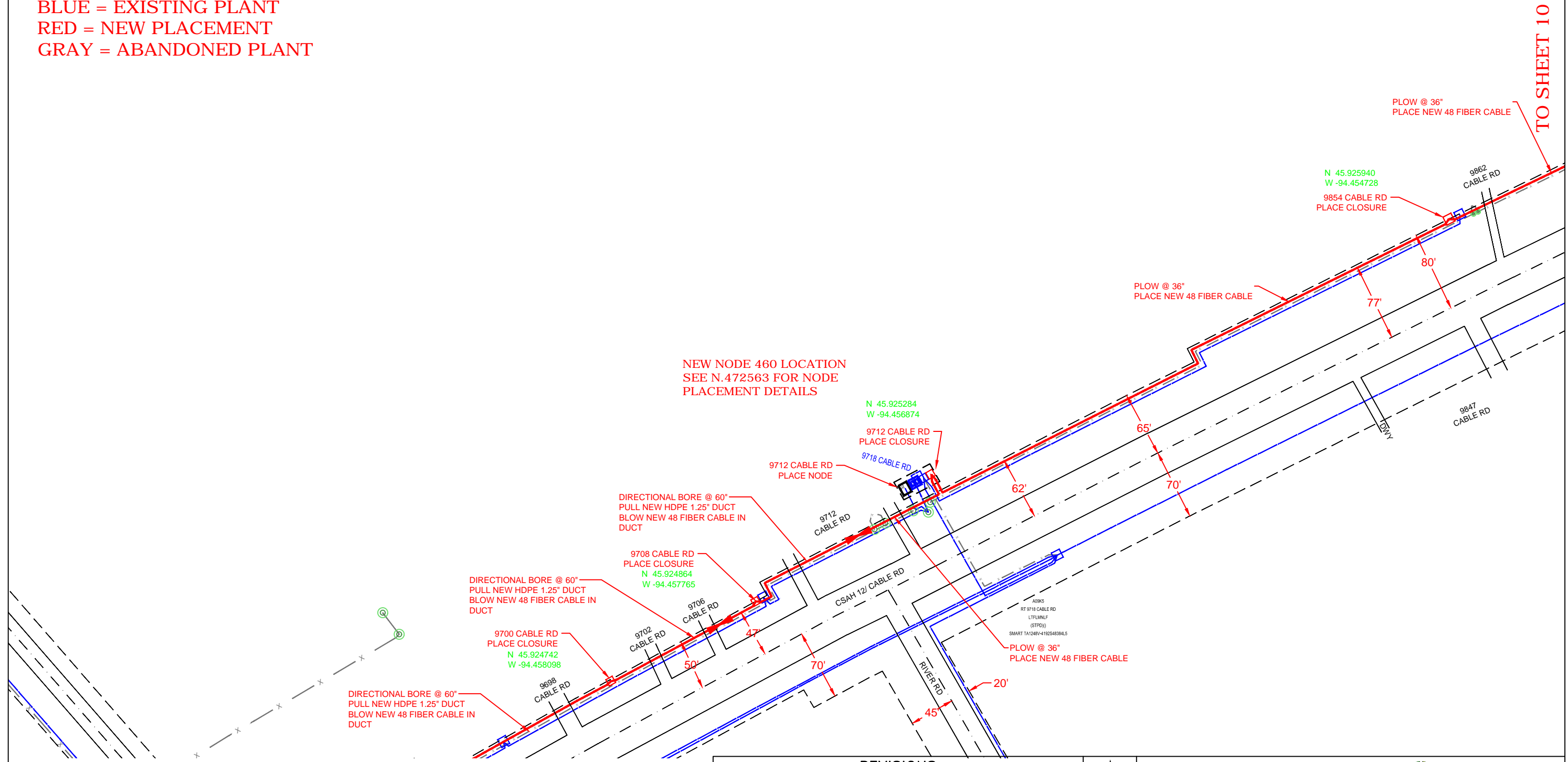
- BLUE = EXISTING PLANT
- RED = NEW PLACEMENT
- GRAY = ABANDONED PLANT



TO SHEET 12

TO SHEET 10

REVISIONS							ECD: 2020-10-01		CenturyLink		
DATE	DESCRIPTION						ISSUE:	EXCEPT AS MAY BE OTHERWISE PROVIDED BY CONTRACT, THESE DRAWINGS AND SPECIFICATIONS SHALL REMAIN THE PROPERTY OF CENTURYLINK BEING ISSUED IN STRICT CONFIDENCE AND SHALL NOT BE REPRODUCED, COPIED, OR USED FOR ANY PURPOSE WITHOUT SPECIFIC WRITTEN PERMISSION.			
							1				
							WC CLLI:	LTFLMNLF			
							SECTION:	4			
							TOWNSHIP:	128N		EXCH KEY: 3409	
							RANGE:	30W		SCALE: 1"=100'	
								DESC: CAF II - LTFLMNLF - BACKBONE PROJECT ROUTE 4		REK KEY: N/A	
								DATE: 2-21-2020		SHEET: 11 OF 22	

FW PROJECT	WFMT PROJECT:	COMMUNITY NAME	ENGINEERING CONTACT	CONTRACT ENGINEER	CONSTRUCTION COORDINATOR	SPlicing COORDINATOR					
N.212017	F.2587482	NAME: LITTLE FALLS CITY: LITTLE FALLS	NAME: BILL GACKE PHONE: 320-255-8202	NAME: AUGIE NOYD COMPANY: RVW, INC	NAME: BILL GACKE PHONE: 320-255-8202	NAME: MICHAEL PEART PHONE: 320-231-3020					

**NODE 460 SITE DETAIL
9712 CABLE RD**

- A 1-2" CONDUIT
EQUIPPED WITH COPPER CABLE
- B 1.25" ARMORED INNERDUCT
EQUIPPED WITH FIBER OPTIC CABLE
- C 2" SCH.80 CONDUIT
POWER FEED
SEE SHT 11 FOR ROUTING

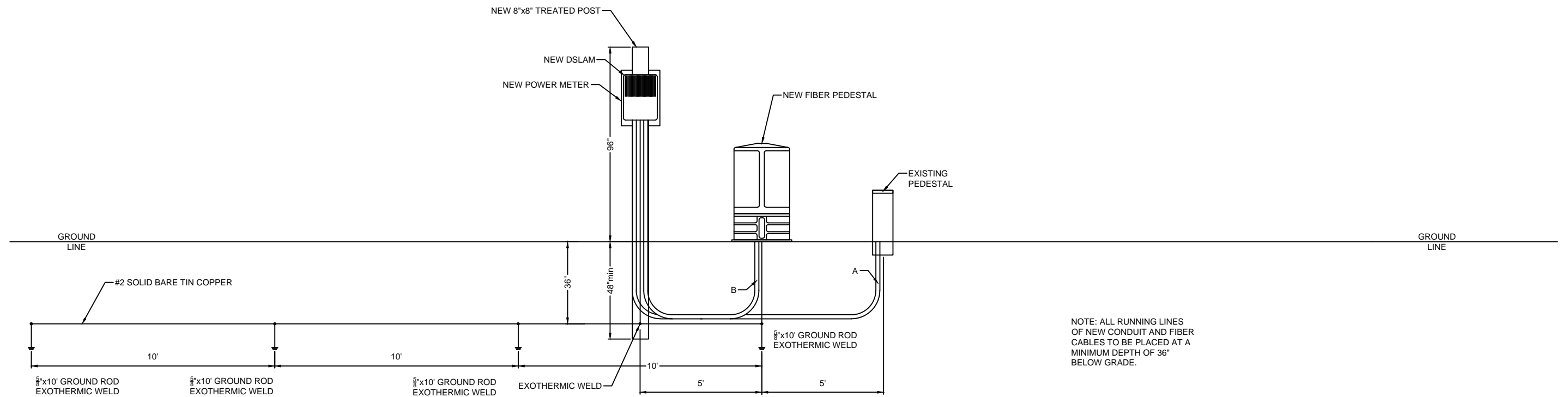

GROUND FIELD:
3/4"x10' GROUND RODS, TOP OF ALL RODS 36"
DEPTH WITH 10' SEPARATION BETWEEN RODS.
GROUND FIELD TO BE PLACED
LONGITUDINALLY IN TRENCH.

REVISIONS	
DATE	DESCRIPTION



ECD: 2020-10-01



ISSUE: **1**
WC CLLI: **LTFLMNLF**
EXCEPT AS MAY BE OTHERWISE PROVIDED BY CONTRACT, THESE DRAWINGS AND SPECIFICATIONS SHALL REMAIN THE PROPERTY OF CENTURYLINK BEING ISSUED IN STRICT CONFIDENCE AND SHALL NOT BE REPRODUCED, COPIED, OR USED FOR ANY PURPOSE WITHOUT SPECIFIC WRITTEN PERMISSION.

FW PROJECT	WFMT PROJECT:	COMMUNITY NAME	ENGINEERING CONTACT	CONTRACT ENGINEER	CONSTRUCTION COORDINATOR	SPlicing COORDINATOR	SECTION:	DESC: CAF II - LTFLMNLF - BACKBONE PROJECT ROUTE 4		
N.212017	F.2587482	NAME: LITTLE FALLS CITY: LITTLE FALLS	NAME: BILL GACKE PHONE: 320-255-8202	NAME: AUGIE NOYD COMPANY: RVW, INC	NAME: BILL GACKE PHONE: 320-255-8202	NAME: MICHAEL PEART PHONE: 320-231-3020	TOWNSHIP: 128N RANGE: 30W	EXCH KEY: 3409 SCALE: 1"=100'	REM KEY: N/A DATE: 2-21-2020	SHEET: 11A OF 22

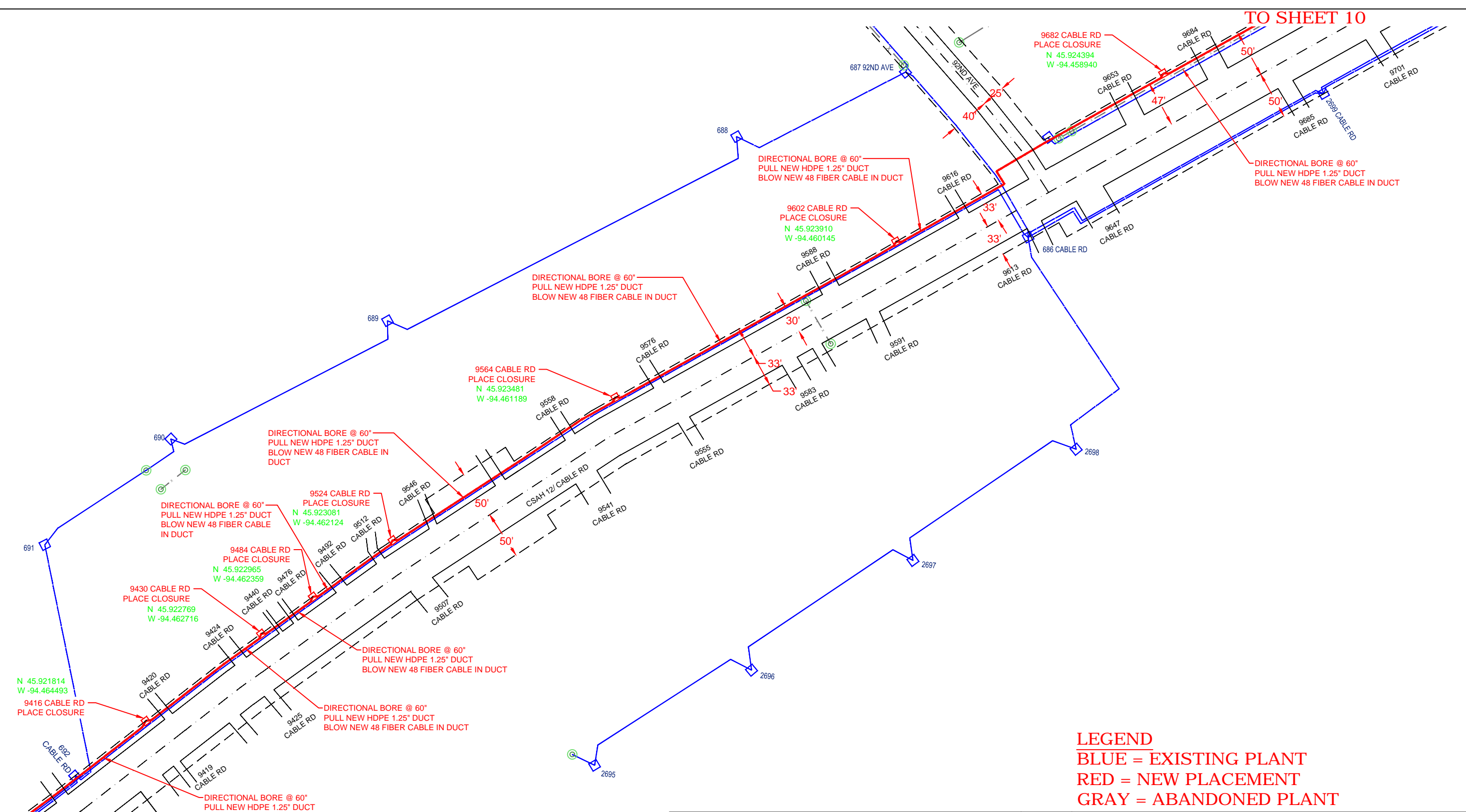



TO SHEET 13

TO SHEET 10

LEGEND
 BLUE = EXISTING PLANT
 RED = NEW PLACEMENT
 GRAY = ABANDONED PLANT

REVISIONS	
DATE	DESCRIPTION



ECD: 2020-10-01

ISSUE: 1
 WC CLLI: LTFLMNLF
 SECTION: 4
 TOWNSHIP: 128N
 RANGE: 30W

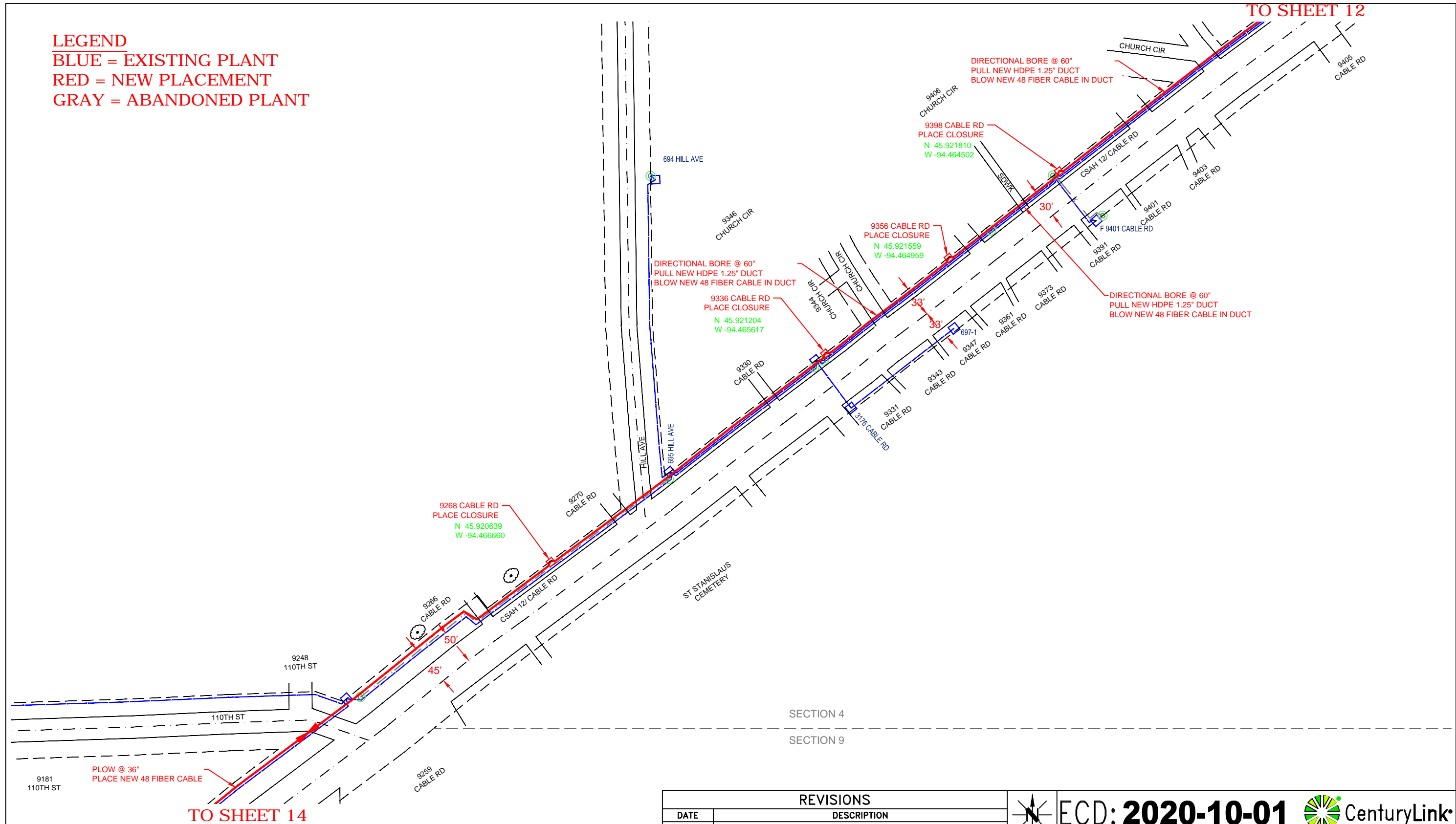

EXCEPT AS MAY BE OTHERWISE PROVIDED BY CONTRACT, THESE DRAWINGS AND SPECIFICATIONS SHALL REMAIN THE PROPERTY OF CENTURYLINK BEING ISSUED IN STRICT CONFIDENCE AND SHALL NOT BE REPRODUCED, COPIED, OR USED FOR ANY PURPOSE WITHOUT SPECIFIC WRITTEN PERMISSION.
 DESC: CAF II - LTFLMNLF - BACKBONE PROJECT ROUTE 4
 EXCH KEY: 3409
 REM KEY: N/A
 SCALE: 1"=100'
 DATE: 2-21-2020

FW PROJECT	WFMT PROJECT:	COMMUNITY NAME	ENGINEERING CONTACT	CONTRACT ENGINEER	CONSTRUCTION COORDINATOR	SPLICING COORDINATOR	SECTION: 4	DESC: CAF II - LTFLMNLF - BACKBONE PROJECT ROUTE 4	
N.212017	F.2587482	NAME: LITTLE FALLS CITY: LITTLE FALLS	NAME: BILL GACKE PHONE: 320-255-8202	NAME: AUGIE NOYD COMPANY: RVW, INC	NAME: BILL GACKE PHONE: 320-255-8202	NAME: MICHAEL PEART PHONE: 320-231-3020	TOWNSHIP: 128N	EXCH KEY: 3409	REM KEY: N/A
							RANGE: 30W	SCALE: 1"=100'	DATE: 2-21-2020

LEGEND
BLUE = EXISTING PLANT
RED = NEW PLACEMENT
GRAY = ABANDONED PLANT



REVISIONS	
DATE	DESCRIPTION

ECD: 2020-10-01

ISSUE: **1**
 WC CLLI: **LTFLMNL**
EXCEPT AS MAY BE OTHERWISE PROVIDED BY CONTRACT, THESE DRAWINGS AND SPECIFICATIONS SHALL REMAIN THE PROPERTY OF CENTURYLINK BEING ISSUED IN STRICT CONFIDENCE AND SHALL NOT BE REPRODUCED, COPIED, OR USED FOR ANY PURPOSE WITHOUT SPECIFIC WRITTEN PERMISSION.

FW PROJECT	WFMT PROJECT:	COMMUNITY NAME	ENGINEERING CONTACT	CONTRACT ENGINEER	CONSTRUCTION COORDINATOR	SPLICING COORDINATOR	SECTION: 4/9	DESC: CAF II - LTFLMNL - BACKBONE PROJECT ROUTE 4	
N.212017	F.2587482	NAME: LITTLE FALLS CITY: LITTLE FALLS	NAME: BILL GACKE PHONE: 320-255-8202	NAME: AUGIE NOYD COMPANY: RVW, INC	NAME: BILL GACKE PHONE: 320-255-8202	NAME: MICHAEL PEART PHONE: 320-231-3020	TOWNSHIP: 128N	EXCH KEY: 3409	REM KEY: N/A
							RANGE: 30W	SCALE: 1"=100'	DATE: 2-21-2020

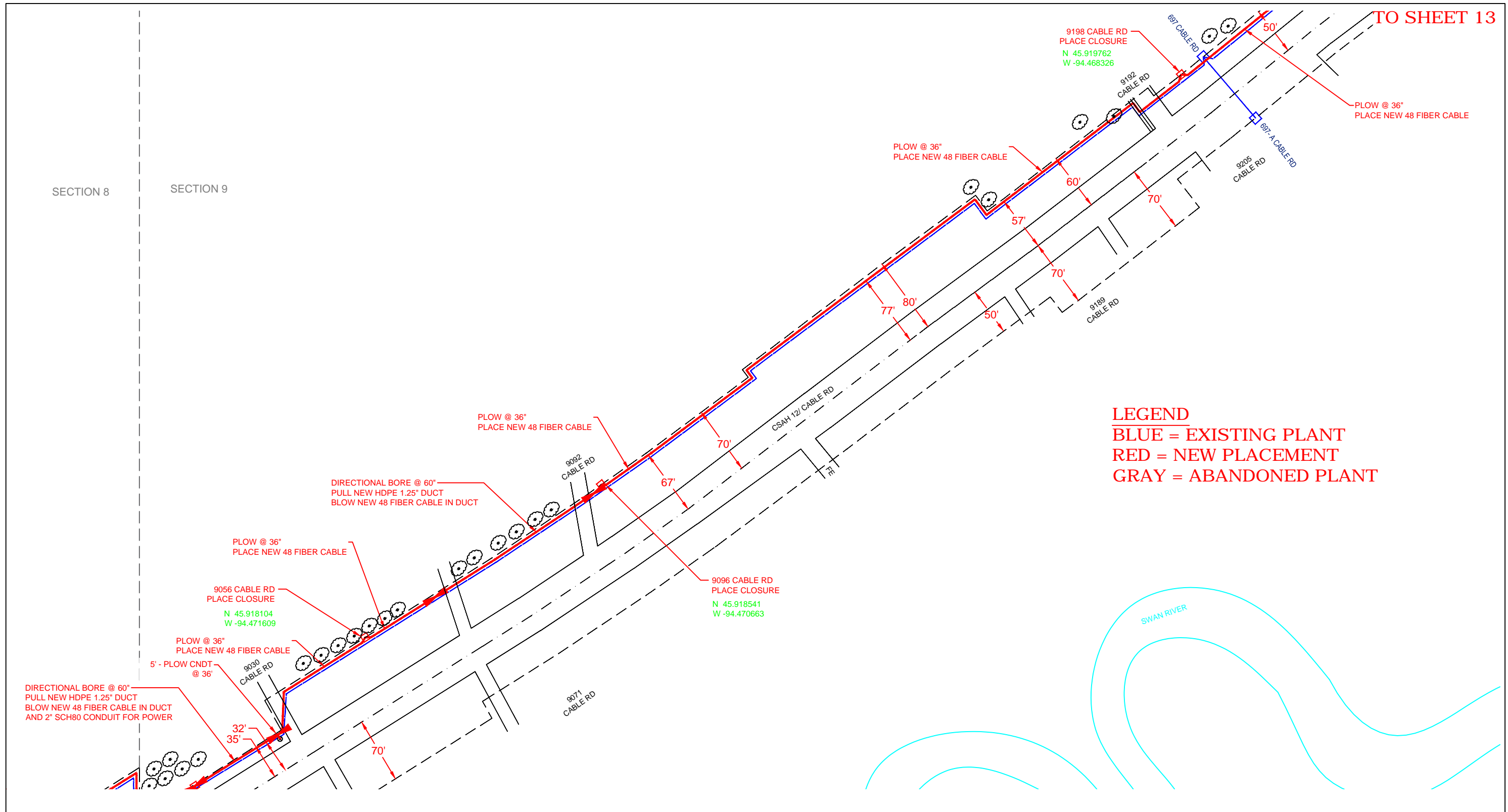

LEGEND
 BLUE = EXISTING PLANT
 RED = NEW PLACEMENT
 GRAY = ABANDONED PLANT

REVISIONS	
DATE	DESCRIPTION

ECD: 2020-10-01

ISSUE: 1
 WC CLLI: LTFLMNLF
EXCEPT AS MAY BE OTHERWISE PROVIDED BY CONTRACT, THESE DRAWINGS AND SPECIFICATIONS SHALL REMAIN THE PROPERTY OF CENTURYLINK BEING ISSUED IN STRICT CONFIDENCE AND SHALL NOT BE REPRODUCED, COPIED, OR USED FOR ANY PURPOSE WITHOUT SPECIFIC WRITTEN PERMISSION.

FW PROJECT	WFMT PROJECT:	COMMUNITY NAME	ENGINEERING CONTACT	CONTRACT ENGINEER	CONSTRUCTION COORDINATOR	SPLICING COORDINATOR	SECTION: 4/9	DESC: CAF II - LTFLMNLF - BACKBONE PROJECT ROUTE 4	
N.212017	F.2587482	NAME: LITTLE FALLS CITY: LITTLE FALLS	NAME: BILL GACKE PHONE: 320-255-8202	NAME: AUGIE NOYD COMPANY: RVW, INC	NAME: BILL GACKE PHONE: 320-255-8202	NAME: MICHAEL PEART PHONE: 320-231-3020	TOWNSHIP: 128N	EXCH KEY: 3409	REM KEY: N/A
							RANGE: 30W	SCALE: 1"=100'	DATE: 2-21-2020

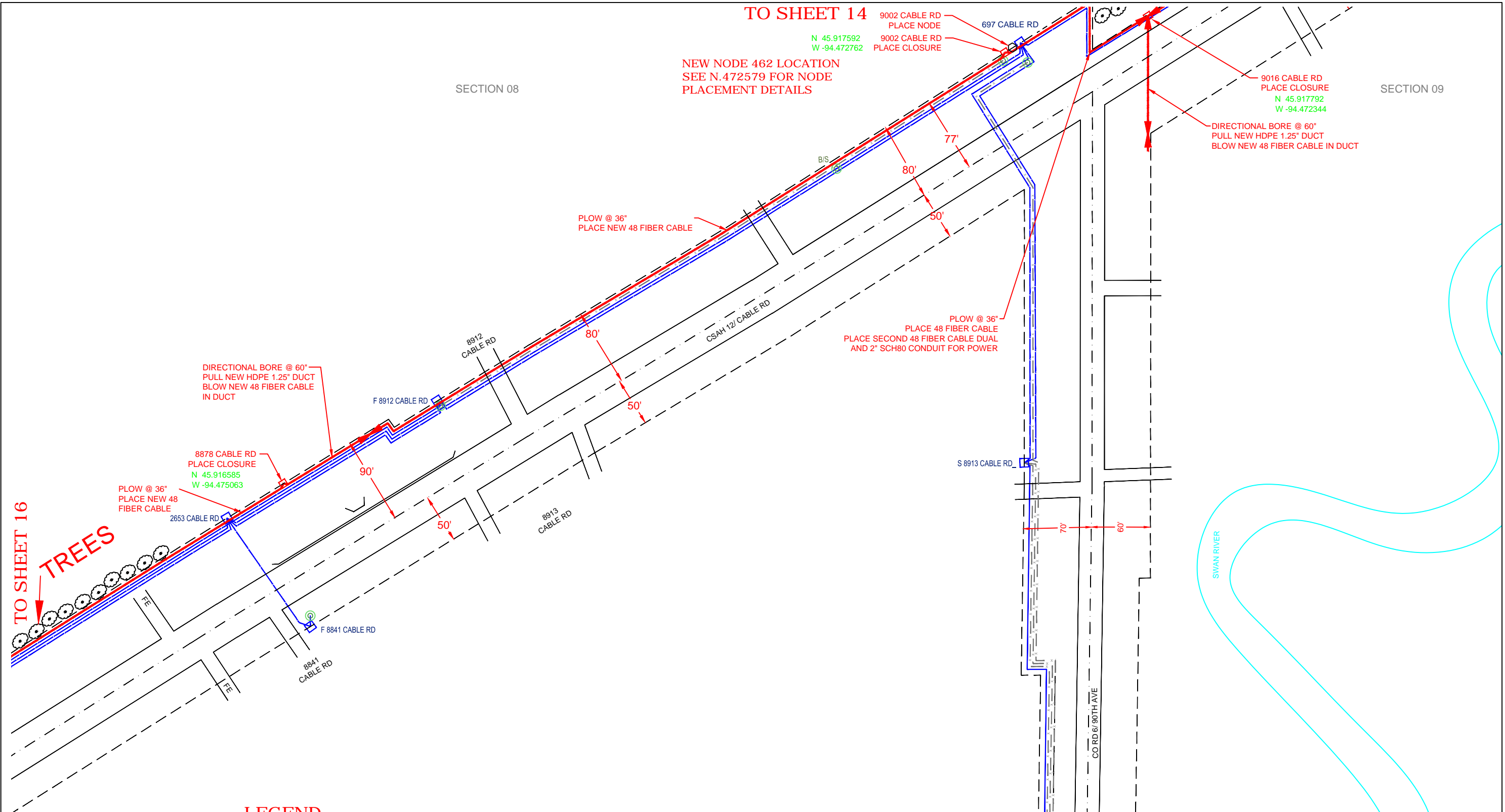

TO SHEET 14

N 45.917592
W -94.472762

NEW NODE 462 LOCATION
SEE N.472579 FOR NODE
PLACEMENT DETAILS

9002 CABLE RD
PLACE NODE
9002 CABLE RD
PLACE CLOSURE

697 CABLE RD

9016 CABLE RD
PLACE CLOSURE
N 45.917792
W -94.472344

DIRECTIONAL BORE @ 60°
PULL NEW HDPE 1.25" DUCT
BLOW NEW 48 FIBER CABLE IN DUCT

PLOW @ 36°
PLACE NEW 48 FIBER CABLE

PLOW @ 36°
PLACE 48 FIBER CABLE
PLACE SECOND 48 FIBER CABLE DUAL
AND 2" SCH80 CONDUIT FOR POWER

DIRECTIONAL BORE @ 60°
PULL NEW HDPE 1.25" DUCT
BLOW NEW 48 FIBER CABLE
IN DUCT

8878 CABLE RD
PLACE CLOSURE
N 45.916585
W -94.475063

PLOW @ 36°
PLACE NEW 48
FIBER CABLE

TO SHEET 16
TREES

LEGEND

- BLUE = EXISTING PLANT
- RED = NEW PLACEMENT
- GRAY = ABANDONED PLANT

REVISIONS	
DATE	DESCRIPTION

ECD: 2020-10-01

ISSUE: 1
 WC CLLI: LTFLMNLF
EXCEPT AS MAY BE OTHERWISE PROVIDED BY CONTRACT, THESE DRAWINGS AND SPECIFICATIONS SHALL REMAIN THE PROPERTY OF CENTURYLINK BEING ISSUED IN STRICT CONFIDENCE AND SHALL NOT BE REPRODUCED, COPIED, OR USED FOR ANY PURPOSE WITHOUT SPECIFIC WRITTEN PERMISSION.

FW PROJECT	WFMT PROJECT:	COMMUNITY NAME	ENGINEERING CONTACT	CONTRACT ENGINEER	CONSTRUCTION COORDINATOR	SPlicing COORDINATOR	SECTION: 8/9	DESC: CAF II - LTFLMNLF - BACKBONE PROJECT ROUTE 4	
N.212017	F.2587482	NAME: LITTLE FALLS CITY: LITTLE FALLS	NAME: BILL GACKE PHONE: 320-255-8202	NAME: AUGIE NOYD COMPANY: RVW, INC	NAME: BILL GACKE PHONE: 320-255-8202	NAME: MICHAEL PEART PHONE: 320-231-3020	TOWNSHIP: 128N	EXCH KEY: 3409	REM KEY: N/A
							RANGE: 30W	SCALE: 1"=100'	DATE: 2-21-2020

NODE 462 SITE DETAIL
9002 CABLE RD

- A 2-2" CONDUIT
EQUIPPED WITH COPPER CABLE
- B 1.25" ARMORED INNERDUCT
EQUIPPED WITH FIBER OPTIC CABLE
- C 2" SCH.80 CONDUIT
POWER FEED
SEE SHT 4 FOR ROUTING

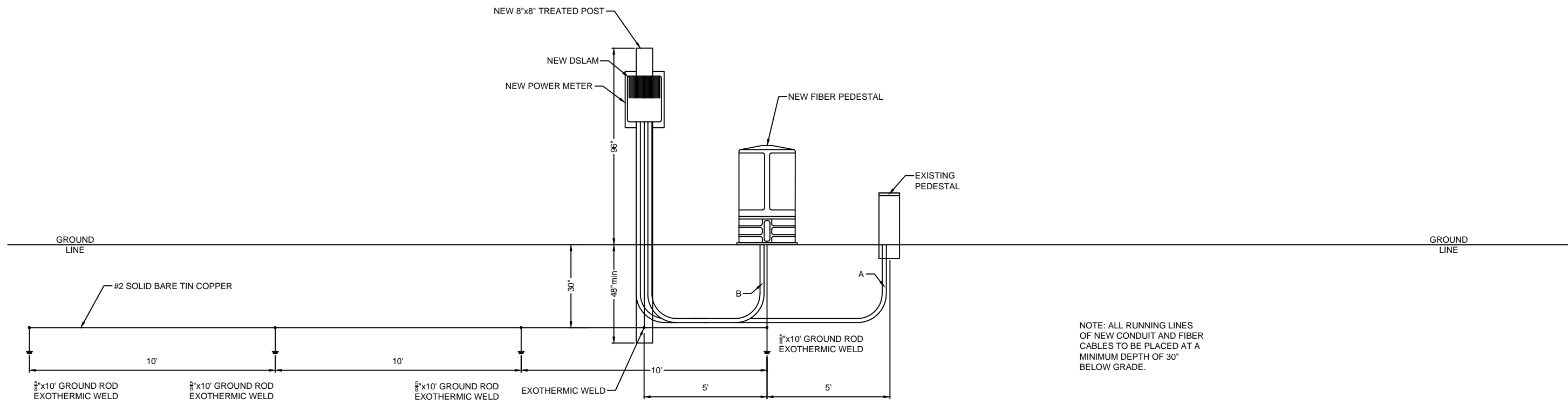

NOTE: ALL RUNNING LINES OF NEW CONDUIT AND FIBER CABLES TO BE PLACED AT A MINIMUM DEPTH OF 30" BELOW GRADE.

GROUND FIELD:
5/8"x10' GROUND RODS, TOP OF ALL RODS 30" DEPTH WITH 10' SEPARATION BETWEEN RODS. GROUND FIELD TO BE PLACED LONGITUDINALLY IN TRENCH.

REVISIONS	
DATE	DESCRIPTION



ECD: 2020-10-01





EXCEPT AS MAY BE OTHERWISE PROVIDED BY CONTRACT, THESE DRAWINGS AND SPECIFICATIONS SHALL REMAIN THE PROPERTY OF CENTURYLINK BEING ISSUED IN STRICT CONFIDENCE AND SHALL NOT BE REPRODUCED, COPIED, OR USED FOR ANY PURPOSE WITHOUT SPECIFIC WRITTEN PERMISSION.

FW PROJECT	WFMT PROJECT:	COMMUNITY NAME	ENGINEERING CONTACT	CONTRACT ENGINEER	CONSTRUCTION COORDINATOR	SPLICING COORDINATOR	SECTION:	DESC: CAF II - LTFLMNLF - BACKBONE PROJECT ROUTE 4		
N.212017	F.2587482	NAME: LITTLE FALLS CITY: LITTLE FALLS	NAME: BILL GACKE PHONE: 320-255-8202	NAME: AUGIE NOYD COMPANY: RVW, INC	NAME: BILL GACKE PHONE: 320-255-8202	NAME: MICHAEL PEART PHONE: 320-231-3020	TOWNSHIP:	EXCH KEY:	REM KEY:	SHEET: 15A OF 22
							128N	3409	N/A	
							RANGE:	SCALE:	DATE:	
							30W	1"=100'	2-21-2020	

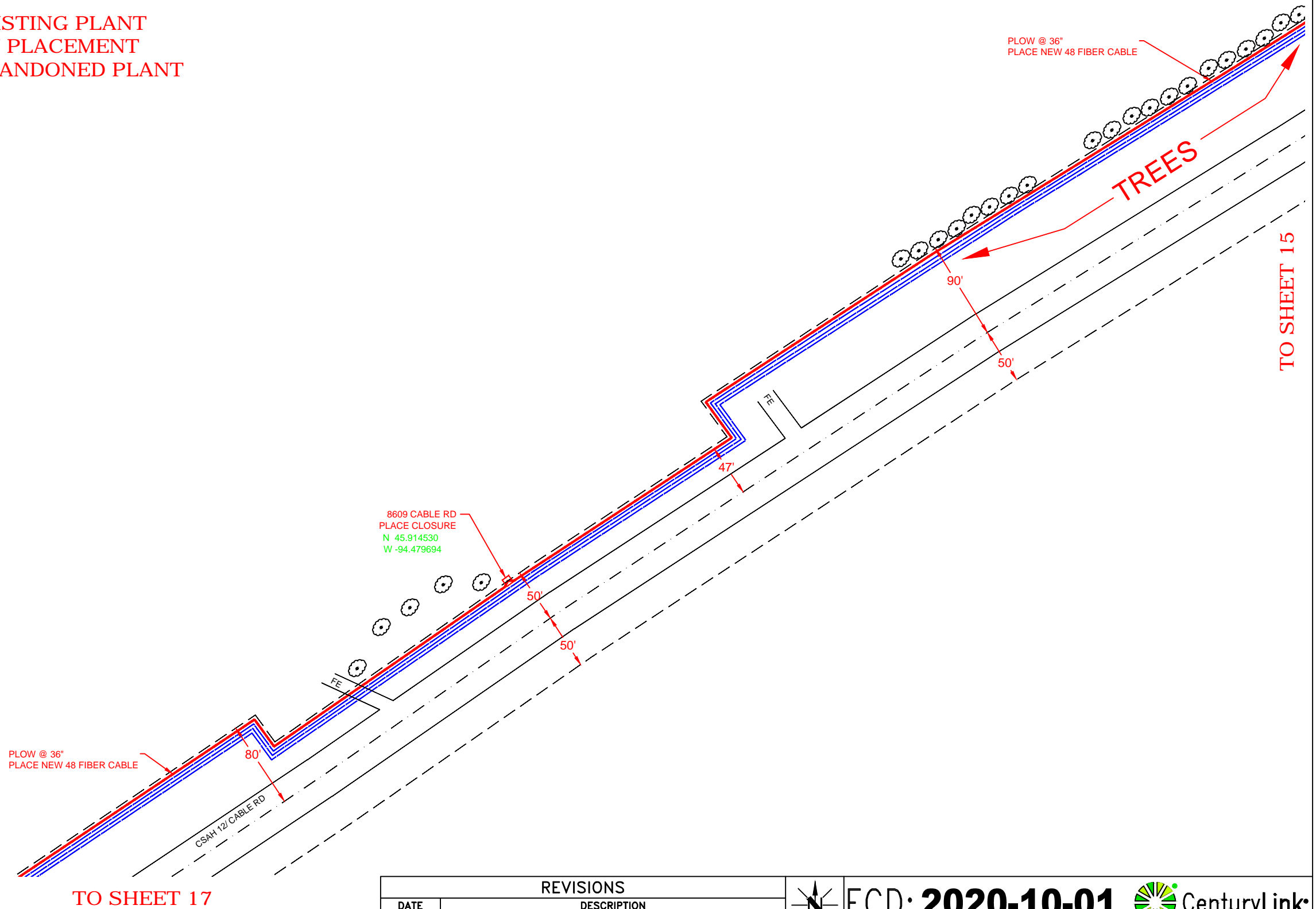
LEGEND
BLUE = EXISTING PLANT
RED = NEW PLACEMENT
GRAY = ABANDONED PLANT



REVISIONS	
DATE	DESCRIPTION

ECD: 2020-10-01

ISSUE: **1**
 WC CLLI: **LTFLMNL**
EXCEPT AS MAY BE OTHERWISE PROVIDED BY CONTRACT, THESE DRAWINGS AND SPECIFICATIONS SHALL REMAIN THE PROPERTY OF CENTURYLINK BEING ISSUED IN STRICT CONFIDENCE AND SHALL NOT BE REPRODUCED, COPIED, OR USED FOR ANY PURPOSE WITHOUT SPECIFIC WRITTEN PERMISSION.

FW PROJECT	WFMT PROJECT:	COMMUNITY NAME	ENGINEERING CONTACT	CONTRACT ENGINEER	CONSTRUCTION COORDINATOR	SPlicing COORDINATOR	SECTION: 8	DESC: CAF II - LTFLMNL - BACKBONE PROJECT ROUTE 4	
N.212017	F.2587482	NAME: LITTLE FALLS CITY: LITTLE FALLS	NAME: BILL GACKE PHONE: 320-255-8202	NAME: AUGIE NOYD COMPANY: RVW, INC	NAME: BILL GACKE PHONE: 320-255-8202	NAME: MICHAEL PEART PHONE: 320-231-3020	TOWNSHIP: 128N	EXCH KEY: 3409	REM KEY: N/A
							RANGE: 30W	SCALE: 1"=100'	DATE: 2-21-2020

TO SHEET 16

LEGEND

- BLUE = EXISTING PLANT
- RED = NEW PLACEMENT
- GRAY = ABANDONED PLANT

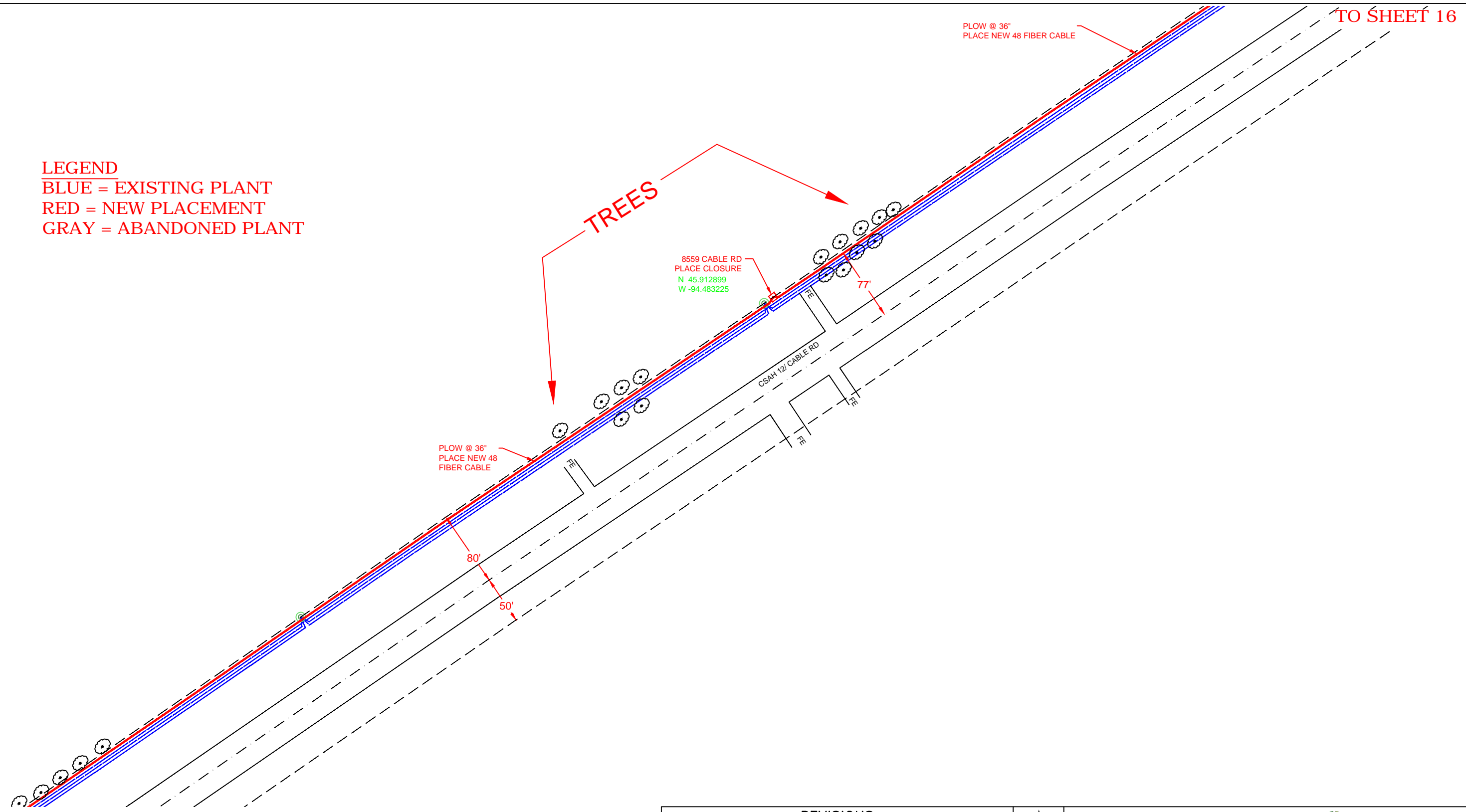

TO SHEET 18

REVISIONS	
DATE	DESCRIPTION

ECD: 2020-10-01

ISSUE: **1**
 WC CLLI: **LTFLMNL**
EXCEPT AS MAY BE OTHERWISE PROVIDED BY CONTRACT, THESE DRAWINGS AND SPECIFICATIONS SHALL REMAIN THE PROPERTY OF CENTURYLINK BEING ISSUED IN STRICT CONFIDENCE AND SHALL NOT BE REPRODUCED, COPIED, OR USED FOR ANY PURPOSE WITHOUT SPECIFIC WRITTEN PERMISSION.

FW PROJECT	WFMT PROJECT:	COMMUNITY NAME	ENGINEERING CONTACT	CONTRACT ENGINEER	CONSTRUCTION COORDINATOR	SPLICING COORDINATOR	SECTION:	DESC: CAF II - LTFLMNL - BACKBONE PROJECT ROUTE 4			
N.212017	F.2587482	NAME: LITTLE FALLS CITY: LITTLE FALLS	NAME: BILL GACKE PHONE: 320-255-8202	NAME: AUGIE NOYD COMPANY: RVW, INC	NAME: BILL GACKE PHONE: 320-255-8202	NAME: MICHAEL PEART PHONE: 320-231-3020	TOWNSHIP: 128N RANGE: 30W	EXCH KEY: 3409	REM KEY: N/A	DATE: 2-21-2020	SHEET: 17 OF 22

LEGEND

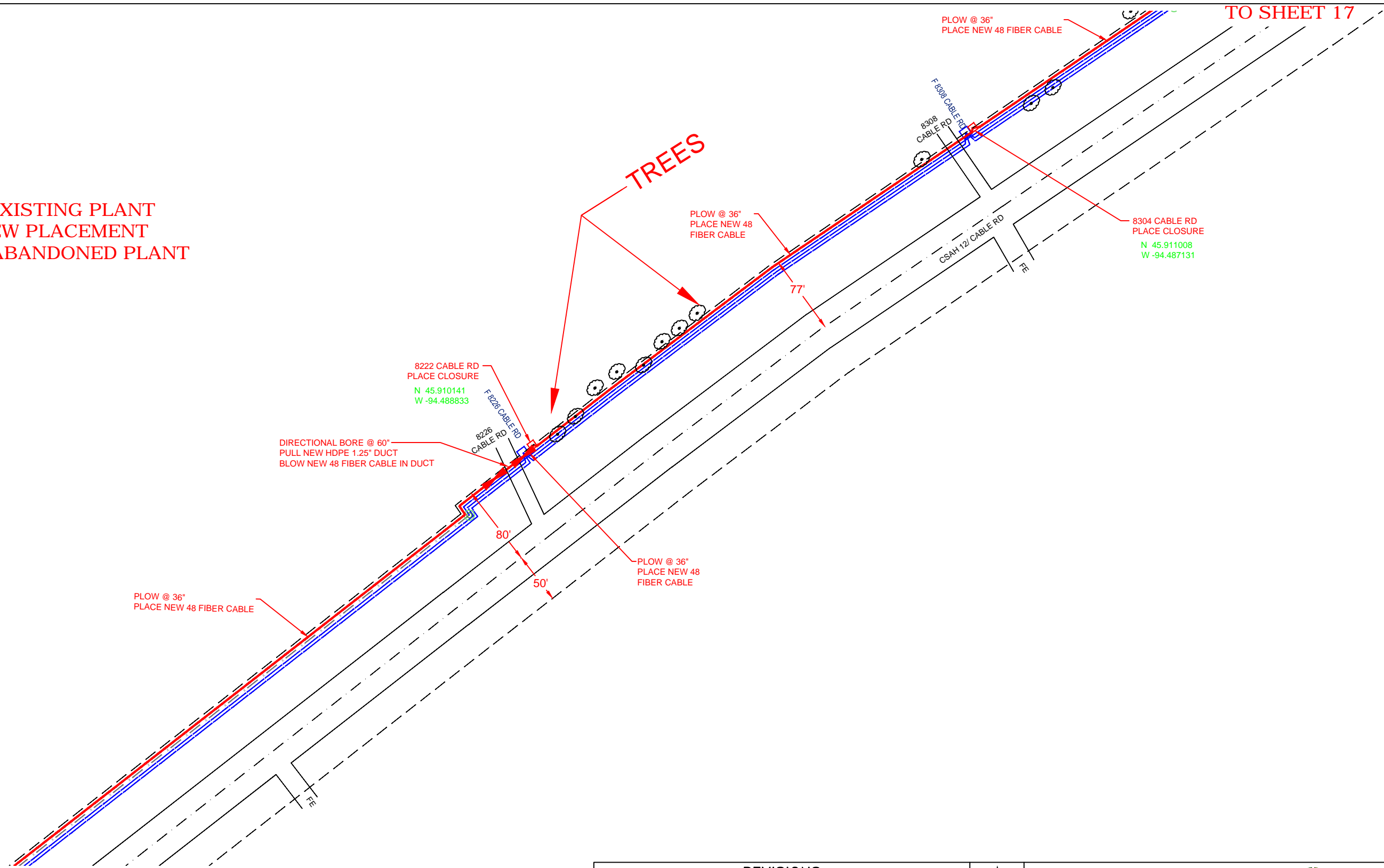

BLUE = EXISTING PLANT
 RED = NEW PLACEMENT
 GRAY = ABANDONED PLANT



TO SHEET 19

TO SHEET 17

REVISIONS	
DATE	DESCRIPTION

ECD: 2020-10-01

ISSUE: 1
 WC CLLI: LTFLMNLF
EXCEPT AS MAY BE OTHERWISE PROVIDED BY CONTRACT, THESE DRAWINGS AND SPECIFICATIONS SHALL REMAIN THE PROPERTY OF CENTURYLINK BEING ISSUED IN STRICT CONFIDENCE AND SHALL NOT BE REPRODUCED, COPIED, OR USED FOR ANY PURPOSE WITHOUT SPECIFIC WRITTEN PERMISSION.

FW PROJECT	WFMT PROJECT:	COMMUNITY NAME	ENGINEERING CONTACT	CONTRACT ENGINEER	CONSTRUCTION COORDINATOR	SPLICING COORDINATOR	SECTION: 8	DESC: CAF II - LTFLMNLF - BACKBONE PROJECT ROUTE 4	
N.212017	F.2587482	NAME: LITTLE FALLS CITY: LITTLE FALLS	NAME: BILL GACKE PHONE: 320-255-8202	NAME: AUGIE NOYD COMPANY: RVW, INC	NAME: BILL GACKE PHONE: 320-255-8202	NAME: MICHAEL PEART PHONE: 320-231-3020	TOWNSHIP: 128N	EXCH KEY: 3409	REM KEY: N/A
							RANGE: 30W	SCALE: 1"=100'	DATE: 2-21-2020

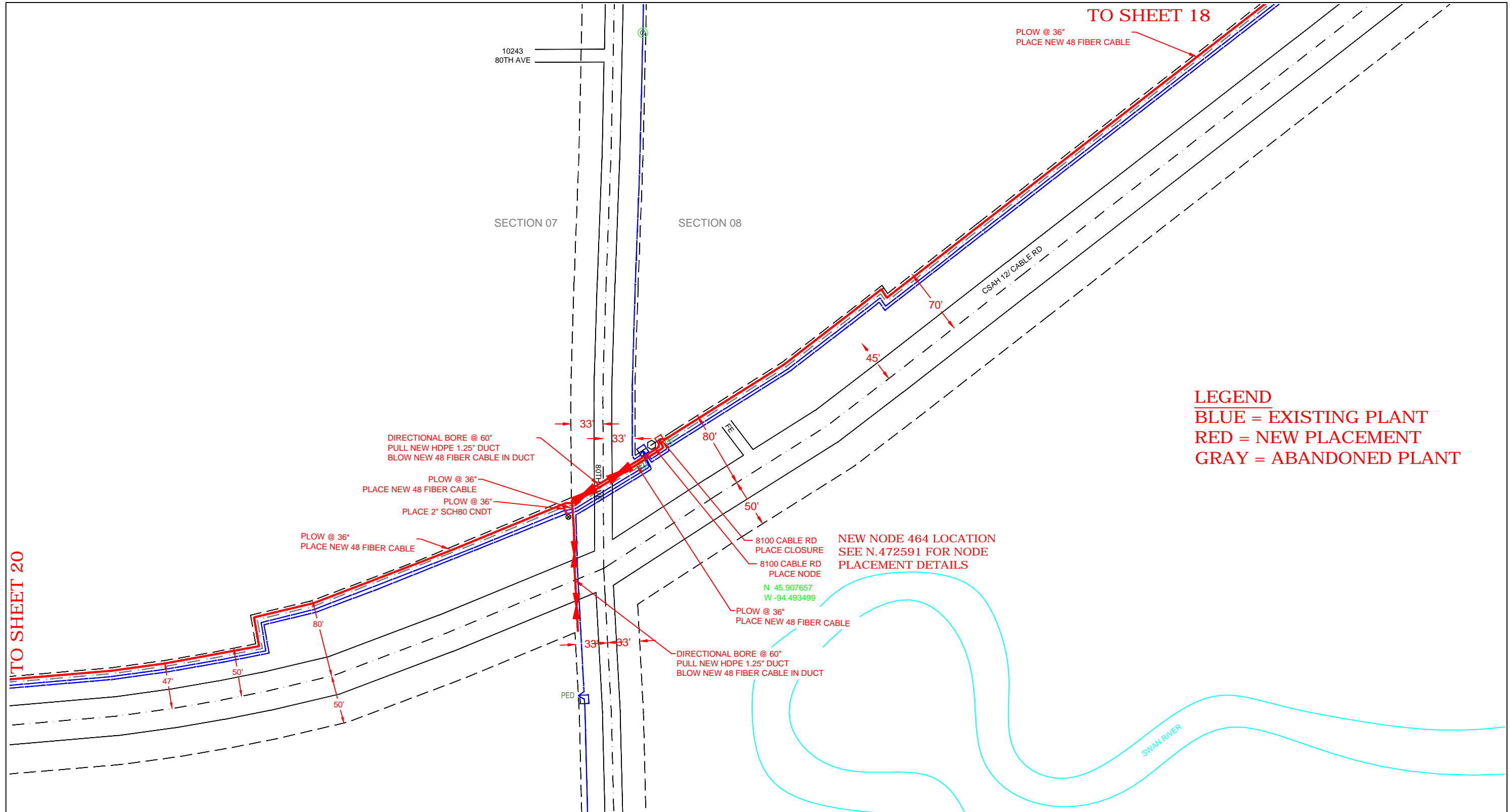



LEGEND
 BLUE = EXISTING PLANT
 RED = NEW PLACEMENT
 GRAY = ABANDONED PLANT

TO SHEET 20

TO SHEET 18

REVISIONS	
DATE	DESCRIPTION



ECD: 2020-10-01

ISSUE: 1
 WC CLLI: LTFLMNLF
EXCEPT AS MAY BE OTHERWISE PROVIDED BY CONTRACT, THESE DRAWINGS AND SPECIFICATIONS SHALL REMAIN THE PROPERTY OF CENTURYLINK BEING ISSUED IN STRICT CONFIDENCE AND SHALL NOT BE REPRODUCED, COPIED, OR USED FOR ANY PURPOSE WITHOUT SPECIFIC WRITTEN PERMISSION.

FW PROJECT	WFMT PROJECT:	COMMUNITY NAME	ENGINEERING CONTACT	CONTRACT ENGINEER	CONSTRUCTION COORDINATOR	SPlicing COORDINATOR	SECTION: 7/8	DESC: CAF II - LTFLMNLF - BACKBONE PROJECT ROUTE 4	
N.212017	F.2587482	NAME: LITTLE FALLS CITY: LITTLE FALLS	NAME: BILL GACKE PHONE: 320-255-8202	NAME: AUGIE NOYD COMPANY: RVW, INC	NAME: BILL GACKE PHONE: 320-255-8202	NAME: MICHAEL PEART PHONE: 320-231-3020	TOWNSHIP: 128N RANGE: 30W	EXCH KEY: 3409 SCALE: 1"=100'	REM KEY: N/A DATE: 2-21-2020

NODE 464 SITE DETAIL
8100 CABLE RD

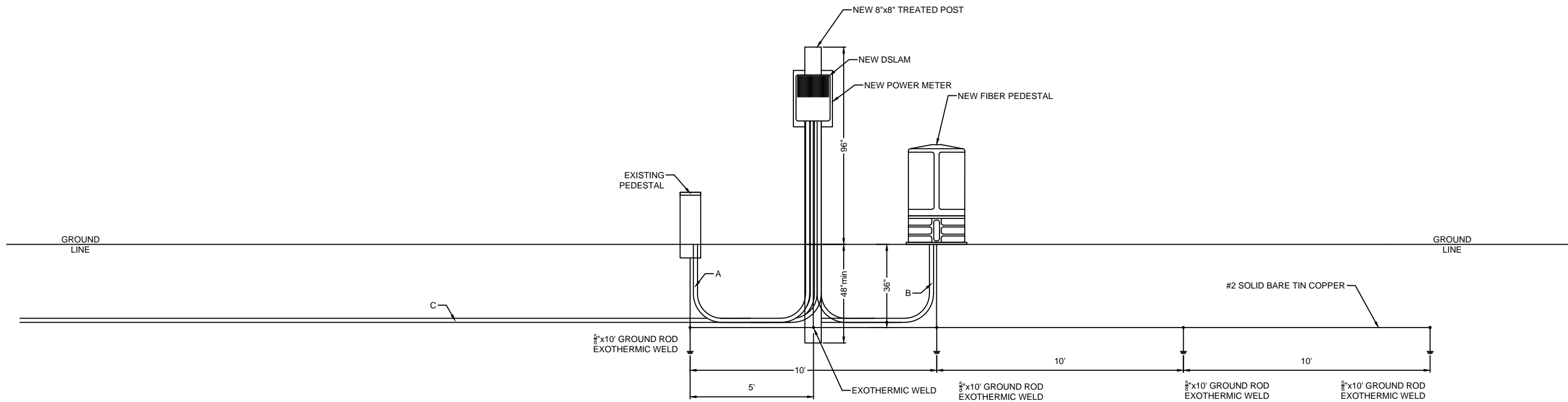
- A 1-2" CONDUIT
EQUIPPED WITH COPPER CABLE
- B 1.25" ARMORED INNERDUCT
EQUIPPED WITH FIBER OPTIC CABLE
- C 2" SCH.80 CONDUIT
POWER FEED
SEE SHT 19 FOR ROUTING



GROUND FIELD:
5/8"x10' GROUND RODS, TOP OF ALL RODS 36"
DEPTH WITH 10' SEPARATION BETWEEN RODS.
GROUND FIELD TO BE PLACED
LONGITUDINALLY IN TRENCH.

NOTE: ALL RUNNING LINES
OF NEW CONDUIT AND FIBER
CABLES TO BE PLACED AT A
MINIMUM DEPTH OF 36"
BELOW GRADE.

REVISIONS	
DATE	DESCRIPTION



ECD: 2020-10-01



ISSUE: **1**
WC CLLI: **LTFLMNL**
EXCEPT AS MAY BE OTHERWISE PROVIDED BY CONTRACT, THESE DRAWINGS AND SPECIFICATIONS SHALL REMAIN THE PROPERTY OF CENTURYLINK BEING ISSUED IN STRICT CONFIDENCE AND SHALL NOT BE REPRODUCED, COPIED, OR USED FOR ANY PURPOSE WITHOUT SPECIFIC WRITTEN PERMISSION.

FW PROJECT	WFMT PROJECT:	COMMUNITY NAME	ENGINEERING CONTACT	CONTRACT ENGINEER	CONSTRUCTION COORDINATOR	SPLICING COORDINATOR	SECTION:	DESC: CAF II - LTFLMNL - BACKBONE PROJECT ROUTE 4		
N.212017	F.2587482	NAME: LITTLE FALLS CITY: LITTLE FALLS	NAME: BILL GACKE PHONE: 320-255-8202	NAME: AUGIE NOYD COMPANY: RVW, INC	NAME: BILL GACKE PHONE: 320-255-8202	NAME: MICHAEL PEART PHONE: 320-231-3020	TOWNSHIP:	EXCH KEY:	REM KEY:	SHEET: 19A OF 22
							7/8	128N	N/A	
							RANGE:	30W	SCALE: 1"=100'	DATE: 2-21-2020

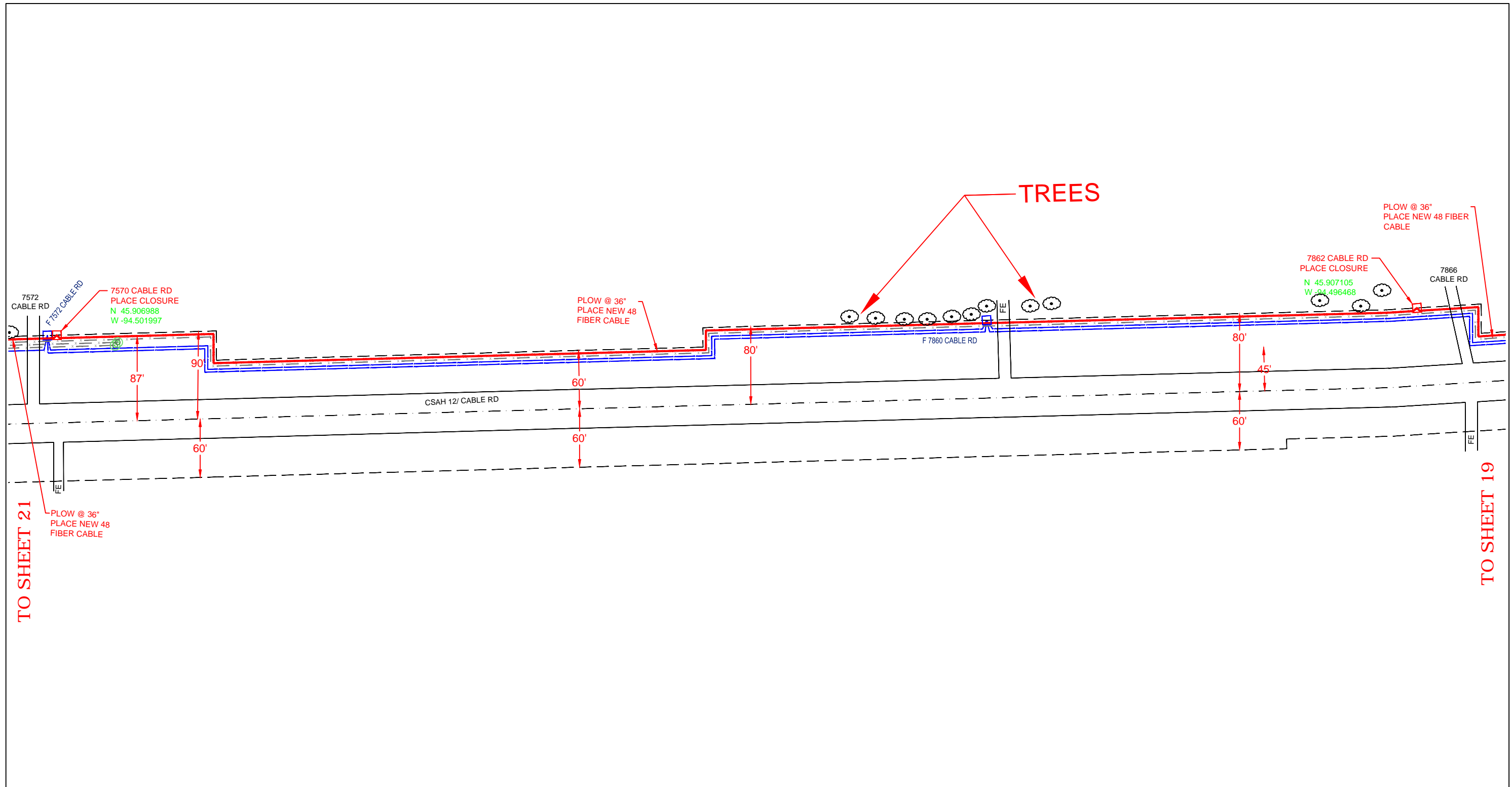

TO SHEET 21

TO SHEET 19

LEGEND

- BLUE = EXISTING PLANT
- RED = NEW PLACEMENT
- GRAY = ABANDONED PLANT

REVISIONS	
DATE	DESCRIPTION

ECD: 2020-10-01

ISSUE: **1**
 WC CLLI: **LTFLMNL**
EXCEPT AS MAY BE OTHERWISE PROVIDED BY CONTRACT, THESE DRAWINGS AND SPECIFICATIONS SHALL REMAIN THE PROPERTY OF CENTURYLINK BEING ISSUED IN STRICT CONFIDENCE AND SHALL NOT BE REPRODUCED, COPIED, OR USED FOR ANY PURPOSE WITHOUT SPECIFIC WRITTEN PERMISSION.

FW PROJECT	WFMT PROJECT:	COMMUNITY NAME	ENGINEERING CONTACT	CONTRACT ENGINEER	CONSTRUCTION COORDINATOR	SPlicing COORDINATOR	SECTION:	DESC: CAF II - LTFLMNL - BACKBONE PROJECT ROUTE 4		
N.212017	F.2587482	NAME: LITTLE FALLS CITY: LITTLE FALLS	NAME: BILL GACKE PHONE: 320-255-8202	NAME: AUGIE NOYD COMPANY: RVW, INC	NAME: BILL GACKE PHONE: 320-255-8202	NAME: MICHAEL PEART PHONE: 320-231-3020	TOWNSHIP: 128N	EXCH KEY: 3409	REM KEY: N/A	SHEET: 20 OF 22
							RANGE: 30W	SCALE: 1"=100'	DATE: 2-21-2020	

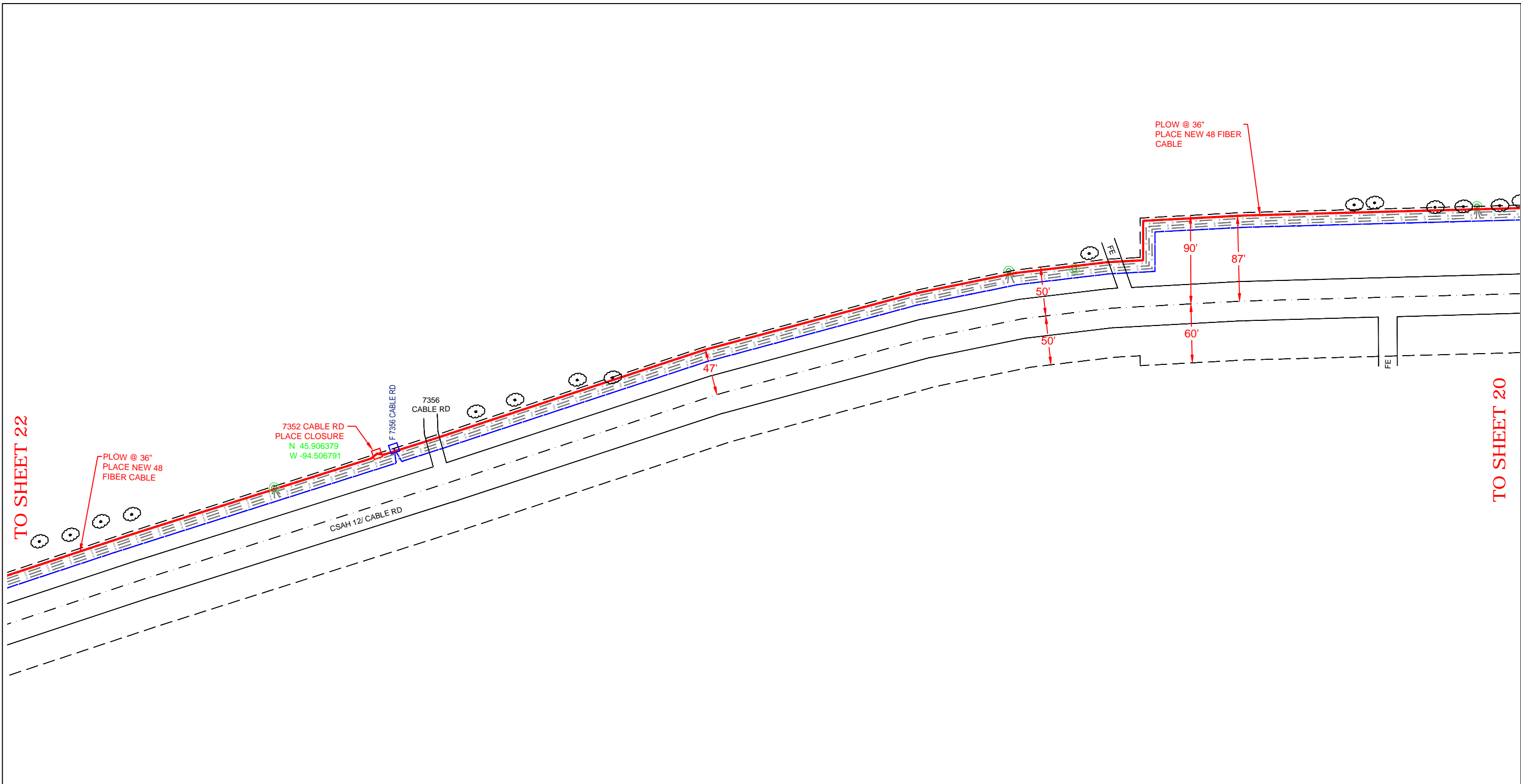



TO SHEET 22

TO SHEET 20

LEGEND
 BLUE = EXISTING PLANT
 RED = NEW PLACEMENT
 GRAY = ABANDONED PLANT

REVISIONS	
DATE	DESCRIPTION

ECD: 2020-10-01

ISSUE: 1
 WC CLLI: LTFLMNLF
EXCEPT AS MAY BE OTHERWISE PROVIDED BY CONTRACT, THESE DRAWINGS AND SPECIFICATIONS SHALL REMAIN THE PROPERTY OF CENTURYLINK BEING ISSUED IN STRICT CONFIDENCE AND SHALL NOT BE REPRODUCED, COPIED, OR USED FOR ANY PURPOSE WITHOUT SPECIFIC WRITTEN PERMISSION.

FW PROJECT	WFMT PROJECT:	COMMUNITY NAME	ENGINEERING CONTACT	CONTRACT ENGINEER	CONSTRUCTION COORDINATOR	SPLICING COORDINATOR	SECTION: 7	DESC: CAF II - LTFLMNLF - BACKBONE PROJECT ROUTE 4	
N.212017	F.2587482	NAME: LITTLE FALLS CITY: LITTLE FALLS	NAME: BILL GACKE PHONE: 320-255-8202	NAME: AUGIE NOYD COMPANY: RVW, INC	NAME: BILL GACKE PHONE: 320-255-8202	NAME: MICHAEL PEART PHONE: 320-231-3020	TOWNSHIP: 128N	EXCH KEY: 3409	REM KEY: N/A
							RANGE: 30W	SCALE: 1"=100'	DATE: 2-21-2020

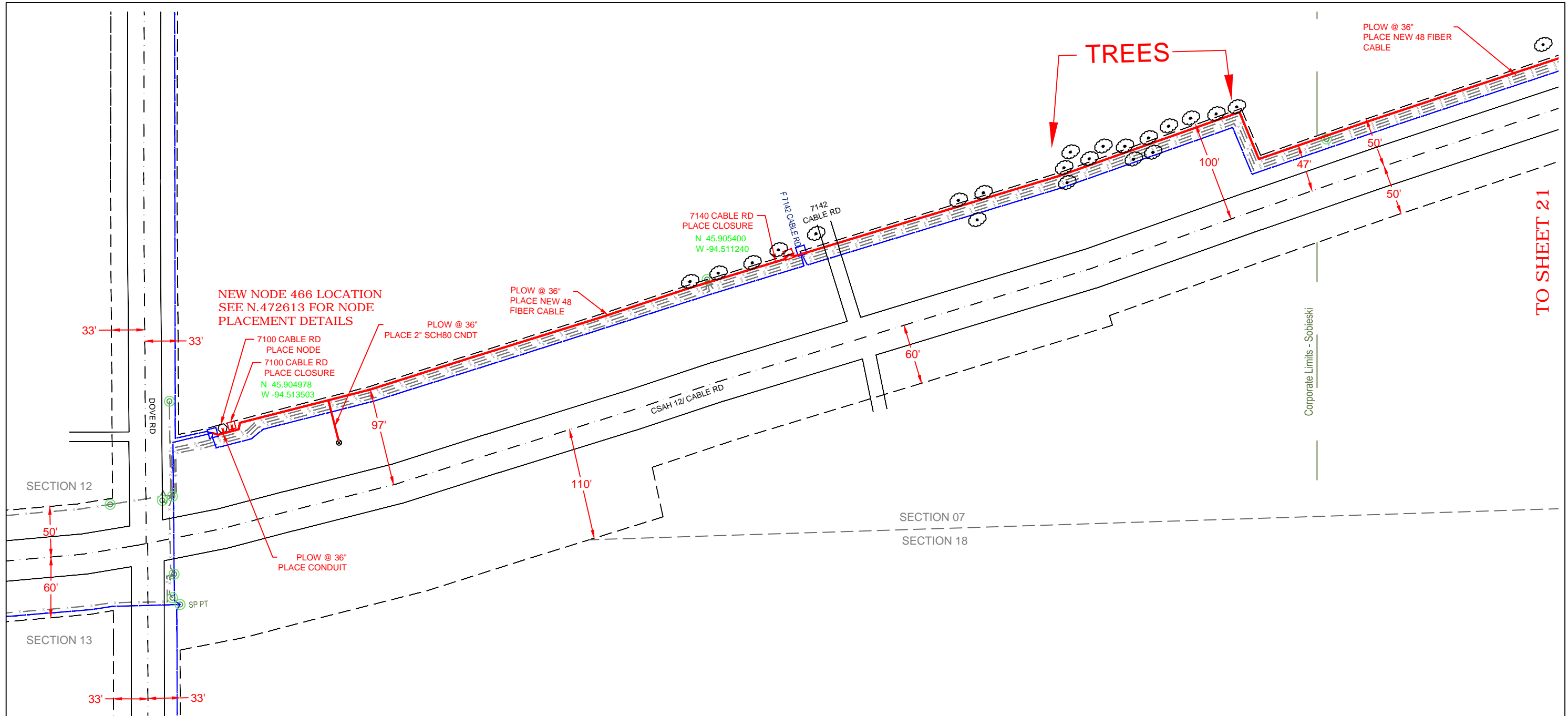

LEGEND
 BLUE = EXISTING PLANT
 RED = NEW PLACEMENT
 GRAY = ABANDONED PLANT

REVISIONS	
DATE	DESCRIPTION

ECD: 2020-10-01

ISSUE: 1
 WC CLLI: LTFLMNLF
EXCEPT AS MAY BE OTHERWISE PROVIDED BY CONTRACT, THESE DRAWINGS AND SPECIFICATIONS SHALL REMAIN THE PROPERTY OF CENTURYLINK BEING ISSUED IN STRICT CONFIDENCE AND SHALL NOT BE REPRODUCED, COPIED, OR USED FOR ANY PURPOSE WITHOUT SPECIFIC WRITTEN PERMISSION.

FW PROJECT	WFMT PROJECT:	COMMUNITY NAME	ENGINEERING CONTACT	CONTRACT ENGINEER	CONSTRUCTION COORDINATOR	SPLICING COORDINATOR	SECTION: 7	DESC: CAF II - LTFLMNLF - BACKBONE PROJECT ROUTE 4	
N.212017	F.2587482	NAME: LITTLE FALLS CITY: LITTLE FALLS	NAME: BILL GACKE PHONE: 320-255-8202	NAME: AUGIE NOYD COMPANY: RVW, INC	NAME: BILL GACKE PHONE: 320-255-8202	NAME: MICHAEL PEART PHONE: 320-231-3020	TOWNSHIP: 128N	EXCH KEY: 3409	REM KEY: N/A
							RANGE: 30W	SCALE: 1"=100'	DATE: 2-21-2020
									SHEET: 22 OF 22

NODE 466 SITE DETAIL
7100 CABLE RD

- A 1-2" CONDUIT
EQUIPPED WITH COPPER CABLE
- B 1.25" ARMORED INNERDUCT
EQUIPPED WITH FIBER OPTIC CABLE
- C 2" SCH.80 CONDUIT
POWER FEED
SEE SHT 22 FOR ROUTING

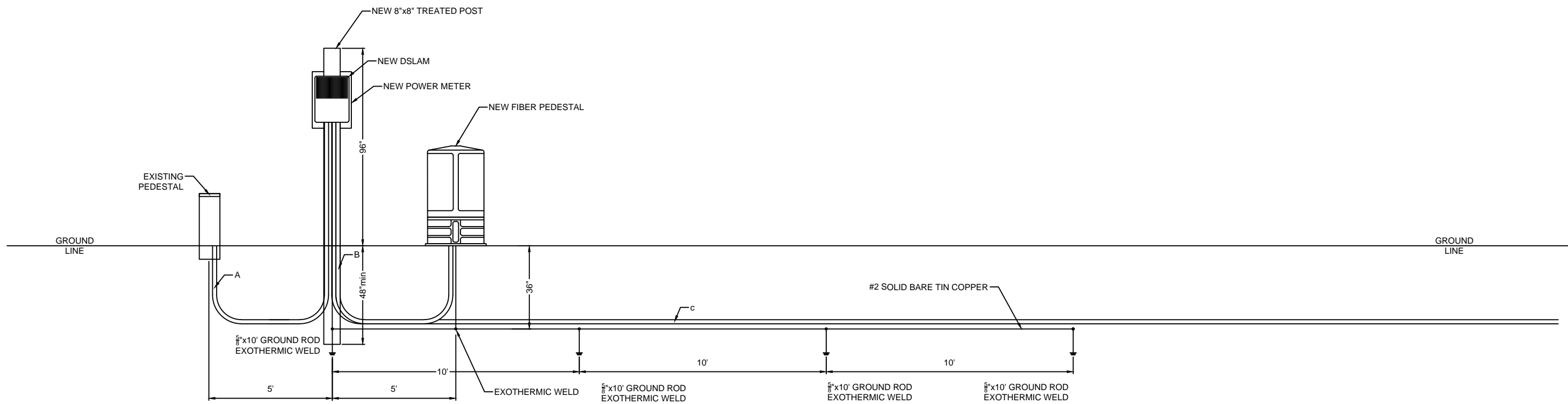

GROUND FIELD:
#2"x10' GROUND RODS, TOP OF ALL RODS 36"
DEPTH WITH 10' SEPARATION BETWEEN RODS.
GROUND FIELD TO BE PLACED
LONGITUDINALLY IN TRENCH.

NOTE: ALL RUNNING LINES
OF NEW CONDUIT AND FIBER
CABLES TO BE PLACED AT A
MINIMUM DEPTH OF 36"
BELOW GRADE.

REVISIONS	
DATE	DESCRIPTION

ECD: 2020-10-01 

ISSUE: **1**
WC CLLI: **LTFLMNL**

EXCEPT AS MAY BE OTHERWISE PROVIDED BY CONTRACT, THESE DRAWINGS AND SPECIFICATIONS SHALL REMAIN THE PROPERTY OF CENTURYLINK BEING ISSUED IN STRICT CONFIDENCE AND SHALL NOT BE REPRODUCED, COPIED, OR USED FOR ANY PURPOSE WITHOUT SPECIFIC WRITTEN PERMISSION.

FW PROJECT	WFMT PROJECT:	COMMUNITY NAME	ENGINEERING CONTACT	CONTRACT ENGINEER	CONSTRUCTION COORDINATOR	SPlicing COORDINATOR	SECTION:	DESC: CAF II - LTFLMNL - BACKBONE PROJECT ROUTE 4		
N.212017	F.2587482	NAME: LITTLE FALLS CITY: LITTLE FALLS	NAME: BILL GACKE PHONE: 320-255-8202	NAME: AUGIE NOYD COMPANY: RVW, INC	NAME: BILL GACKE PHONE: 320-255-8202	NAME: MICHAEL PEART PHONE: 320-231-3020	TOWNSHIP:	EXCH KEY:	REM KEY:	SHEET: 22A OF 22
							128N	3409	N/A	
							RANGE:	30W	SCALE: 1"=100'	DATE: 2-21-2020