

TO SHEET 2

LEGEND
 BLUE = EXISTING PLANT
 RED = NEW PLACEMENT
 GRAY = ABANDONED PLANT

PROJECT CONTINUES ONTO
 MNDOT RIGHT OF WAY

9501 COIL 100' IN HH 9501
 LOOP ONLY

OVER-BLOW EXISTING 48F IN
 EXISTING DUCT
 NEW 96 FIBER CABLE

REVISIONS	
DATE	DESCRIPTION

ECD: 2020-10-01

EXCEPT AS MAY BE OTHERWISE PROVIDED BY CONTRACT, THESE DRAWINGS AND SPECIFICATIONS SHALL REMAIN THE PROPERTY OF CENTURYLINK BEING ISSUED IN STRICT CONFIDENCE AND SHALL NOT BE REPRODUCED, COPIED, OR USED FOR ANY PURPOSE WITHOUT SPECIFIC WRITTEN PERMISSION.

FW PROJECT	WFMT PROJECT:	COMMUNITY NAME	ENGINEERING CONTACT	CONTRACT ENGINEER	CONSTRUCTION COORDINATOR	SPlicing COORDINATOR	SECTION: 18/19	DESC: CAF II - LTFLMNLF - BACKBONE PROJECT ROUTE 4	
N.212017	F.2587482	NAME: LITTLE FALLS CITY: LITTLE FALLS	NAME: BILL GACKE PHONE: 320-255-8202	NAME: AUGIE NOYD COMPANY: RVW, INC	NAME: BILL GACKE PHONE: 320-255-8202	NAME: MICHAEL PEART PHONE: 320-231-3020	TOWNSHIP: 129N	EXCH KEY: 3409	REM KEY: N/A
							RANGE: 29W	SCALE: 1"=50'	DATE: 4/9/2020
									SHEET: 1 OF 9

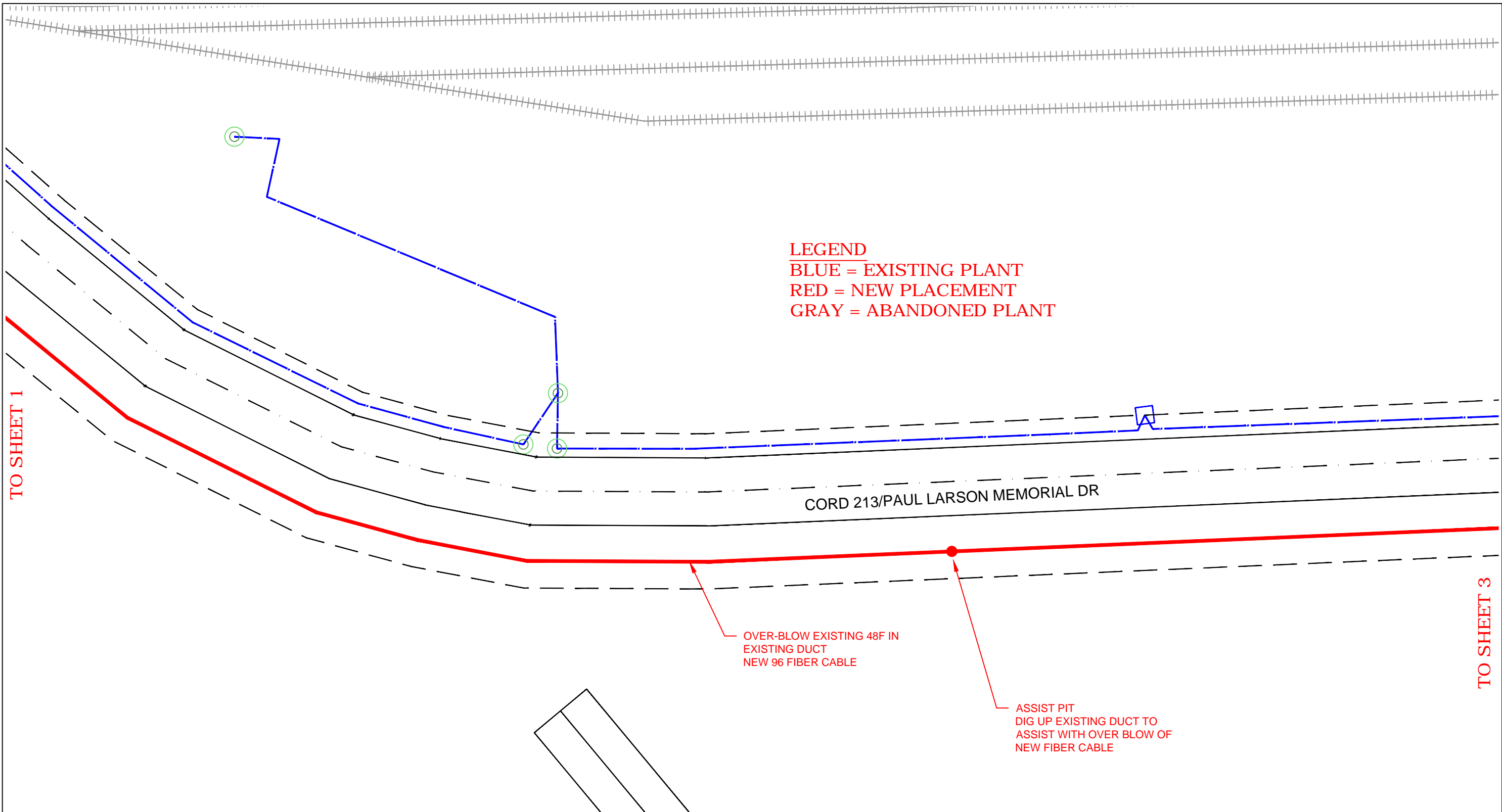

LEGEND
 BLUE = EXISTING PLANT
 RED = NEW PLACEMENT
 GRAY = ABANDONED PLANT

CORD 213/PAUL LARSON MEMORIAL DR

OVER-BLOW EXISTING 48F IN
 EXISTING DUCT
 NEW 96 FIBER CABLE

ASSIST PIT
 DIG UP EXISTING DUCT TO
 ASSIST WITH OVER BLOW OF
 NEW FIBER CABLE

REVISIONS	
DATE	DESCRIPTION



ECD: **2020-10-01**



EXCEPT AS MAY BE OTHERWISE PROVIDED BY CONTRACT, THESE DRAWINGS AND SPECIFICATIONS SHALL REMAIN THE PROPERTY OF CENTURYLINK BEING ISSUED IN STRICT CONFIDENCE AND SHALL NOT BE REPRODUCED, COPIED, OR USED FOR ANY PURPOSE WITHOUT SPECIFIC WRITTEN PERMISSION.

FW PROJECT	WFMT PROJECT:	COMMUNITY NAME	ENGINEERING CONTACT	CONTRACT ENGINEER	CONSTRUCTION COORDINATOR	SPlicing COORDINATOR	SECTION:	DESC: CAF II - LTFLMNLF - BACKBONE PROJECT ROUTE 4		
N.212017	F.2587482	NAME: LITTLE FALLS CITY: LITTLE FALLS	NAME: BILL GACKE PHONE: 320-255-8202	NAME: AUGIE NOYD COMPANY: RVW, INC	NAME: BILL GACKE PHONE: 320-255-8202	NAME: MICHAEL PEART PHONE: 320-231-3020	TOWNSHIP: 129N	EXCH KEY: 3409	REM KEY: N/A	SHEET: 2 OF 9
							RANGE: 29W	SCALE: 1"=50'	DATE: 4/9/2020	

TO SHEET 4

TO SHEET 2

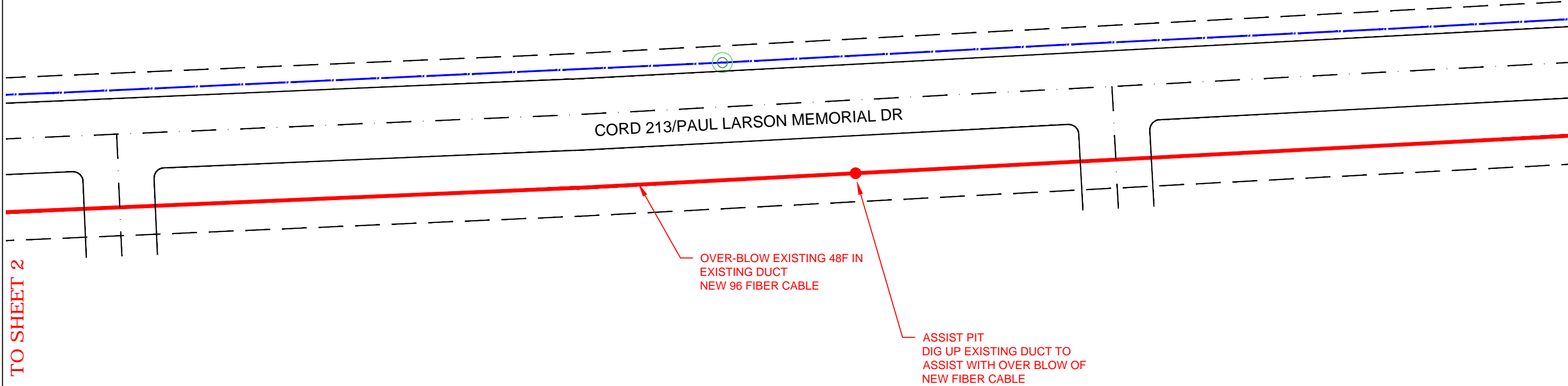

LEGEND
 BLUE = EXISTING PLANT
 RED = NEW PLACEMENT
 GRAY = ABANDONED PLANT

REVISIONS	
DATE	DESCRIPTION



ECD: **2020-10-01**



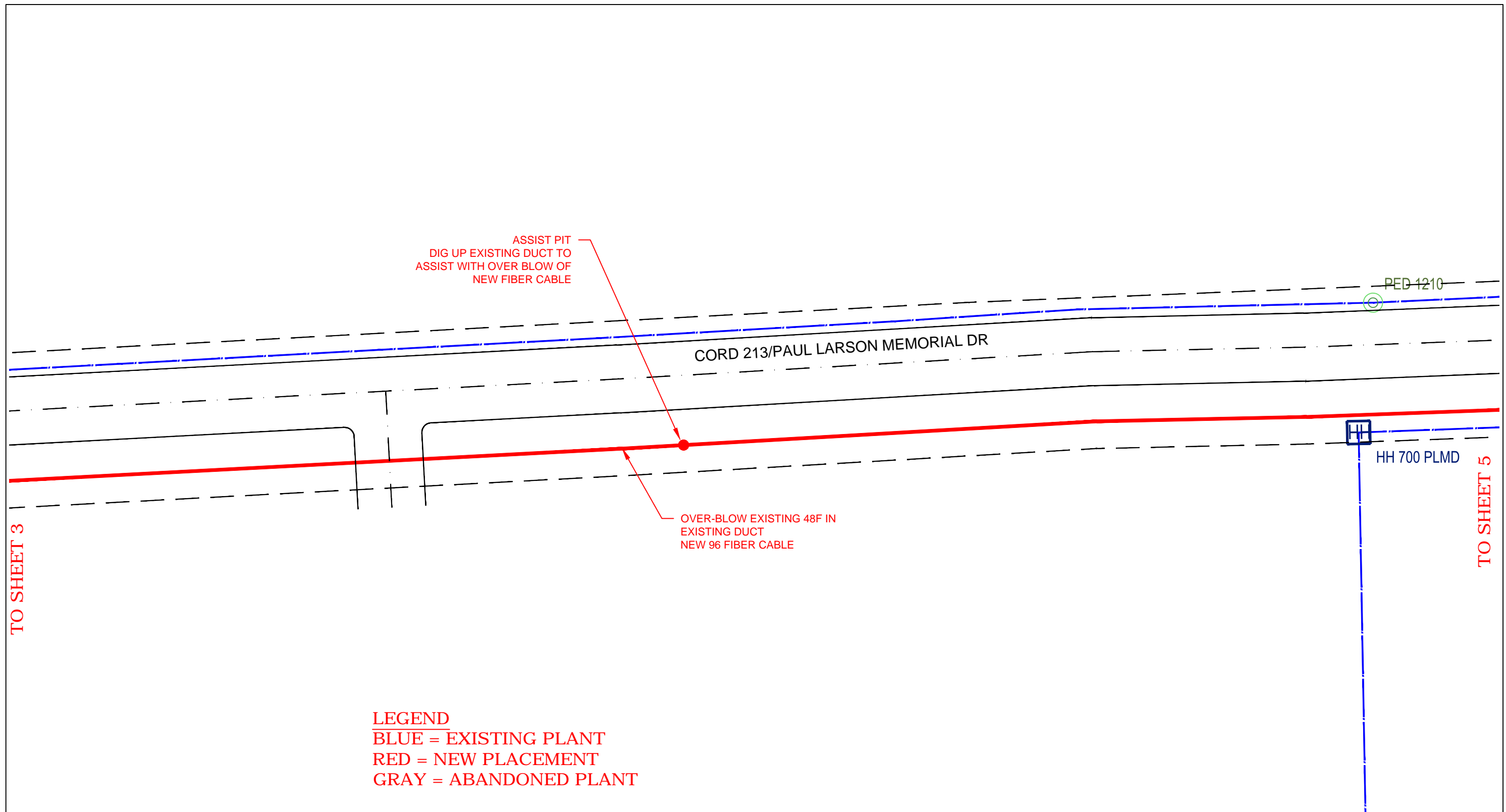

EXCEPT AS MAY BE OTHERWISE PROVIDED BY CONTRACT, THESE DRAWINGS AND SPECIFICATIONS SHALL REMAIN THE PROPERTY OF CENTURYLINK BEING ISSUED IN STRICT CONFIDENCE AND SHALL NOT BE REPRODUCED, COPIED, OR USED FOR ANY PURPOSE WITHOUT SPECIFIC WRITTEN PERMISSION.

FW PROJECT	WFMT PROJECT:	COMMUNITY NAME	ENGINEERING CONTACT	CONTRACT ENGINEER	CONSTRUCTION COORDINATOR	SPlicing COORDINATOR	SECTION:	DESC: CAF II - LTFLMNLf - BACKBONE PROJECT ROUTE 4		
N.212017	F.2587482	NAME: LITTLE FALLS CITY: LITTLE FALLS	NAME: BILL GACKE PHONE: 320-255-8202	NAME: AUGIE NOYD COMPANY: RVW, INC	NAME: BILL GACKE PHONE: 320-255-8202	NAME: MICHAEL PEART PHONE: 320-231-3020	TOWNSHIP: 129N	EXCH KEY: 3409	REM KEY: N/A	SHEET: 3 OF 9
							RANGE: 29W	SCALE: 1"=50'	DATE: 4/9/2020	

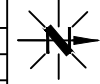

LEGEND
 BLUE = EXISTING PLANT
 RED = NEW PLACEMENT
 GRAY = ABANDONED PLANT

REVISIONS	
DATE	DESCRIPTION

ECD: 2020-10-01

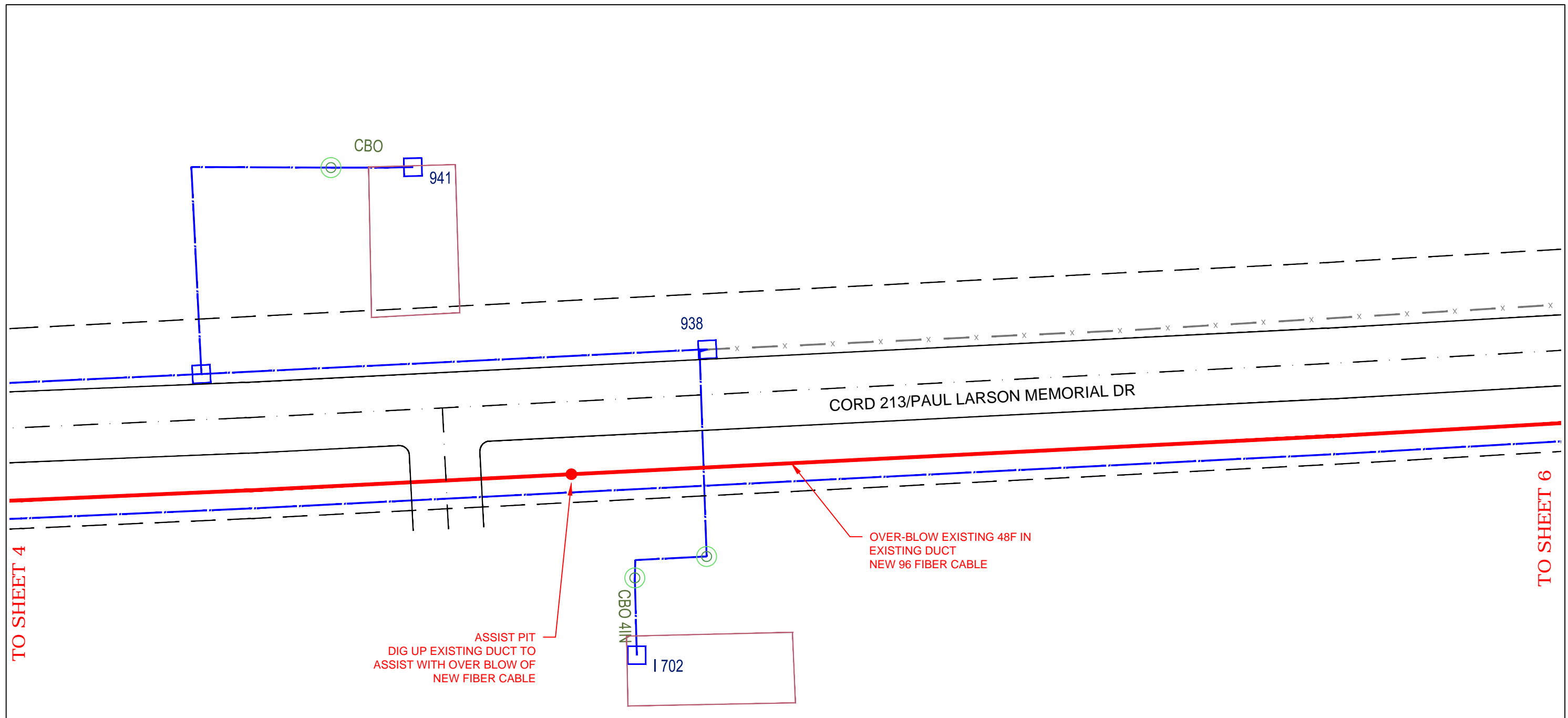

ISSUE: 1
 WC CLLI: LTFLMNLF
EXCEPT AS MAY BE OTHERWISE PROVIDED BY CONTRACT, THESE DRAWINGS AND SPECIFICATIONS SHALL REMAIN THE PROPERTY OF CENTURYLINK BEING ISSUED IN STRICT CONFIDENCE AND SHALL NOT BE REPRODUCED, COPIED, OR USED FOR ANY PURPOSE WITHOUT SPECIFIC WRITTEN PERMISSION.

FW PROJECT	WFMT PROJECT:	COMMUNITY NAME	ENGINEERING CONTACT	CONTRACT ENGINEER	CONSTRUCTION COORDINATOR	SPLICING COORDINATOR	SECTION: 18	DESC: CAF II - LTFLMNLF - BACKBONE PROJECT ROUTE 4	
N.212017	F.2587482	NAME: LITTLE FALLS CITY: LITTLE FALLS	NAME: BILL GACKE PHONE: 320-255-8202	NAME: AUGIE NOYD COMPANY: RVW, INC	NAME: BILL GACKE PHONE: 320-255-8202	NAME: MICHAEL PEART PHONE: 320-231-3020	TOWNSHIP: 129N	EXCH KEY: 3409	REM KEY: N/A
							RANGE: 29W	SCALE: 1"=50'	DATE: 4/9/2020
									SHEET: 4 OF 9



LEGEND
 BLUE = EXISTING PLANT
 RED = NEW PLACEMENT
 GRAY = ABANDONED PLANT

REVISIONS	
DATE	DESCRIPTION

ECD: 2020-10-01

ISSUE: 1
 WC CLLI: LTFLMNLF
EXCEPT AS MAY BE OTHERWISE PROVIDED BY CONTRACT, THESE DRAWINGS AND SPECIFICATIONS SHALL REMAIN THE PROPERTY OF CENTURYLINK BEING ISSUED IN STRICT CONFIDENCE AND SHALL NOT BE REPRODUCED, COPIED, OR USED FOR ANY PURPOSE WITHOUT SPECIFIC WRITTEN PERMISSION.

FW PROJECT	WFMT PROJECT:	COMMUNITY NAME	ENGINEERING CONTACT	CONTRACT ENGINEER	CONSTRUCTION COORDINATOR	SPlicing COORDINATOR	SECTION: 18	DESC: CAF II - LTFLMNLF - BACKBONE PROJECT ROUTE 4	
N.212017	F.2587482	NAME: LITTLE FALLS CITY: LITTLE FALLS	NAME: BILL GACKE PHONE: 320-255-8202	NAME: AUGIE NOYD COMPANY: RVW, INC	NAME: BILL GACKE PHONE: 320-255-8202	NAME: MICHAEL PEART PHONE: 320-231-3020	TOWNSHIP: 129N	EXCH KEY: 3409	REM KEY: N/A
							RANGE: 29W	SCALE: 1"=50'	DATE: 4/9/2020
									SHEET: 5 OF 9

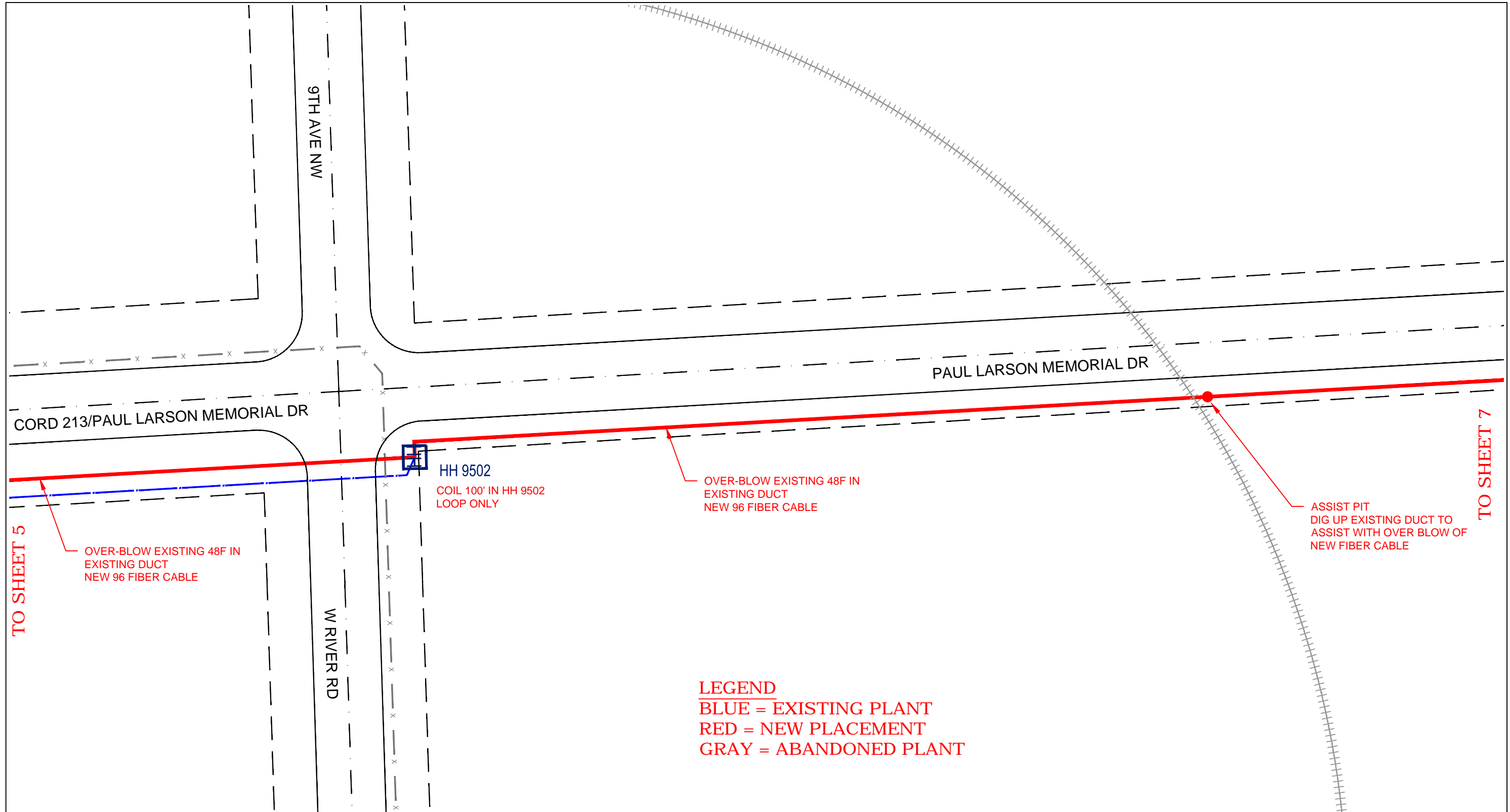

TO SHEET 5

TO SHEET 7

LEGEND
 BLUE = EXISTING PLANT
 RED = NEW PLACEMENT
 GRAY = ABANDONED PLANT

REVISIONS							ECD: 2020-10-01		CenturyLink				
DATE	DESCRIPTION						ISSUE:	EXCEPT AS MAY BE OTHERWISE PROVIDED BY CONTRACT, THESE DRAWINGS AND SPECIFICATIONS SHALL REMAIN THE PROPERTY OF CENTURYLINK BEING ISSUED IN STRICT CONFIDENCE AND SHALL NOT BE REPRODUCED, COPIED, OR USED FOR ANY PURPOSE WITHOUT SPECIFIC WRITTEN PERMISSION.					
							1						
							WC CLLI:	LTFLMNLF					
							SECTION:	18					
							TOWNSHIP:	129N		EXCH KEY: 3409			
							RANGE:	29W		SCALE: 1"=50'			
FW PROJECT		WFMT PROJECT:		COMMUNITY NAME		ENGINEERING CONTACT		CONTRACT ENGINEER		CONSTRUCTION COORDINATOR		SPlicing COORDINATOR	
N.212017		F.2587482		NAME: LITTLE FALLS CITY: LITTLE FALLS		NAME: BILL GACKE PHONE: 320-255-8202		NAME: AUGIE NOYD COMPANY: RVW, INC		NAME: BILL GACKE PHONE: 320-255-8202		NAME: MICHAEL PEART PHONE: 320-231-3020	
							DESC: CAF II - LTFLMNLF - BACKBONE PROJECT ROUTE 4		REVISIONS		SHEET: 6 OF 9		

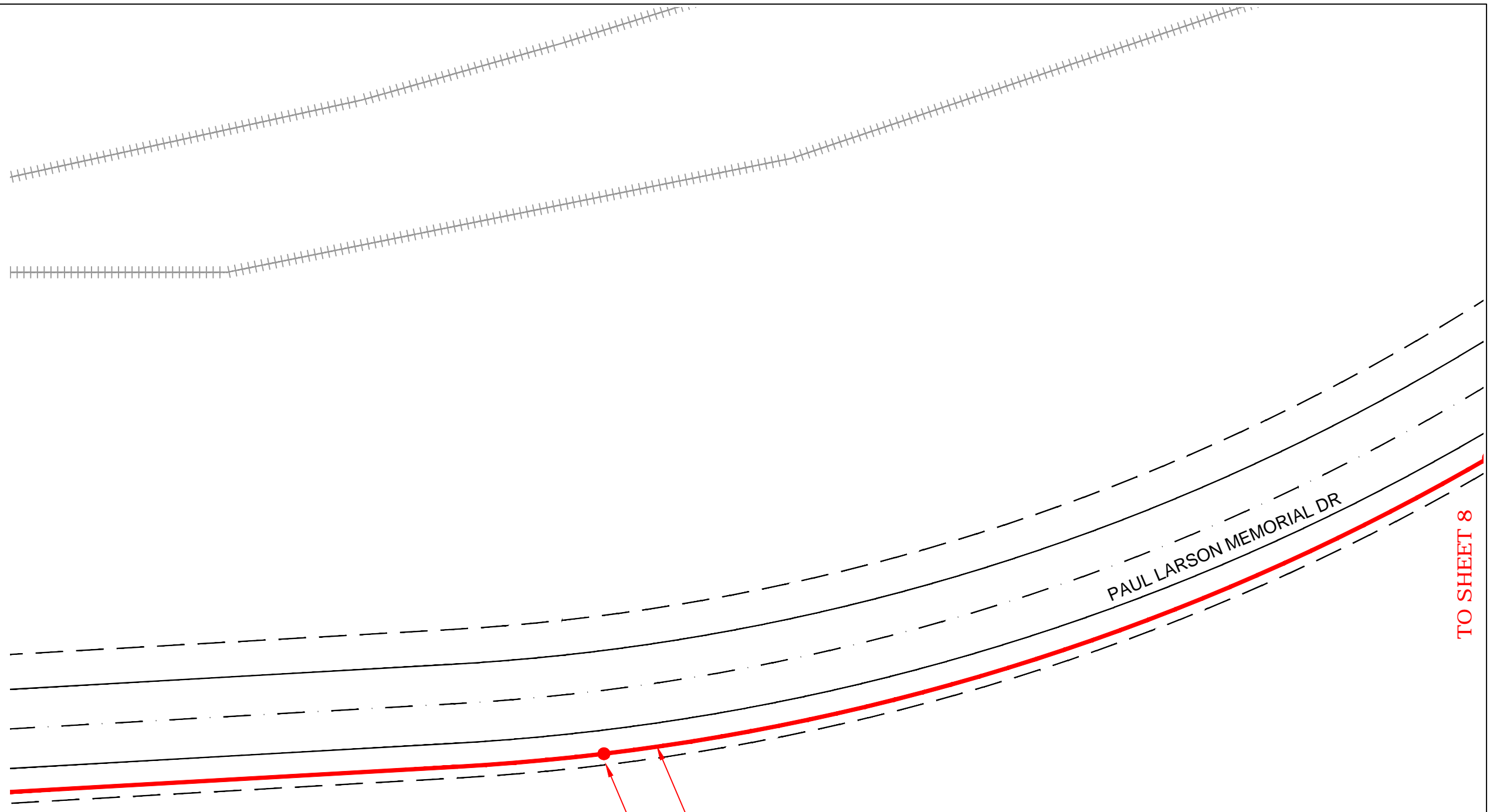

TO SHEET 6

TO SHEET 8

LEGEND
 BLUE = EXISTING PLANT
 RED = NEW PLACEMENT
 GRAY = ABANDONED PLANT

OVER-BLOW EXISTING 48F IN EXISTING DUCT NEW 96 FIBER CABLE
 ASSIST PIT DIG UP EXISTING DUCT TO ASSIST WITH OVER BLOW OF NEW FIBER CABLE

REVISIONS	
DATE	DESCRIPTION



ECD: 2020-10-01



EXCEPT AS MAY BE OTHERWISE PROVIDED BY CONTRACT, THESE DRAWINGS AND SPECIFICATIONS SHALL REMAIN THE PROPERTY OF CENTURYLINK BEING ISSUED IN STRICT CONFIDENCE AND SHALL NOT BE REPRODUCED, COPIED, OR USED FOR ANY PURPOSE WITHOUT SPECIFIC WRITTEN PERMISSION.

FW PROJECT	WFMT PROJECT:	COMMUNITY NAME	ENGINEERING CONTACT	CONTRACT ENGINEER	CONSTRUCTION COORDINATOR	SPLICING COORDINATOR	SECTION:	DESC: CAF II - LTFLMNLF - BACKBONE PROJECT ROUTE 4		
N.212017	F.2587482	NAME: LITTLE FALLS CITY: LITTLE FALLS	NAME: BILL GACKE PHONE: 320-255-8202	NAME: AUGIE NOYD COMPANY: RVW, INC	NAME: BILL GACKE PHONE: 320-255-8202	NAME: MICHAEL PEART PHONE: 320-231-3020	TOWNSHIP: 129N	EXCH KEY: 3409	REM KEY: N/A	SHEET: 7 OF 9
							RANGE: 29W	SCALE: 1"=50'	DATE: 4/9/2020	

TO SHEET 9

SECTION 7
SECTION 18

ASSIST PIT
DIG UP EXISTING DUCT TO
ASSIST WITH OVER BLOW OF
NEW FIBER CABLE

OVER-BLOW EXISTING 48F IN
EXISTING DUCT
NEW 96 FIBER CABLE

SP PT

325' CBO PVC 2"

PAUL LARSON MEMORIAL DR

ASSIST PIT
DIG UP EXISTING DUCT TO
ASSIST WITH OVER BLOW OF
NEW FIBER CABLE

TO SHEET 7

LEGEND

BLUE = EXISTING PLANT
RED = NEW PLACEMENT
GRAY = ABANDONED PLANT

REVISIONS	
DATE	DESCRIPTION



ECD: **2020-10-01**



EXCEPT AS MAY BE OTHERWISE PROVIDED BY CONTRACT, THESE DRAWINGS AND SPECIFICATIONS SHALL REMAIN THE PROPERTY OF CENTURYLINK BEING ISSUED IN STRICT CONFIDENCE AND SHALL NOT BE REPRODUCED, COPIED, OR USED FOR ANY PURPOSE WITHOUT SPECIFIC WRITTEN PERMISSION.

FW PROJECT	WFMT PROJECT:	COMMUNITY NAME	ENGINEERING CONTACT	CONTRACT ENGINEER	CONSTRUCTION COORDINATOR	SPLICING COORDINATOR	SECTION:	DESC: CAF II - LTFLMNLF - BACKBONE PROJECT ROUTE 4		
N.212017	F.2587482	NAME: LITTLE FALLS CITY: LITTLE FALLS	NAME: BILL GACKE PHONE: 320-255-8202	NAME: AUGIE NOYD COMPANY: RVW, INC	NAME: BILL GACKE PHONE: 320-255-8202	NAME: MICHAEL PEART PHONE: 320-231-3020	TOWNSHIP:	EXCH KEY:	REM KEY:	SHEET: 8 OF 9
							129N	3409	N/A	
							RANGE:	SCALE:	DATE:	
							29W	1"=50'	4/9/2020	

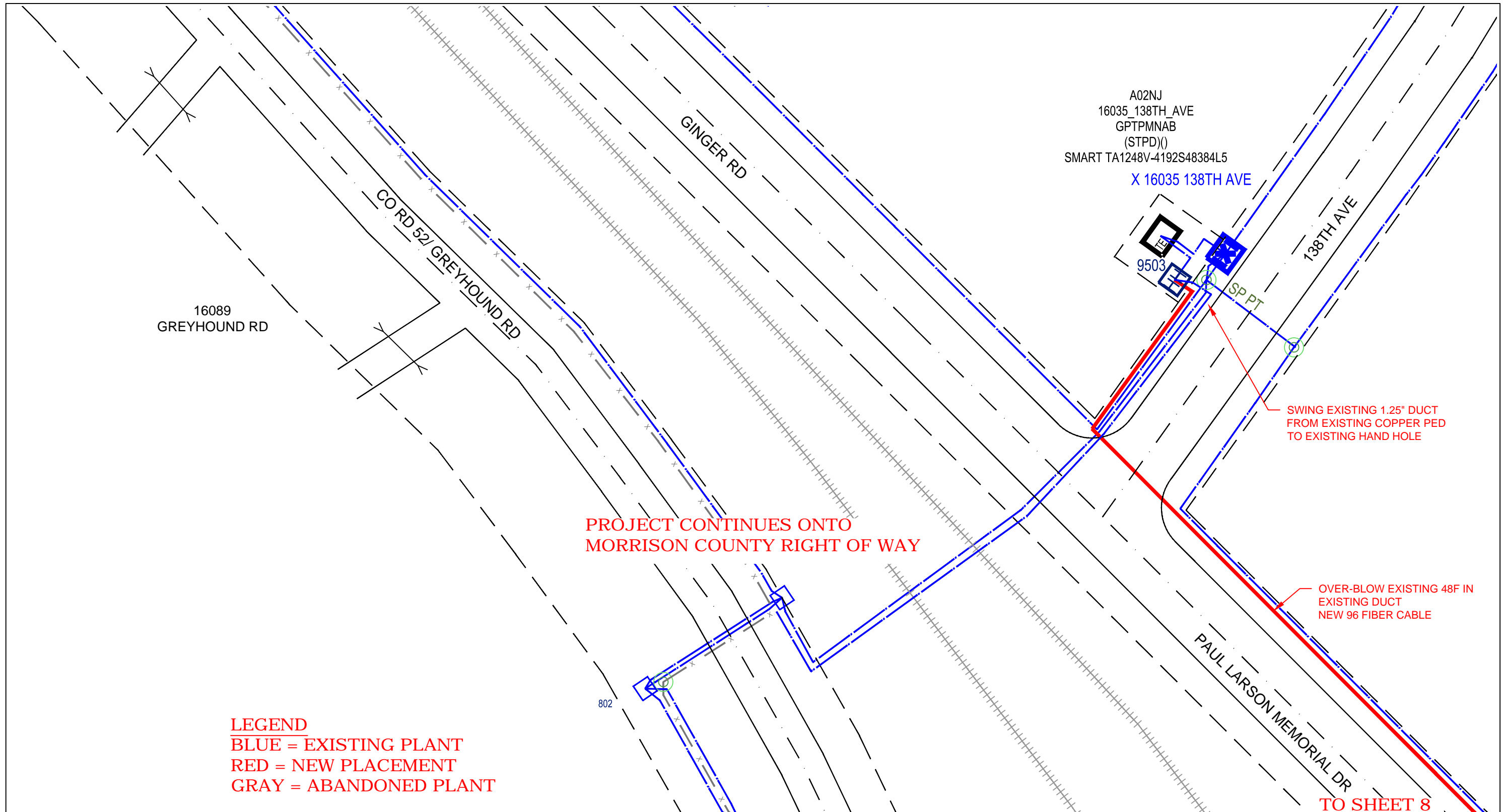

LEGEND
 BLUE = EXISTING PLANT
 RED = NEW PLACEMENT
 GRAY = ABANDONED PLANT

PROJECT CONTINUES ONTO
 MORRISON COUNTY RIGHT OF WAY

SWING EXISTING 1.25" DUCT
 FROM EXISTING COPPER PED
 TO EXISTING HAND HOLE

OVER-BLOW EXISTING 48F IN
 EXISTING DUCT
 NEW 96 FIBER CABLE

TO SHEET 8

FW PROJECT						WFMT PROJECT:		COMMUNITY NAME		ENGINEERING CONTACT		CONTRACT ENGINEER		CONSTRUCTION COORDINATOR		SPlicing COORDINATOR		SECTION:		DESC:	
N.212017						F.2587482		NAME: LITTLE FALLS CITY: LITTLE FALLS		NAME: BILL GACKE PHONE: 320-255-8202		NAME: AUGIE NOYD COMPANY: RVW, INC		NAME: BILL GACKE PHONE: 320-255-8202		NAME: MICHAEL PEART PHONE: 320-231-3020		7		CAF II - LTFLMNLF - BACKBONE PROJECT ROUTE 4	
																		TOWNSHIP: 129N		EXCH KEY: 3409	
																		RANGE: 29W		SCALE: 1"=50'	
																				DATE: 4/9/2020	
																				SHEET: 9 OF 9	

REVISIONS	
DATE	DESCRIPTION

ECD: 2020-10-01

EXCEPT AS MAY BE OTHERWISE PROVIDED BY CONTRACT, THESE DRAWINGS AND SPECIFICATIONS SHALL REMAIN THE PROPERTY OF CENTURYLINK BEING ISSUED IN STRICT CONFIDENCE AND SHALL NOT BE REPRODUCED, COPIED, OR USED FOR ANY PURPOSE WITHOUT SPECIFIC WRITTEN PERMISSION.