

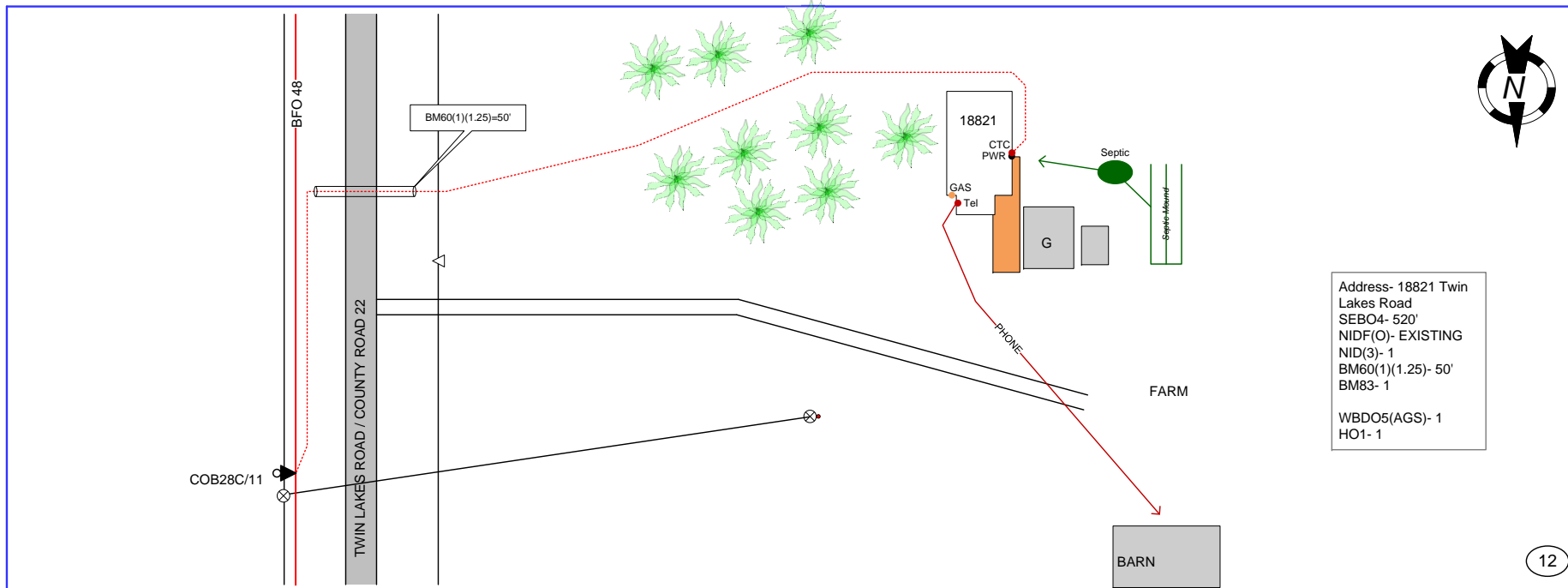

Address- 18821 Twin Lakes Road  
 SEB04- 520'  
 NIDF(O)- EXISTING  
 NID(3)- 1  
 BM60(1)(1.25)- 50'  
 BM83- 1  
 WBDO5(AGS)- 1  
 HO1- 1

12



FROM	TO	BA												

**Staking Sheet**  
**Consolidated Telephone Company**  
**Name:** 18821 Twin Lakes Road  
**WO:** 2020-Randall  
**Exch:** ILEC  
**Route:** COB28C  
**ROW:** House Drop  
**State:** Minnesota  
**County:** Morrison  
**Range:** 30W  
**Twsp:** 130N Section: 11&12  
**Township:** Darling  
**Staked By:** EMD **Date:** 4/21/20  
**Revised By:** \_\_\_\_\_ **Date:** \_\_\_\_\_  
**Revised By:** \_\_\_\_\_ **Date:** \_\_\_\_\_  
**As-Built By:** \_\_\_\_\_ **Date:** \_\_\_\_\_

DRAWING NOT TO SCALE | Consolidated Telecommunications Company – 218-454-1234 | CTC

Sheet No.	01	of	01
-----------	----	----	----



