

PROPRIETARY AND CONFIDENTIAL

94033580
M16000 LITTLE FALLS

ONE CALL:
Morrison
*NW17 T129/R29
* = this Page

- LEGEND:**
- ACTIVE
 - DESIGNED
 - PROPOSED
 - ABANDONED
 - ABANDONED

- Interruptible
- Existing
- Normal
- Future
- Proposed

Address: 1109 W River Rd
 Customer: Little Falls Police Dept
 Contact Person: Richard Kliber
 Contact Phone: 320-360-4441
 Sales Rep: Perry Schmidt
 Sales Rep Phone: 612-749-7462
 Construction Hotline: 612-321-5310
 Copies To Pipeline Integrity: No
 Curb Valve: No
 Copies to Corrosion: Yes
 Corrosion Approval: Paul Teeselink
 Follow Internal Pipe Sampling Requirements? No
 GFIP#: N/A
 Permits: Yes - Morrison County
 Requested Install Date: 06/07/2020
 Approval:  5/8/20

PROJECT DESCRIPTION:
LITTLE FALLS POLICE STORAGE

DESIGNER: TJ Dehne
PHONE #: 612-321-5426
DRAWN BY: TJ Dehne
DESIGN DATE: 5/7/2020

Revised Print
 Destroy All Others
 Revision History
 Date:
 Description:
 Design Approval:

IC Services
 SCAN DATE: 1" : 60'
 SHEET 1 OF 1

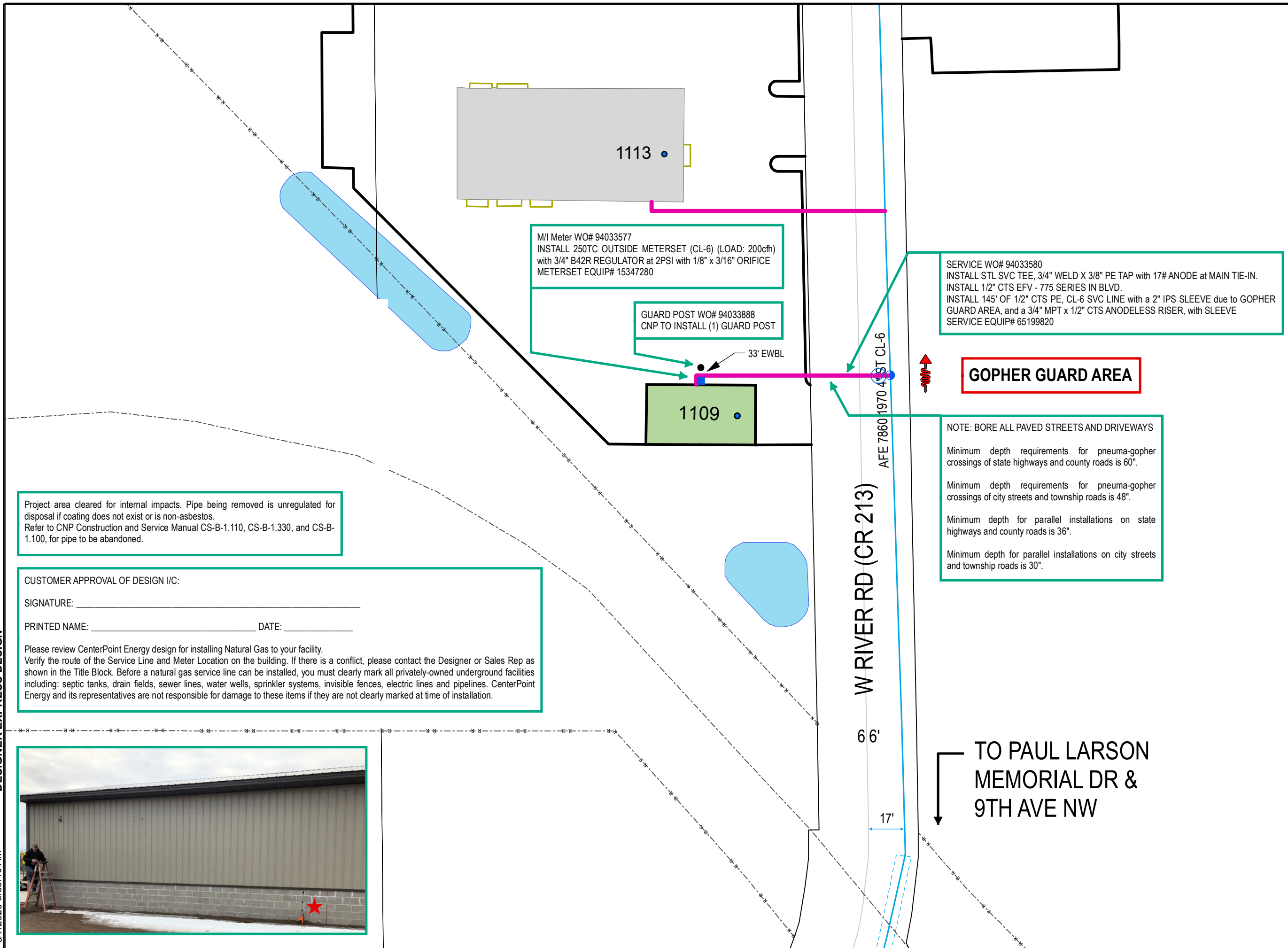

M/I Meter WO# 94033577
 INSTALL 250TC OUTSIDE METERSET (CL-6) (LOAD: 200cfh)
 with 3/4" B42R REGULATOR at 2PSI with 1/8" x 3/16" ORIFICE
 METERSET EQUIP# 15347280

GUARD POST WO# 94033888
 CNP TO INSTALL (1) GUARD POST

SERVICE WO# 94033580
 INSTALL STL SVC TEE, 3/4" WELD X 3/8" PE TAP with 17# ANODE at MAIN TIE-IN.
 INSTALL 1/2" CTS EFV - 775 SERIES IN BLVD.
 INSTALL 145' OF 1/2" CTS PE, CL-6 SVC LINE with a 2" IPS SLEEVE due to GOPHER
 GUARD AREA, and a 3/4" MPT x 1/2" CTS ANODELESS RISER, with SLEEVE
 SERVICE EQUIP# 65199820

GOPHER GUARD AREA

NOTE: BORE ALL PAVED STREETS AND DRIVEWAYS

Minimum depth requirements for pneuma-gopher crossings of state highways and county roads is 60".

Minimum depth requirements for pneuma-gopher crossings of city streets and township roads is 48".

Minimum depth for parallel installations on state highways and county roads is 36".

Minimum depth for parallel installations on city streets and township roads is 30".

Project area cleared for internal impacts. Pipe being removed is unregulated for disposal if coating does not exist or is non-asbestos. Refer to CNP Construction and Service Manual CS-B-1.110, CS-B-1.330, and CS-B-1.100, for pipe to be abandoned.

CUSTOMER APPROVAL OF DESIGN I/C:

SIGNATURE: _____

PRINTED NAME: _____ DATE: _____

Please review CenterPoint Energy design for installing Natural Gas to your facility. Verify the route of the Service Line and Meter Location on the building. If there is a conflict, please contact the Designer or Sales Rep as shown in the Title Block. Before a natural gas service line can be installed, you must clearly mark all privately-owned underground facilities including: septic tanks, drain fields, sewer lines, water wells, sprinkler systems, invisible fences, electric lines and pipelines. CenterPoint Energy and its representatives are not responsible for damage to these items if they are not clearly marked at time of installation.



DESIGNER EXPRESS DESIGN

5/7/2020 8:53:10 AM