

MORRISON COUNTY 219 PERMIT - NODE DETAIL

<u>PROJECT NUMBER</u>	<u>NODE</u>	<u>SHEET NUMBER</u>
N.661546	201	9,9A
N.661549	202	13
N.661554	203	17,17A

REVISED

PROJECT CONTINUES ONTO
MNDOT RIGHT OF WAY

TO SHEET 2

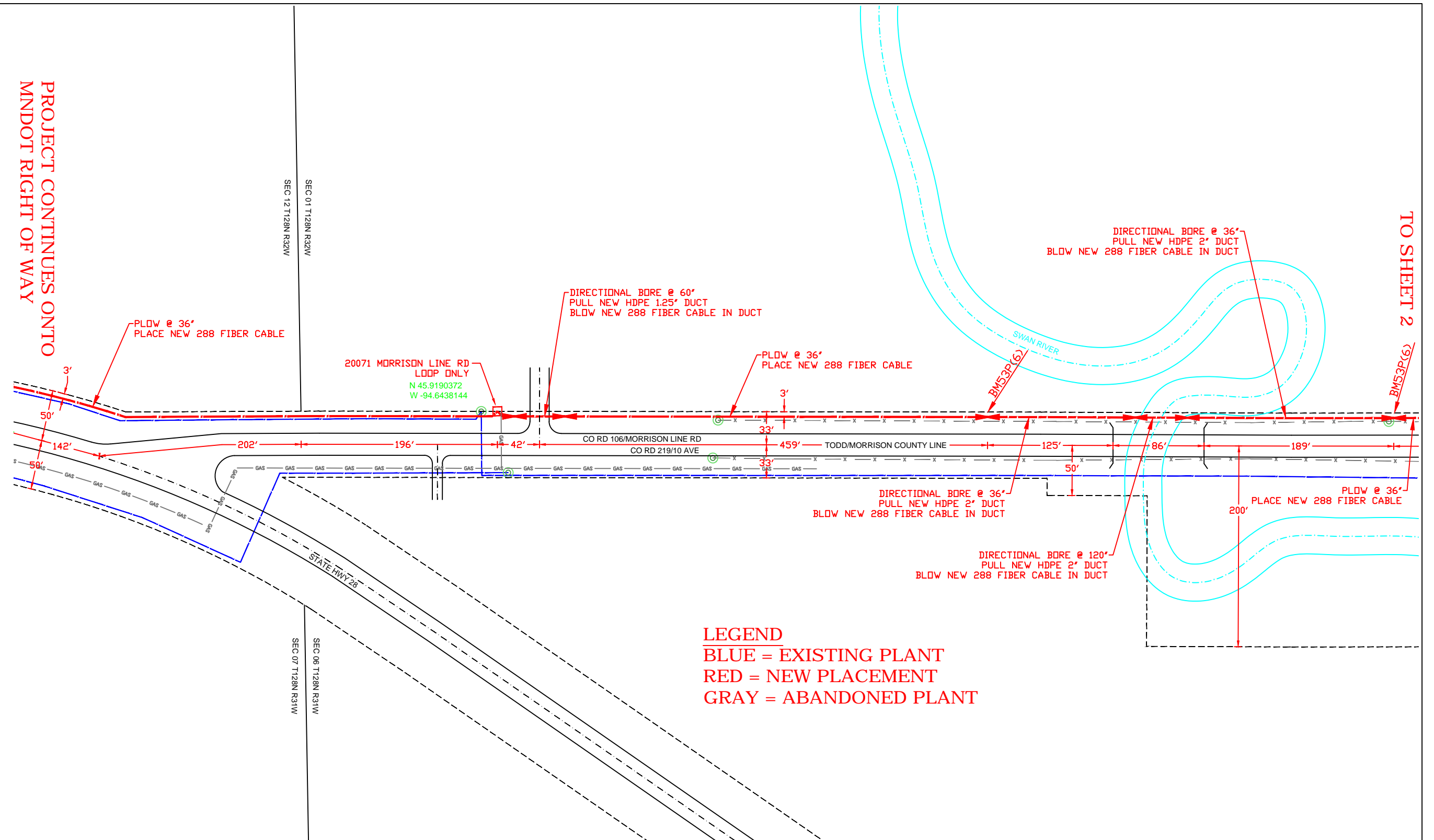

LEGEND
 BLUE = EXISTING PLANT
 RED = NEW PLACEMENT
 GRAY = ABANDONED PLANT

REVISIONS	
DATE	DESCRIPTION

ECD: 2020-11-29

ISSUE: 1
 WC CLLI: SWVLMNSV
EXCEPT AS MAY BE OTHERWISE PROVIDED BY CONTRACT, THESE DRAWINGS AND SPECIFICATIONS SHALL REMAIN THE PROPERTY OF CENTURYLINK BEING ISSUED IN STRICT CONFIDENCE AND SHALL NOT BE REPRODUCED, COPIED, OR USED FOR ANY PURPOSE WITHOUT SPECIFIC WRITTEN PERMISSION.

FW PROJECT	WFMT PROJECT:	COMMUNITY NAME	ENGINEERING CONTACT	CONTRACT ENGINEER	CONSTRUCTION COORDINATOR	SPlicing COORDINATOR	SECTION: 6	DESC: CAF II - SWVLMNSV - BACKBONE PROJECT		
N.656616	F.2703488	NAME: SWANVILLE CITY: SWANVILLE	NAME: BILL GACKE PHONE: 320-255-8202	NAME: AUGIE NOYD COMPANY: RVW, INC	NAME: BILL GACKE PHONE: 320-255-8202	NAME: MICHAEL PEART PHONE: 320-231-3020	TOWNSHIP: 128N RANGE: 31W	EXCH KEY: 3453	REM KEY: N/A	SHEET: 1 OF 17
							SCALE: 1"=100'	DATE: 4/24/2020		

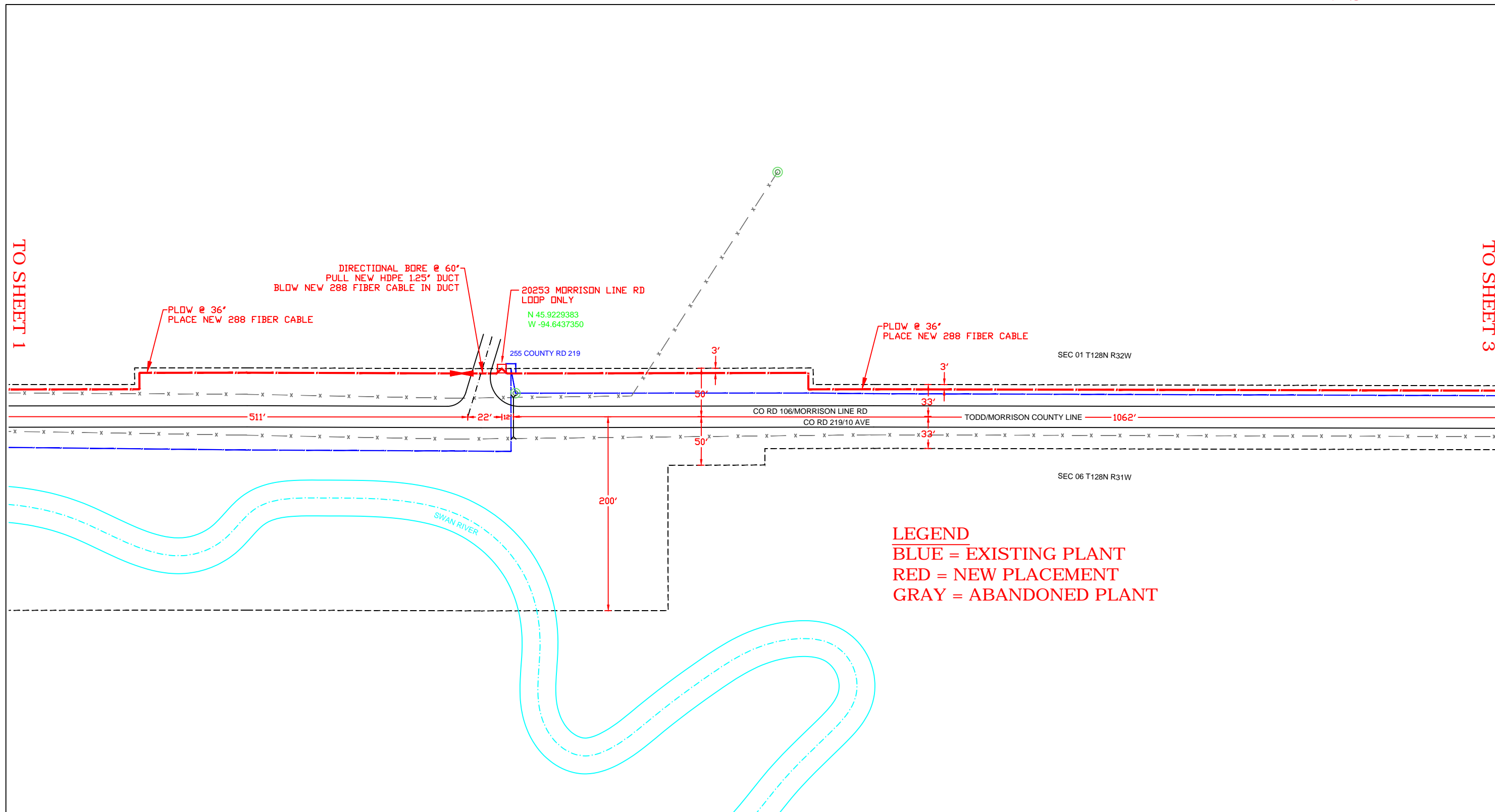

LEGEND
 BLUE = EXISTING PLANT
 RED = NEW PLACEMENT
 GRAY = ABANDONED PLANT

REVISIONS	
DATE	DESCRIPTION

ECD: 2020-11-29

ISSUE: **1**
 WC CLLI: **SWVLMNSV**
EXCEPT AS MAY BE OTHERWISE PROVIDED BY CONTRACT, THESE DRAWINGS AND SPECIFICATIONS SHALL REMAIN THE PROPERTY OF CENTURYLINK BEING ISSUED IN STRICT CONFIDENCE AND SHALL NOT BE REPRODUCED, COPIED, OR USED FOR ANY PURPOSE WITHOUT SPECIFIC WRITTEN PERMISSION.

FW PROJECT	WFMT PROJECT:	COMMUNITY NAME	ENGINEERING CONTACT	CONTRACT ENGINEER	CONSTRUCTION COORDINATOR	SPlicing COORDINATOR	SECTION: 6	DESC: CAF II - SWVLMNSV - BACKBONE PROJECT	
N.656616	F.2703488	NAME: SWANVILLE CITY: SWANVILLE	NAME: BILL GACKE PHONE: 320-255-8202	NAME: AUGIE NOYD COMPANY: RVW, INC	NAME: BILL GACKE PHONE: 320-255-8202	NAME: MICHAEL PEART PHONE: 320-231-3020	TOWNSHIP: 128N	EXCH KEY: 3453	REM KEY: N/A
							RANGE: 31W	SCALE: 1"=100'	DATE: 4/24/2020

TO SHEET 2

TO SHEET 4

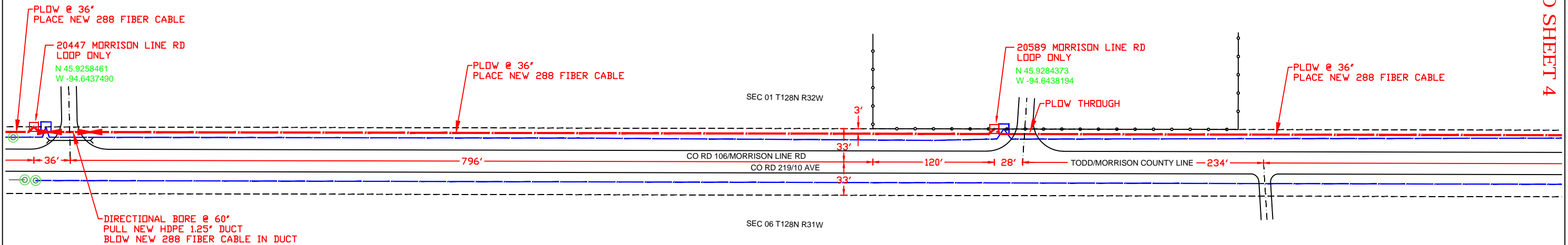

LEGEND
 BLUE = EXISTING PLANT
 RED = NEW PLACEMENT
 GRAY = ABANDONED PLANT

REVISIONS	
DATE	DESCRIPTION

ECD: 2020-11-29

ISSUE: **1**
 WC CLLI: **SWVLMNSV**
EXCEPT AS MAY BE OTHERWISE PROVIDED BY CONTRACT, THESE DRAWINGS AND SPECIFICATIONS SHALL REMAIN THE PROPERTY OF CENTURYLINK BEING ISSUED IN STRICT CONFIDENCE AND SHALL NOT BE REPRODUCED, COPIED, OR USED FOR ANY PURPOSE WITHOUT SPECIFIC WRITTEN PERMISSION.

FW PROJECT	WFMT PROJECT:	COMMUNITY NAME	ENGINEERING CONTACT	CONTRACT ENGINEER	CONSTRUCTION COORDINATOR	SPlicing COORDINATOR	SECTION: 6	DESC: CAF II - SWVLMNSV - BACKBONE PROJECT	
N.656616	F.2703488	NAME: SWANVILLE CITY: SWANVILLE	NAME: BILL GACKE PHONE: 320-255-8202	NAME: AUGIE NOYD COMPANY: RVW, INC	NAME: BILL GACKE PHONE: 320-255-8202	NAME: MICHAEL PEART PHONE: 320-231-3020	TOWNSHIP: 128N	EXCH KEY: 3453	REM KEY: N/A
							RANGE: 31W	SCALE: 1"=100'	DATE: 4/24/2020

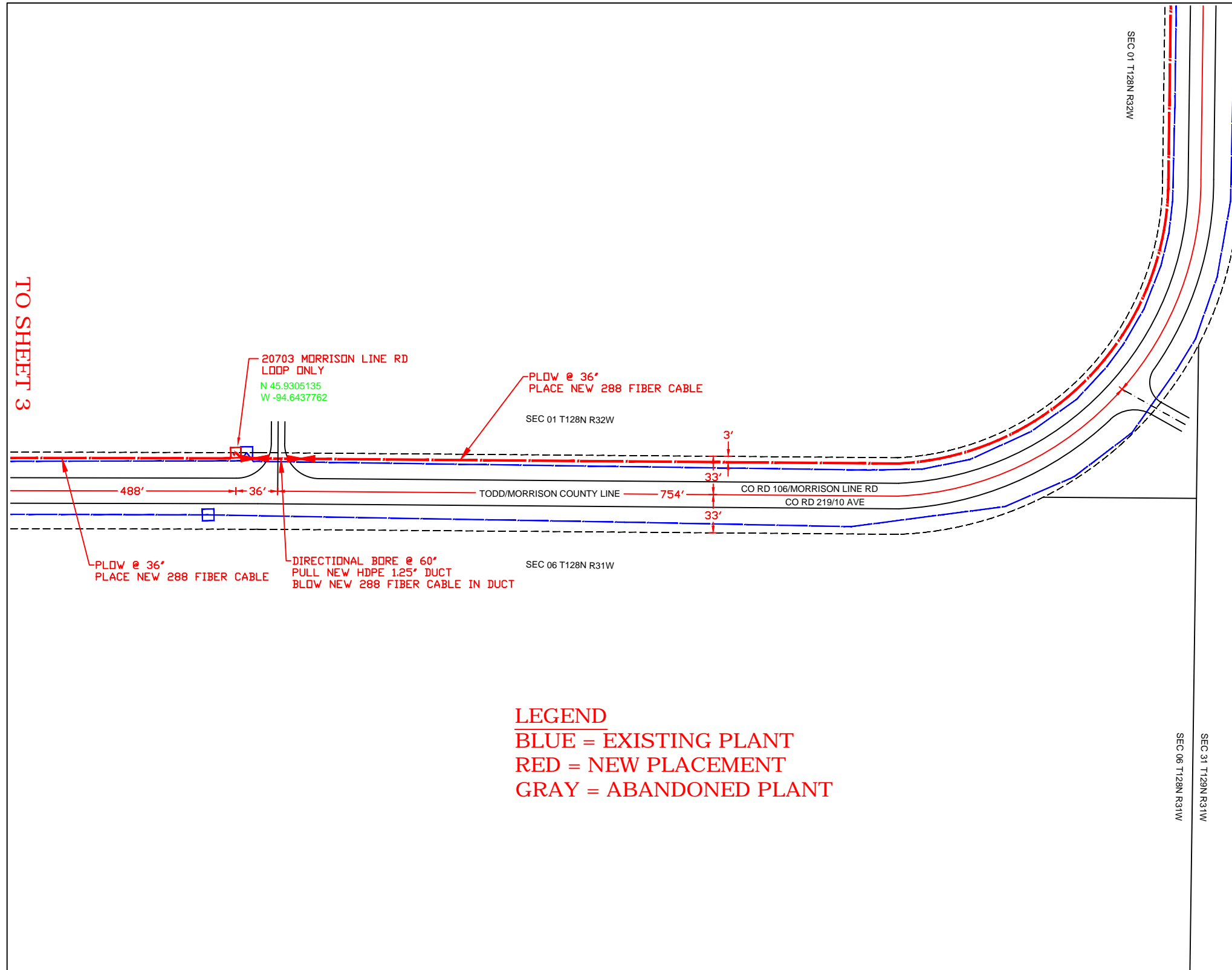

TO SHEET 5

TO SHEET 3



LEGEND
 BLUE = EXISTING PLANT
 RED = NEW PLACEMENT
 GRAY = ABANDONED PLANT

REVISIONS	
DATE	DESCRIPTION



ECD: 2020-11-29

ISSUE: 1
 WC CLLI: SWVLMNSV
EXCEPT AS MAY BE OTHERWISE PROVIDED BY CONTRACT, THESE DRAWINGS AND SPECIFICATIONS SHALL REMAIN THE PROPERTY OF CENTURYLINK BEING ISSUED IN STRICT CONFIDENCE AND SHALL NOT BE REPRODUCED, COPIED, OR USED FOR ANY PURPOSE WITHOUT SPECIFIC WRITTEN PERMISSION.

FW PROJECT	WFMT PROJECT:	COMMUNITY NAME	ENGINEERING CONTACT	CONTRACT ENGINEER	CONSTRUCTION COORDINATOR	SPlicing COORDINATOR	SECTION: 6	DESC: CAF II - SWVLMNSV - BACKBONE PROJECT	
N.656616	F.2703488	NAME: SWANVILLE CITY: SWANVILLE	NAME: BILL GACKE PHONE: 320-255-8202	NAME: AUGIE NOYD COMPANY: RVW, INC	NAME: BILL GACKE PHONE: 320-255-8202	NAME: MICHAEL PEART PHONE: 320-231-3020	TOWNSHIP: 128N	EXCH KEY: 3453	REM KEY: N/A
							RANGE: 31W	SCALE: 1"=100'	DATE: 4/24/2020

TO SHEET 6

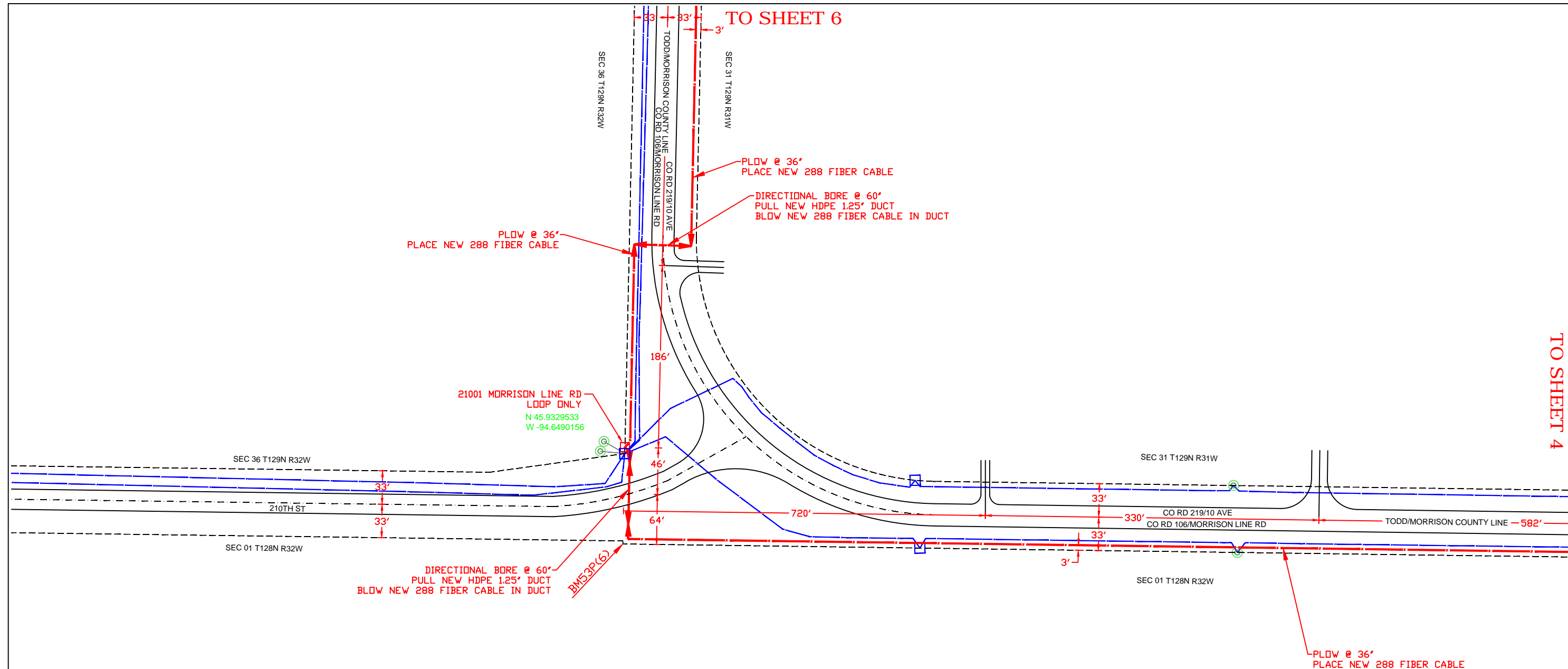
TO SHEET 4



DIRECTIONAL BORE @ 60°
PULL NEW HDPE 1.25" DUCT
BLOW NEW 288 FIBER CABLE IN DUCT

LEGEND
 BLUE = EXISTING PLANT
 RED = NEW PLACEMENT
 GRAY = ABANDONED PLANT

REVISIONS	
DATE	DESCRIPTION

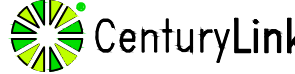

ECD: 2020-11-29

ISSUE: 1
 WC CLLI: SWVLMNSV
EXCEPT AS MAY BE OTHERWISE PROVIDED BY CONTRACT, THESE DRAWINGS AND SPECIFICATIONS SHALL REMAIN THE PROPERTY OF CENTURYLINK BEING ISSUED IN STRICT CONFIDENCE AND SHALL NOT BE REPRODUCED, COPIED, OR USED FOR ANY PURPOSE WITHOUT SPECIFIC WRITTEN PERMISSION.

FW PROJECT	WFMT PROJECT:	COMMUNITY NAME	ENGINEERING CONTACT	CONTRACT ENGINEER	CONSTRUCTION COORDINATOR	SPLICING COORDINATOR	SECTION: 31	DESC: CAF II - SWVLMNSV - BACKBONE PROJECT		
N.656616	F.2703488	NAME: SWANVILLE CITY: SWANVILLE	NAME: BILL GACKE PHONE: 320-255-8202	NAME: AUGIE NOYD COMPANY: RVW, INC	NAME: BILL GACKE PHONE: 320-255-8202	NAME: MICHAEL PEART PHONE: 320-231-3020	TOWNSHIP: 129N	EXCH KEY: 3453	REM KEY: N/A	SHEET: 5 OF 17
							RANGE: 31W	SCALE: 1"=100'	DATE: 4/24/2020	

TO SHEET 5

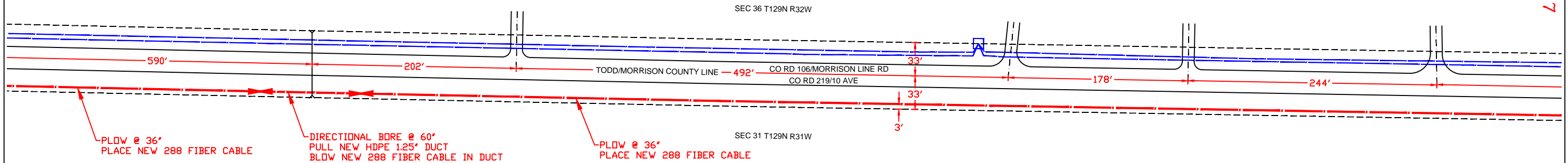
TO SHEET 7



LEGEND
 BLUE = EXISTING PLANT
 RED = NEW PLACEMENT
 GRAY = ABANDONED PLANT

REVISIONS	
DATE	DESCRIPTION



ECD: **2020-11-29**



EXCEPT AS MAY BE OTHERWISE PROVIDED BY CONTRACT, THESE DRAWINGS AND SPECIFICATIONS SHALL REMAIN THE PROPERTY OF CENTURYLINK BEING ISSUED IN STRICT CONFIDENCE AND SHALL NOT BE REPRODUCED, COPIED, OR USED FOR ANY PURPOSE WITHOUT SPECIFIC WRITTEN PERMISSION.

FW PROJECT	WFMT PROJECT:	COMMUNITY NAME	ENGINEERING CONTACT	CONTRACT ENGINEER	CONSTRUCTION COORDINATOR	SPlicing COORDINATOR	SECTION: 31	DESC: CAF II - SWVLMNSV - BACKBONE PROJECT	
N.656616	F.2703488	NAME: SWANVILLE CITY: SWANVILLE	NAME: BILL GACKE PHONE: 320-255-8202	NAME: AUGIE NOYD COMPANY: RVW, INC	NAME: BILL GACKE PHONE: 320-255-8202	NAME: MICHAEL PEART PHONE: 320-231-3020	TOWNSHIP: 129N	EXCH KEY: 3453	REM KEY: N/A
							RANGE: 31W	SCALE: 1"=100'	DATE: 4/24/2020

TO SHEET 6

TO SHEET 8

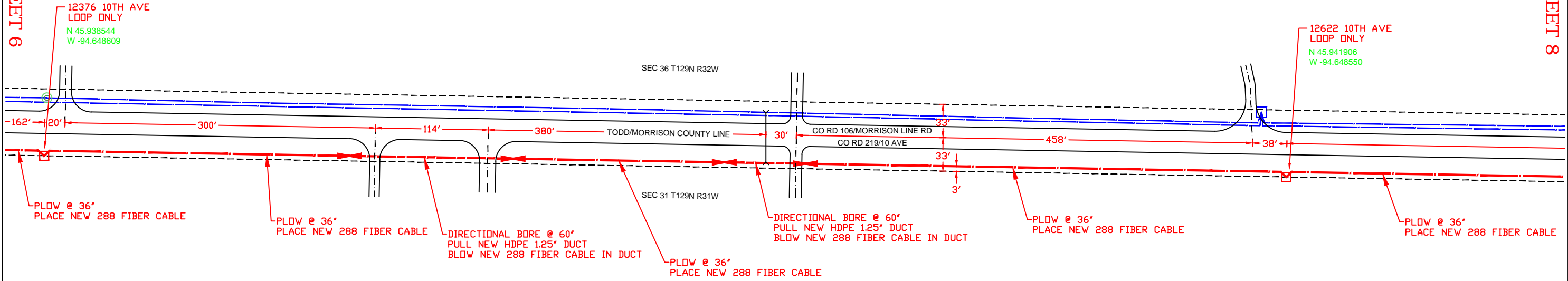

LEGEND
 BLUE = EXISTING PLANT
 RED = NEW PLACEMENT
 GRAY = ABANDONED PLANT

REVISIONS	
DATE	DESCRIPTION



ECD: 2020-11-29



EXCEPT AS MAY BE OTHERWISE PROVIDED BY CONTRACT, THESE DRAWINGS AND SPECIFICATIONS SHALL REMAIN THE PROPERTY OF CENTURYLINK BEING ISSUED IN STRICT CONFIDENCE AND SHALL NOT BE REPRODUCED, COPIED, OR USED FOR ANY PURPOSE WITHOUT SPECIFIC WRITTEN PERMISSION.

FW PROJECT	WFMT PROJECT:	COMMUNITY NAME	ENGINEERING CONTACT	CONTRACT ENGINEER	CONSTRUCTION COORDINATOR	SPLICING COORDINATOR	SECTION:	DESC: CAF II - SWVLMNSV - BACKBONE PROJECT		
N.656616	F.2703488	NAME: SWANVILLE CITY: SWANVILLE	NAME: BILL GACKE PHONE: 320-255-8202	NAME: AUGIE NOYD COMPANY: RVW, INC	NAME: BILL GACKE PHONE: 320-255-8202	NAME: MICHAEL PEART PHONE: 320-231-3020	TOWNSHIP: 129N	EXCH KEY: 3453	REM KEY: N/A	SHEET: 7 OF 17
							RANGE: 31W	SCALE: 1"=100'	DATE: 4/24/2020	

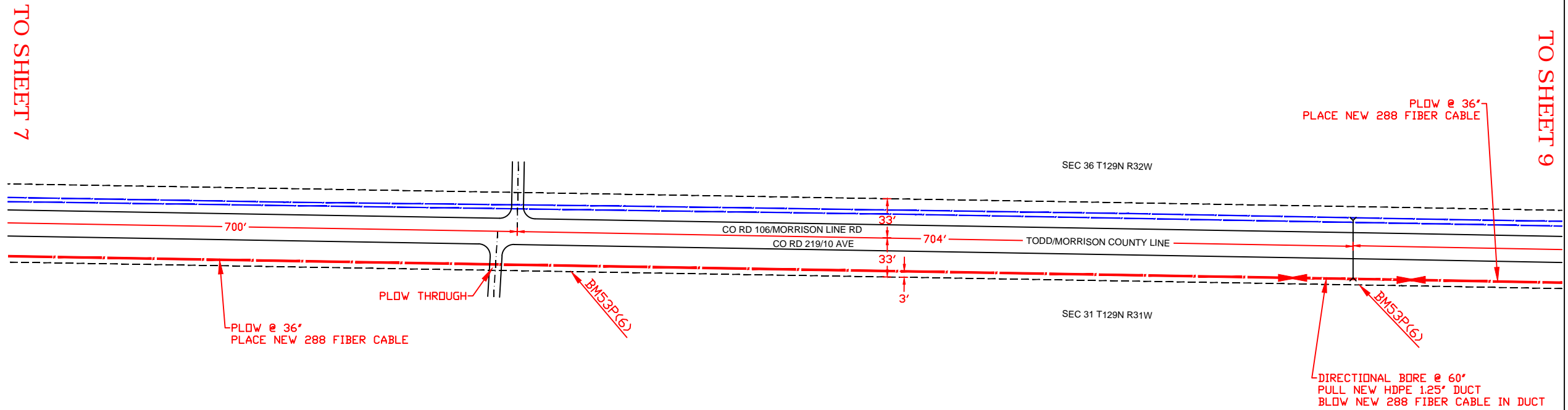

LEGEND
 BLUE = EXISTING PLANT
 RED = NEW PLACEMENT
 GRAY = ABANDONED PLANT

REVISIONS							ECD: 2020-11-29		CenturyLink		
DATE	DESCRIPTION						ISSUE:	EXCEPT AS MAY BE OTHERWISE PROVIDED BY CONTRACT, THESE DRAWINGS AND SPECIFICATIONS SHALL REMAIN THE PROPERTY OF CENTURYLINK BEING ISSUED IN STRICT CONFIDENCE AND SHALL NOT BE REPRODUCED, COPIED, OR USED FOR ANY PURPOSE WITHOUT SPECIFIC WRITTEN PERMISSION.			
							1	DESC: CAF II - SWVLMNSV - BACKBONE PROJECT			
							WC CLLI: SWVLMNSV	SECTION: 31		EXCH KEY: 3453	
								TOWNSHIP: 129N	REK KEY: N/A		SHEET: 8 OF 17
								RANGE: 31W	SCALE: 1"=100'		

FW PROJECT	WFMT PROJECT:	COMMUNITY NAME	ENGINEERING CONTACT	CONTRACT ENGINEER	CONSTRUCTION COORDINATOR	SPlicing COORDINATOR
N.656616	F.2703488	NAME: SWANVILLE CITY: SWANVILLE	NAME: BILL GACKE PHONE: 320-255-8202	NAME: AUGIE NOYD COMPANY: RVW, INC	NAME: BILL GACKE PHONE: 320-255-8202	NAME: MICHAEL PEART PHONE: 320-231-3020

TO SHEET 10

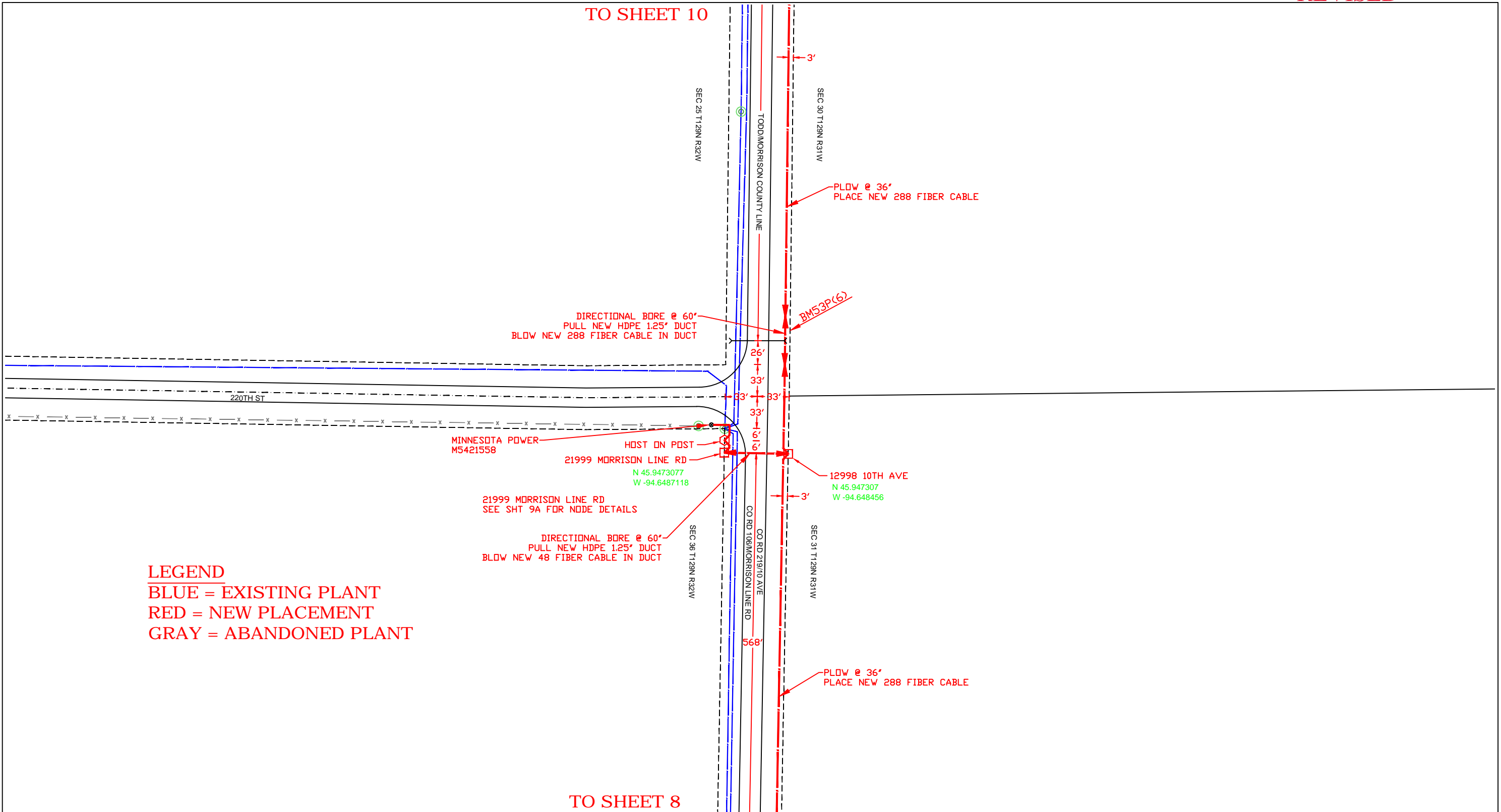

TO SHEET 8

LEGEND
 BLUE = EXISTING PLANT
 RED = NEW PLACEMENT
 GRAY = ABANDONED PLANT

REVISIONS	
DATE	DESCRIPTION

ECD: 2020-11-29

ISSUE: **1**
 WC CLLI: **SWVLMNSV**
EXCEPT AS MAY BE OTHERWISE PROVIDED BY CONTRACT, THESE DRAWINGS AND SPECIFICATIONS SHALL REMAIN THE PROPERTY OF CENTURYLINK BEING ISSUED IN STRICT CONFIDENCE AND SHALL NOT BE REPRODUCED, COPIED, OR USED FOR ANY PURPOSE WITHOUT SPECIFIC WRITTEN PERMISSION.

FW PROJECT	WFMT PROJECT:	COMMUNITY NAME	ENGINEERING CONTACT	CONTRACT ENGINEER	CONSTRUCTION COORDINATOR	SPlicing COORDINATOR	SECTION: 31	DESC: CAF II - SWVLMNSV - BACKBONE PROJECT	
N.656616	F.2703488	NAME: SWANVILLE CITY: SWANVILLE	NAME: BILL GACKE PHONE: 320-255-8202	NAME: AUGIE NOYD COMPANY: RVW, INC	NAME: BILL GACKE PHONE: 320-255-8202	NAME: MICHAEL PEART PHONE: 320-231-3020	TOWNSHIP: 129N	EXCH KEY: 3453	REM KEY: N/A
							RANGE: 31W	SCALE: 1"=100'	DATE: 4/24/2020

NODE 201 SITE DETAIL
21999 MORRISON LINE RD

- A 2" CONDUIT
EQUIPPED WITH COPPER CABLE
- B 1.25" ARMORED INNERDUCT
EQUIPPED WITH FIBER OPTIC CABLE
- C 2" SCH.80 CONDUIT
POWER FEED
SEE SHT 9 FOR ROUTING

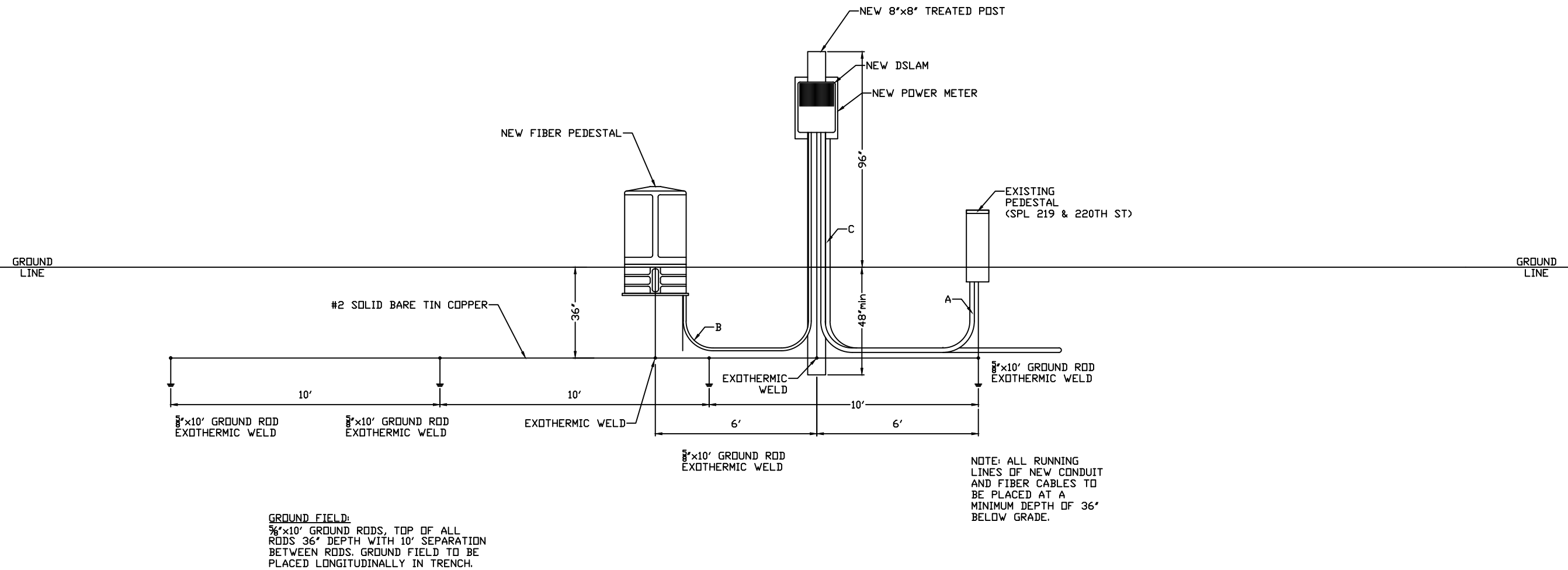

GROUND FIELD:
 3/8"x10' GROUND RODS, TOP OF ALL
 RODS 36" DEPTH WITH 10' SEPARATION
 BETWEEN RODS. GROUND FIELD TO BE
 PLACED LONGITUDINALLY IN TRENCH.

NOTE: ALL RUNNING
 LINES OF NEW CONDUIT
 AND FIBER CABLES TO
 BE PLACED AT A
 MINIMUM DEPTH OF 36"
 BELOW GRADE.

REVISIONS	
DATE	DESCRIPTION



ECD: 2020-11-29



ISSUE: **1**
 WC CLLI: **SWVLMNSV**
EXCEPT AS MAY BE OTHERWISE PROVIDED BY CONTRACT, THESE DRAWINGS AND SPECIFICATIONS SHALL REMAIN THE PROPERTY OF CENTURYLINK BEING ISSUED IN STRICT CONFIDENCE AND SHALL NOT BE REPRODUCED, COPIED, OR USED FOR ANY PURPOSE WITHOUT SPECIFIC WRITTEN PERMISSION.

FW PROJECT	WFMT PROJECT:	COMMUNITY NAME	ENGINEERING CONTACT	CONTRACT ENGINEER	CONSTRUCTION COORDINATOR	SPLICING COORDINATOR	SECTION: 31	DESC: CAF II - SWVLMNSV - BACKBONE PROJECT	
N.656616	F.2703488	NAME: SWANVILLE CITY: SWANVILLE	NAME: BILL GACKE PHONE: 320-255-8202	NAME: AUGIE NOYD COMPANY: RVW, INC	NAME: BILL GACKE PHONE: 320-255-8202	NAME: MICHAEL PEART PHONE: 320-231-3020	TOWNSHIP: 129N	EXCH KEY: 3453	REM KEY: N/A
							RANGE: 31W	SCALE: 1"=100'	DATE: 4/24/2020

TO SHEET 9

TO SHEET 11

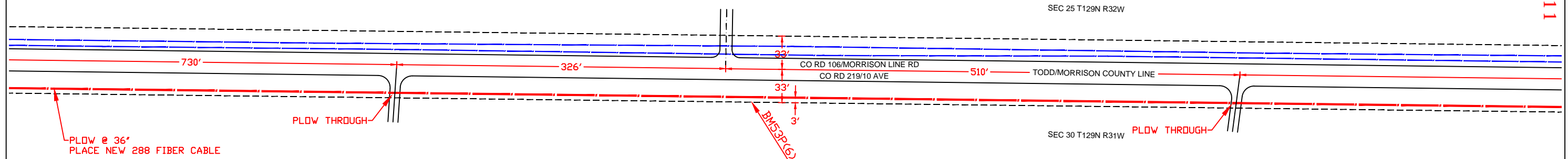

LEGEND
 BLUE = EXISTING PLANT
 RED = NEW PLACEMENT
 GRAY = ABANDONED PLANT

REVISIONS	
DATE	DESCRIPTION



ECD: **2020-11-29**



EXCEPT AS MAY BE OTHERWISE PROVIDED BY CONTRACT, THESE DRAWINGS AND SPECIFICATIONS SHALL REMAIN THE PROPERTY OF CENTURYLINK BEING ISSUED IN STRICT CONFIDENCE AND SHALL NOT BE REPRODUCED, COPIED, OR USED FOR ANY PURPOSE WITHOUT SPECIFIC WRITTEN PERMISSION.

FW PROJECT	WFMT PROJECT:	COMMUNITY NAME	ENGINEERING CONTACT	CONTRACT ENGINEER	CONSTRUCTION COORDINATOR	SPlicing COORDINATOR	SECTION:	DESC: CAF II - SWVLMNSV - BACKBONE PROJECT		
N.656616	F.2703488	NAME: SWANVILLE CITY: SWANVILLE	NAME: BILL GACKE PHONE: 320-255-8202	NAME: AUGIE NOYD COMPANY: RVW, INC	NAME: BILL GACKE PHONE: 320-255-8202	NAME: MICHAEL PEART PHONE: 320-231-3020	TOWNSHIP: 129N	EXCH KEY: 3453	REM KEY: N/A	SHEET: 10 OF 17
							RANGE: 31W	SCALE: 1"=100'	DATE: 4/24/2020	

TO SHEET 10

TO SHEET 12

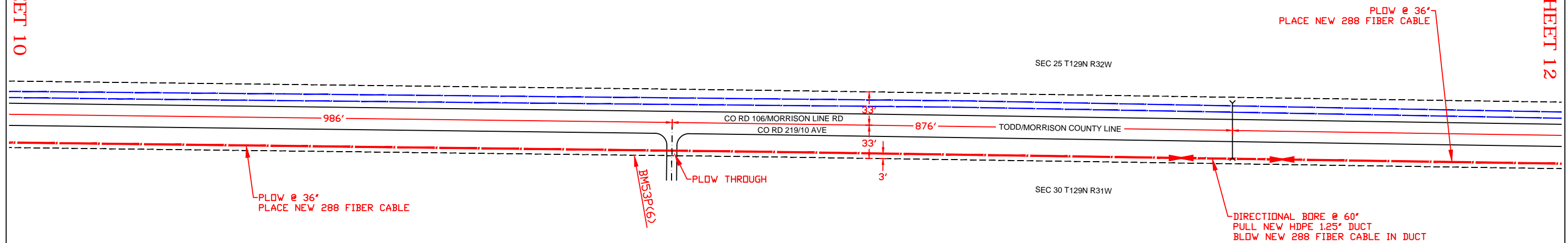

LEGEND

- BLUE = EXISTING PLANT
- RED = NEW PLACEMENT
- GRAY = ABANDONED PLANT

REVISIONS	
DATE	DESCRIPTION



ECD: 2020-11-29



EXCEPT AS MAY BE OTHERWISE PROVIDED BY CONTRACT, THESE DRAWINGS AND SPECIFICATIONS SHALL REMAIN THE PROPERTY OF CENTURYLINK BEING ISSUED IN STRICT CONFIDENCE AND SHALL NOT BE REPRODUCED, COPIED, OR USED FOR ANY PURPOSE WITHOUT SPECIFIC WRITTEN PERMISSION.

FW PROJECT	WFMT PROJECT:	COMMUNITY NAME	ENGINEERING CONTACT	CONTRACT ENGINEER	CONSTRUCTION COORDINATOR	SPLICING COORDINATOR	SECTION:	DESC: CAF II - SWVLMNSV - BACKBONE PROJECT		
N.656616	F.2703488	NAME: SWANVILLE CITY: SWANVILLE	NAME: BILL GACKE PHONE: 320-255-8202	NAME: AUGIE NOYD COMPANY: RVW, INC	NAME: BILL GACKE PHONE: 320-255-8202	NAME: MICHAEL PEART PHONE: 320-231-3020	TOWNSHIP:	EXCH KEY:	REM KEY:	SHEET: 11 OF 17
							30	129N	3453	
							RANGE:	31W	SCALE: 1"=100'	DATE: 4/24/2020

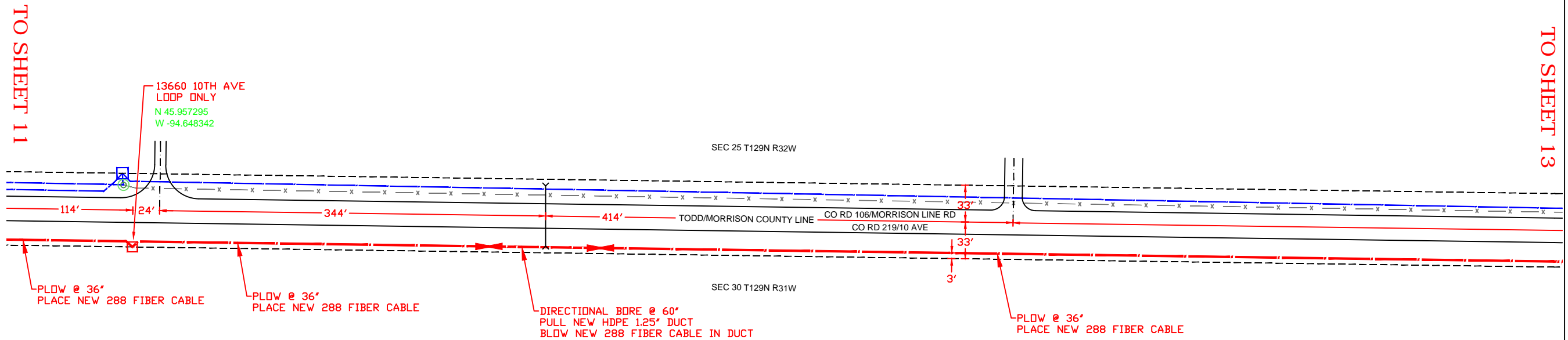

LEGEND
 BLUE = EXISTING PLANT
 RED = NEW PLACEMENT
 GRAY = ABANDONED PLANT

REVISIONS	
DATE	DESCRIPTION

ECD: 2020-11-29

ISSUE: 1
 WC CLLI: SWVLMNSV
EXCEPT AS MAY BE OTHERWISE PROVIDED BY CONTRACT, THESE DRAWINGS AND SPECIFICATIONS SHALL REMAIN THE PROPERTY OF CENTURYLINK BEING ISSUED IN STRICT CONFIDENCE AND SHALL NOT BE REPRODUCED, COPIED, OR USED FOR ANY PURPOSE WITHOUT SPECIFIC WRITTEN PERMISSION.

FW PROJECT	WFMT PROJECT:	COMMUNITY NAME	ENGINEERING CONTACT	CONTRACT ENGINEER	CONSTRUCTION COORDINATOR	SPlicing COORDINATOR	SECTION: 30	DESC: CAF II - SWVLMNSV - BACKBONE PROJECT	
N.656616	F.2703488	NAME: SWANVILLE CITY: SWANVILLE	NAME: BILL GACKE PHONE: 320-255-8202	NAME: AUGIE NOYD COMPANY: RVW, INC	NAME: BILL GACKE PHONE: 320-255-8202	NAME: MICHAEL PEART PHONE: 320-231-3020	TOWNSHIP: 129N	EXCH KEY: 3453	REM KEY: N/A
							RANGE: 31W	SCALE: 1"=100'	DATE: 4/24/2020

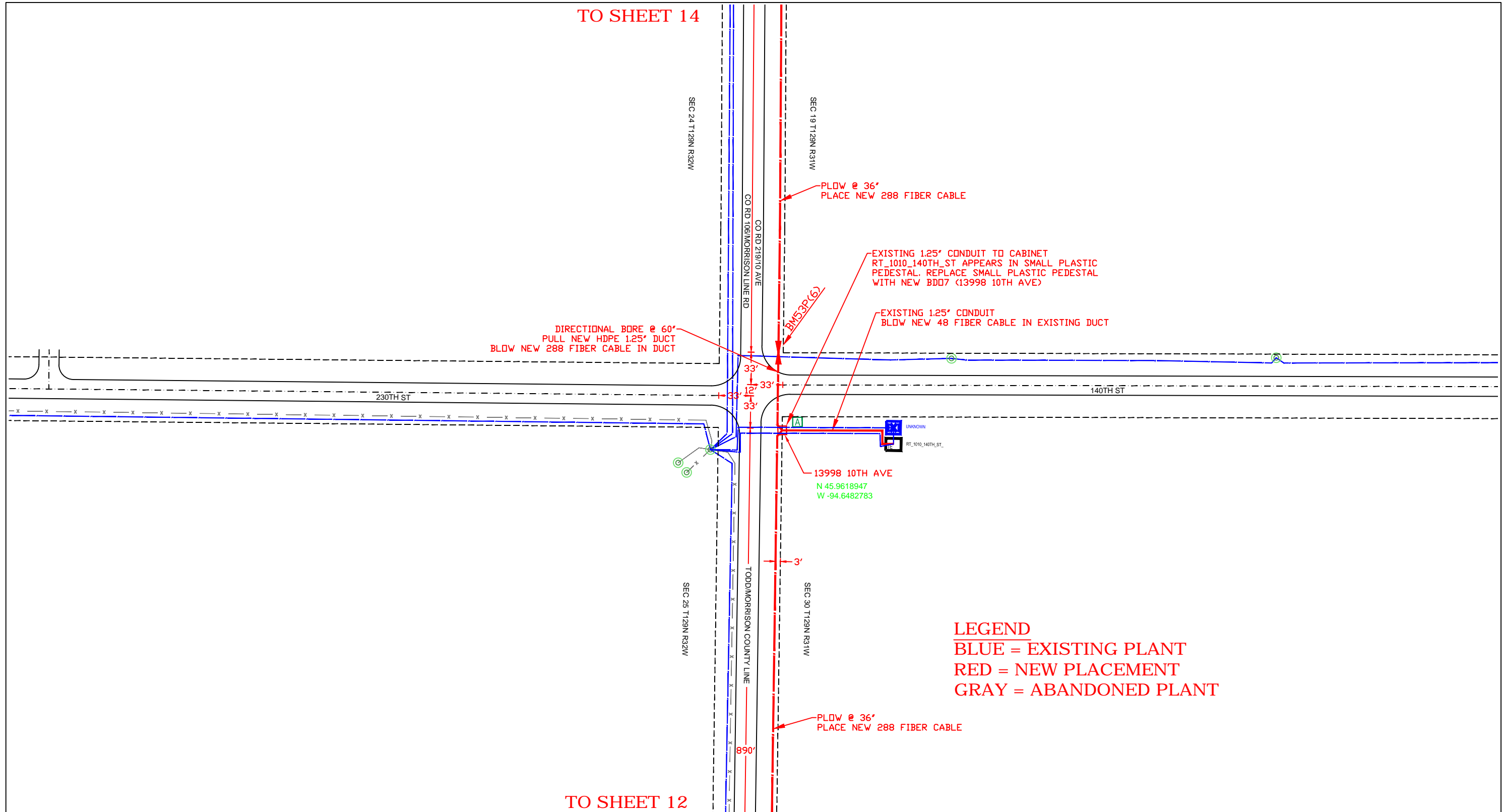

LEGEND
 BLUE = EXISTING PLANT
 RED = NEW PLACEMENT
 GRAY = ABANDONED PLANT

						REVISIONS		ECD: 2020-11-29			
						DATE	DESCRIPTION			ISSUE:	1
FW PROJECT	WFMT PROJECT:	COMMUNITY NAME	ENGINEERING CONTACT	CONTRACT ENGINEER	CONSTRUCTION COORDINATOR	SPlicing COORDINATOR	SECTION:	30	DESC: CAF II - SWVLMNSV - BACKBONE PROJECT		
N.656616	F.2703488	NAME: SWANVILLE CITY: SWANVILLE	NAME: BILL GACKE PHONE: 320-255-8202	NAME: AUGIE NOYD COMPANY: RVW, INC	NAME: BILL GACKE PHONE: 320-255-8202	NAME: MICHAEL PEART PHONE: 320-231-3020	TOWNSHIP:	129N	EXCH KEY: 3453	REM KEY: N/A	SHEET: 13 OF 17
							RANGE:	31W	SCALE: 1"=100'	DATE: 4/24/2020	

TO SHEET 13

TO SHEET 15

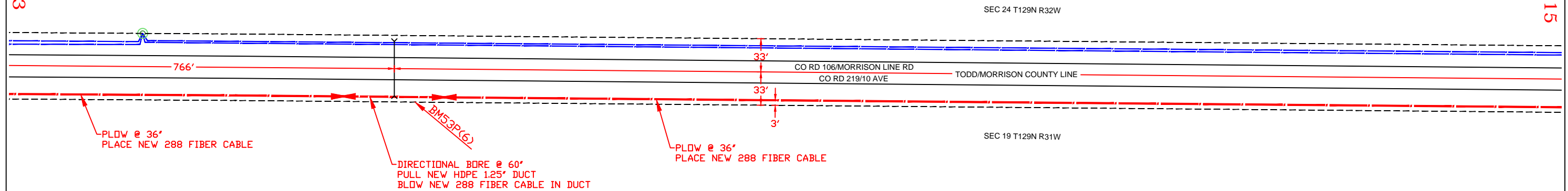

LEGEND
 BLUE = EXISTING PLANT
 RED = NEW PLACEMENT
 GRAY = ABANDONED PLANT

REVISIONS	
DATE	DESCRIPTION



ECD: **2020-11-29**



EXCEPT AS MAY BE OTHERWISE PROVIDED BY CONTRACT, THESE DRAWINGS AND SPECIFICATIONS SHALL REMAIN THE PROPERTY OF CENTURYLINK BEING ISSUED IN STRICT CONFIDENCE AND SHALL NOT BE REPRODUCED, COPIED, OR USED FOR ANY PURPOSE WITHOUT SPECIFIC WRITTEN PERMISSION.

FW PROJECT	WFMT PROJECT:	COMMUNITY NAME	ENGINEERING CONTACT	CONTRACT ENGINEER	CONSTRUCTION COORDINATOR	SPlicing COORDINATOR	SECTION: 19	DESC: CAF II - SWVLMNSV - BACKBONE PROJECT	
N.656616	F.2703488	NAME: SWANVILLE CITY: SWANVILLE	NAME: BILL GACKE PHONE: 320-255-8202	NAME: AUGIE NOYD COMPANY: RVW, INC	NAME: BILL GACKE PHONE: 320-255-8202	NAME: MICHAEL PEART PHONE: 320-231-3020	TOWNSHIP: 129N	EXCH KEY: 3453	REM KEY: N/A
							RANGE: 31W	SCALE: 1"=100'	DATE: 4/24/2020

TO SHEET 14

TO SHEET 16

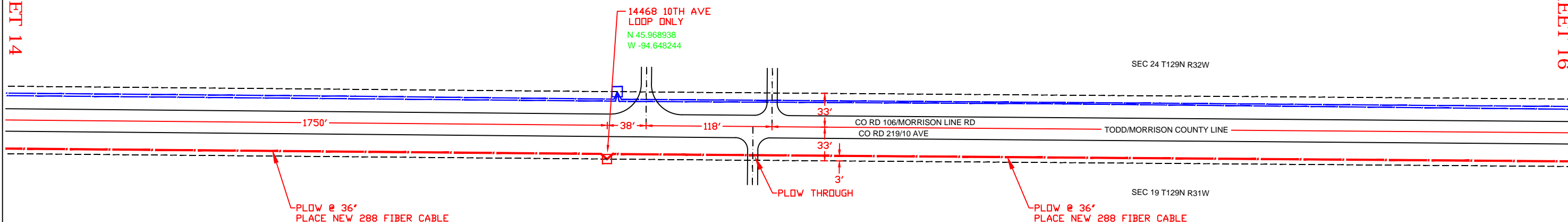

LEGEND
 BLUE = EXISTING PLANT
 RED = NEW PLACEMENT
 GRAY = ABANDONED PLANT

REVISIONS	
DATE	DESCRIPTION

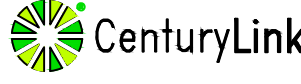

ECD: 2020-11-29

ISSUE: 1
 WC CLLI: SWVLMNSV
EXCEPT AS MAY BE OTHERWISE PROVIDED BY CONTRACT, THESE DRAWINGS AND SPECIFICATIONS SHALL REMAIN THE PROPERTY OF CENTURYLINK BEING ISSUED IN STRICT CONFIDENCE AND SHALL NOT BE REPRODUCED, COPIED, OR USED FOR ANY PURPOSE WITHOUT SPECIFIC WRITTEN PERMISSION.

FW PROJECT	WFMT PROJECT:	COMMUNITY NAME	ENGINEERING CONTACT	CONTRACT ENGINEER	CONSTRUCTION COORDINATOR	SPlicing COORDINATOR	SECTION: 19	DESC: CAF II - SWVLMNSV - BACKBONE PROJECT	
N.656616	F.2703488	NAME: SWANVILLE CITY: SWANVILLE	NAME: BILL GACKE PHONE: 320-255-8202	NAME: AUGIE NOYD COMPANY: RVW, INC	NAME: BILL GACKE PHONE: 320-255-8202	NAME: MICHAEL PEART PHONE: 320-231-3020	TOWNSHIP: 129N	EXCH KEY: 3453	REM KEY: N/A
							RANGE: 31W	SCALE: 1"=100'	DATE: 4/24/2020

TO SHEET 15

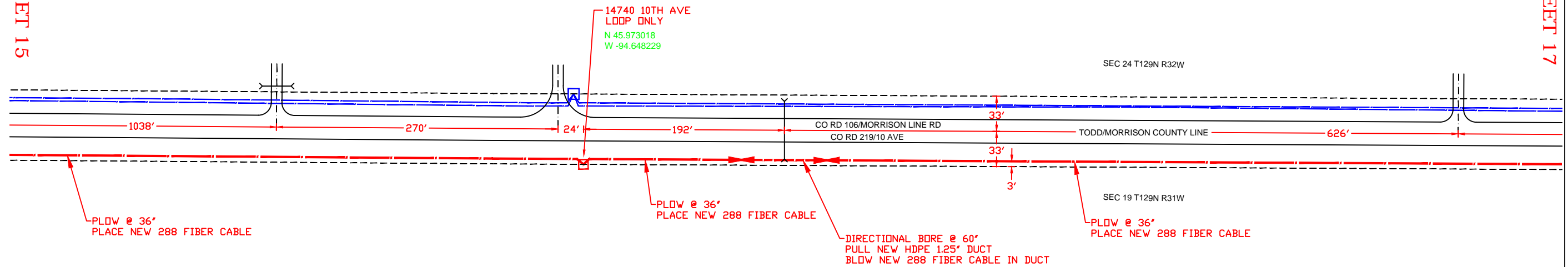
TO SHEET 17



LEGEND

- BLUE = EXISTING PLANT
- RED = NEW PLACEMENT
- GRAY = ABANDONED PLANT

REVISIONS	
DATE	DESCRIPTION



ECD: **2020-11-29**



EXCEPT AS MAY BE OTHERWISE PROVIDED BY CONTRACT, THESE DRAWINGS AND SPECIFICATIONS SHALL REMAIN THE PROPERTY OF CENTURYLINK BEING ISSUED IN STRICT CONFIDENCE AND SHALL NOT BE REPRODUCED, COPIED, OR USED FOR ANY PURPOSE WITHOUT SPECIFIC WRITTEN PERMISSION.

FW PROJECT	WFMT PROJECT:	COMMUNITY NAME	ENGINEERING CONTACT	CONTRACT ENGINEER	CONSTRUCTION COORDINATOR	SPlicing COORDINATOR	SECTION:	DESC: CAF II - SWVLMNSV - BACKBONE PROJECT		
N.656616	F.2703488	NAME: SWANVILLE CITY: SWANVILLE	NAME: BILL GACKE PHONE: 320-255-8202	NAME: AUGIE NOYD COMPANY: RVW, INC	NAME: BILL GACKE PHONE: 320-255-8202	NAME: MICHAEL PEART PHONE: 320-231-3020	TOWNSHIP: 129N	EXCH KEY: 3453	REM KEY: N/A	SHEET: 16 OF 17
							RANGE: 31W	SCALE: 1"=100'	DATE: 4/24/2020	

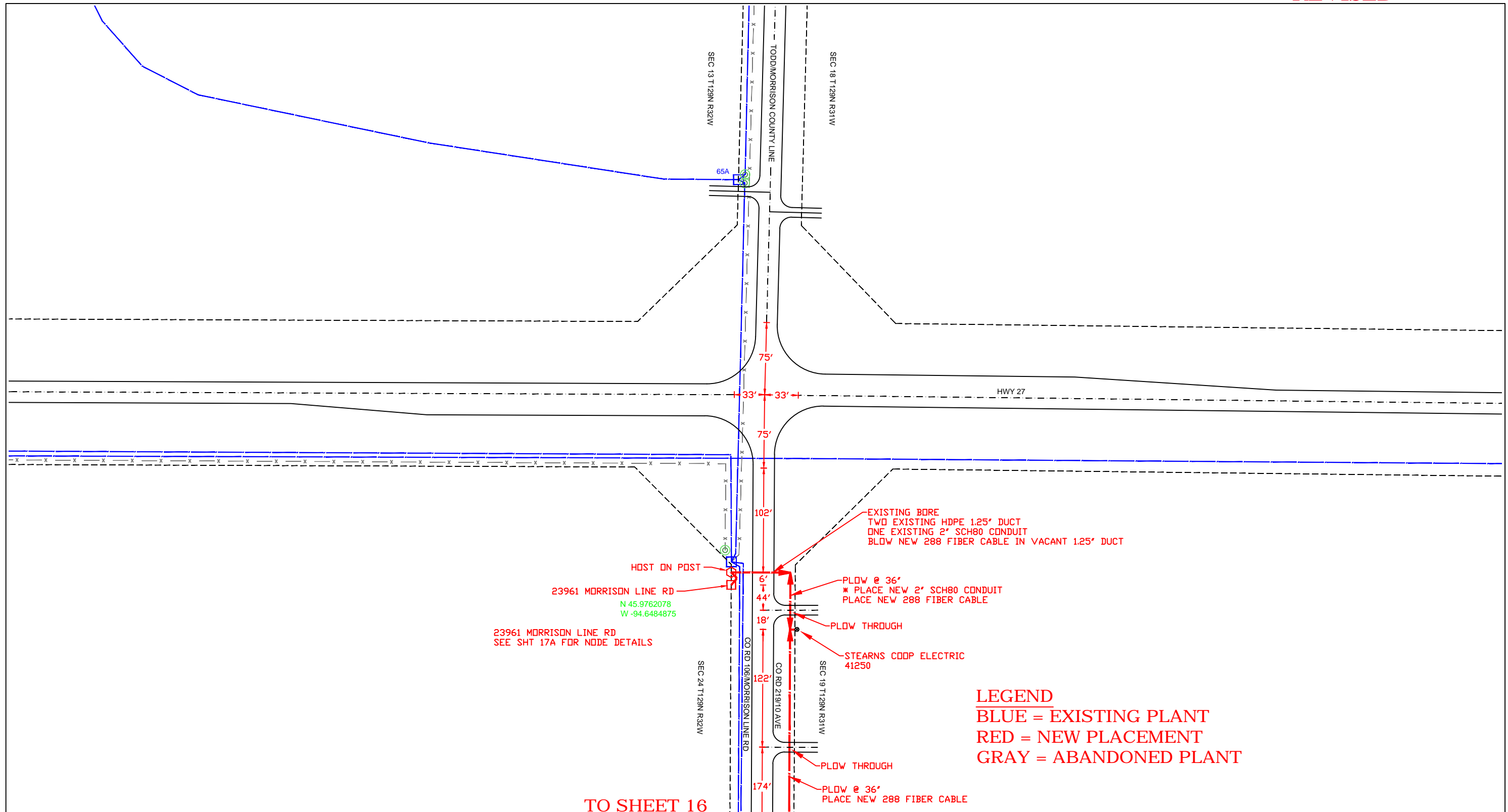

EXISTING BORE
TWO EXISTING HDPE 1.25' DUCT
ONE EXISTING 2" SCH80 CONDUIT
BLOW NEW 288 FIBER CABLE IN VACANT 1.25' DUCT

PLOW @ 36"
* PLACE NEW 2" SCH80 CONDUIT
PLACE NEW 288 FIBER CABLE

PLOW THROUGH

STEARNS CDDP ELECTRIC
41250

PLOW THROUGH

PLOW @ 36"
PLACE NEW 288 FIBER CABLE

23961 MORRISON LINE RD
N 45.9762078
W -94.6484875

23961 MORRISON LINE RD
SEE SHT 17A FOR NODE DETAILS

HOST ON POST

TO SHEET 16

LEGEND
 BLUE = EXISTING PLANT
 RED = NEW PLACEMENT
 GRAY = ABANDONED PLANT

REVISIONS	
DATE	DESCRIPTION

ECD: 2020-11-29

ISSUE: **1**
 WC CLLI: **SWVLMNSV**
EXCEPT AS MAY BE OTHERWISE PROVIDED BY CONTRACT, THESE DRAWINGS AND SPECIFICATIONS SHALL REMAIN THE PROPERTY OF CENTURYLINK BEING ISSUED IN STRICT CONFIDENCE AND SHALL NOT BE REPRODUCED, COPIED, OR USED FOR ANY PURPOSE WITHOUT SPECIFIC WRITTEN PERMISSION.

FW PROJECT	WFMT PROJECT:	COMMUNITY NAME	ENGINEERING CONTACT	CONTRACT ENGINEER	CONSTRUCTION COORDINATOR	SPlicing COORDINATOR	SECTION: 19	DESC: CAF II - SWVLMNSV - BACKBONE PROJECT	
N.656616	F.2703488	NAME: SWANVILLE CITY: SWANVILLE	NAME: BILL GACKE PHONE: 320-255-8202	NAME: AUGIE NOYD COMPANY: RVW, INC	NAME: BILL GACKE PHONE: 320-255-8202	NAME: MICHAEL PEART PHONE: 320-231-3020	TOWNSHIP: 129N	EXCH KEY: 3453	REM KEY: N/A
							RANGE: 31W	SCALE: 1"=100'	DATE: 4/24/2020

NODE 203 SITE DETAIL
23961 MORRISON LINE RD

- A 2-2" CONDUIT
EQUIPPED WITH COPPER CABLE
- B 1.25" ARMORED INNERDUCT
EQUIPPED WITH FIBER OPTIC CABLE
- C 2" SCH.80 CONDUIT
POWER FEED
SEE SHT 17 FOR ROUTING

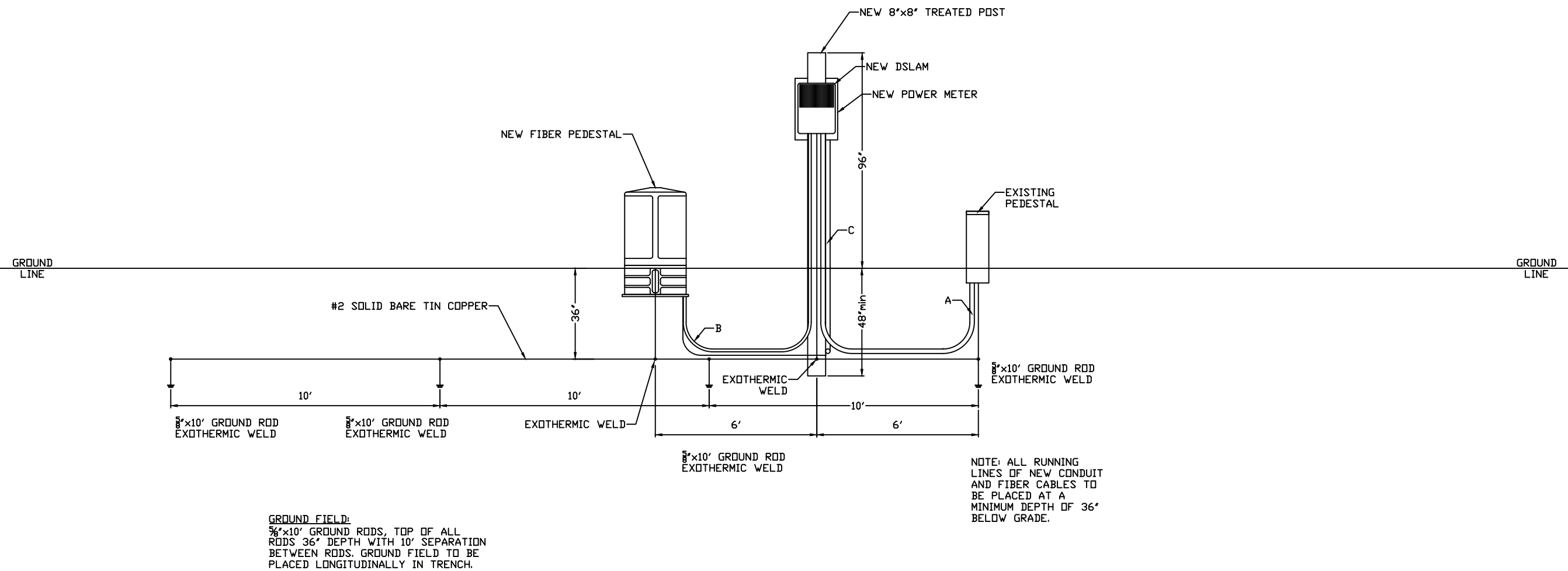

GROUND FIELD:
3/8" x 10' GROUND RODS, TOP OF ALL
RODS 36" DEPTH WITH 10' SEPARATION
BETWEEN RODS. GROUND FIELD TO BE
PLACED LONGITUDINALLY IN TRENCH.

NOTE: ALL RUNNING
LINES OF NEW CONDUIT
AND FIBER CABLES TO
BE PLACED AT A
MINIMUM DEPTH OF 36"
BELOW GRADE.

REVISIONS	
DATE	DESCRIPTION

ECD: 2020-11-29

ISSUE: **1**
 WC CLLI: **SWVLMNSV**
EXCEPT AS MAY BE OTHERWISE PROVIDED BY CONTRACT, THESE DRAWINGS AND SPECIFICATIONS SHALL REMAIN THE PROPERTY OF CENTURYLINK BEING ISSUED IN STRICT CONFIDENCE AND SHALL NOT BE REPRODUCED, COPIED, OR USED FOR ANY PURPOSE WITHOUT SPECIFIC WRITTEN PERMISSION.

FW PROJECT	WFMT PROJECT:	COMMUNITY NAME	ENGINEERING CONTACT	CONTRACT ENGINEER	CONSTRUCTION COORDINATOR	SPLICING COORDINATOR	SECTION:	DESC: CAF II - SWVLMNSV - BACKBONE PROJECT		
N.656616	F.2703488	NAME: SWANVILLE CITY: SWANVILLE	NAME: BILL GACKE PHONE: 320-255-8202	NAME: AUGIE NOYD COMPANY: RVW, INC	NAME: BILL GACKE PHONE: 320-255-8202	NAME: MICHAEL PEART PHONE: 320-231-3020	TOWNSHIP:	EXCH KEY:	REM KEY:	SHEET: 17A OF 17
							19	129N	N/A	
							RANGE:	31W	SCALE: 1"=100'	DATE: 4/24/2020