

Steven C. Backowski

DATE 2/11/20

STEVEN C. BACKOWSKI, LIC. NO. 18286

COUNTY PROJECT NO. 049-283-015, SHEET NO. ...10... OF ...27... SHEETS

PLAN & PROFILE

15+50 FE ENT GRAV
NO CULVERT INP
NO CULVERT REQUIRED

INFILTRATION AREA IN
DITCHES 15+50-19+00

INFILTRATION AREA IN
DITCHES 15+50-19+00

15+50 CONSTRUCT NEW FE ENT
NO CULVERT INP
NO CULVERT REQUIRED

UNINCORPORATED
CORPORATE LIMITS
GENOLA

24+40 FE ENT GRAV
NO CULVERT INP
15"X44" CAS PIPE
2-15" CAS APRONS

PI = 25+78.99
A = 100.00° LT
N = 170765.88
E = 521745.72

27+23 COMMERCIAL ENT GRAV
NO CULVERT INP
NO CULVERT REQUIRED

RICH PRAIRIE LIVESTOCK EXCHANGE
26+68-32+55

**NO CONFLICT -
NO FACILITIES**



DENNIS & MARJORIE KUJAWA FAMILY TRUST
10+31-27+56

FLORIAN & GWEN PIERZINSKI
27+56-29+66

28+60 COMM ENT GRAV
NO CULVERT INP
NO CULVERT REQUIRED
WELDING SHOP

PROPOSED FINAL BITUMINOUS & PROFILE
EXISTING & PROFILE
2.5' SUBCUT
0.00%

PROPOSED WEST DITCH
PROPOSED EAST DITCH
EXISTING WATER MAIN (APPROXIMATE DEPTH)

EXISTING SANITARY SEWER SEWER

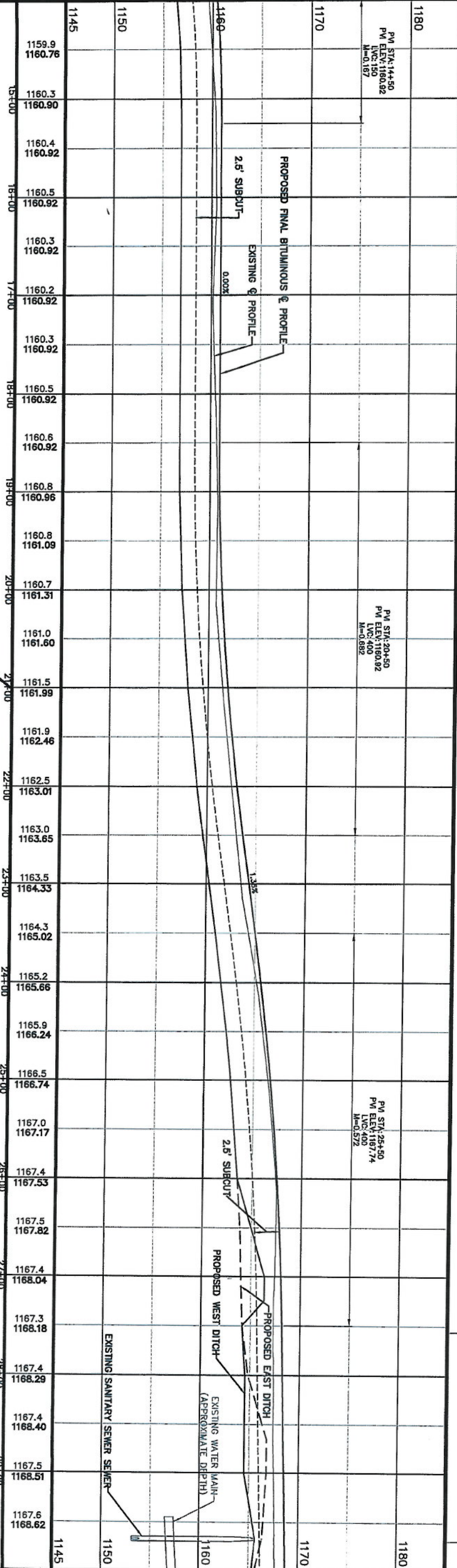

STEVEN G. BACIKOWSKI LIC. NO. 18286
DATE: 2/11/20

PLAN & PROFILE
COUNTY PROJECT NO. 049-283-015 SHEET NO. 11 OF 27 SHEETS

PI = 25+78.99
 A = 1'00'00" LT
 N = 170785.88
 E = 521745.72

27+23 COMMERCIAL ENT GRAV
 NO CULVERT INP
 NO CULVERT REQUIRED

RICH PRAIRIE LIVESTOCK E
 26+68-32+55

CONFLICT #07:
 CenturyLink to place new
 pedestal as shown in
 conflict with road widening

Existing 100 Pair
 @ 24" DEEP
 - Remove

Existing 100 Pair -
 Cut from Service,
 left in place

Existing 6 Pair
 @ 33" DEEP
 Existing Ped SP

CONFLICT #08:
 CenturyLink to adjust pedestal
 lower to proposed grade

Existing 100 Pair
 Connect 100 Pair to
 existing pedestal

CenturyLink to bore @
 72" DEEP from new
 pedestal to existing
 pedestal location
 across CR-283

CenturyLink to place a new
 pedestal, 22' west of existing
 pedestal (3' from ROW),
 Reconnect existing BSW

CenturyLink to expose
 approx. 60 LF and swing
 to new pedestal location

Existing 100 Pair
 NO CULVERT INP
 NO CULVERT REQUIRED

CenturyLink to place a new
 pedestal, 22' west of existing
 pedestal (3' from ROW),
 Reconnect existing BSW

CenturyLink to expose
 approx. 60 LF and swing
 to new pedestal location

Existing 100 Pair
 NO CULVERT INP
 NO CULVERT REQUIRED

CenturyLink to place a new
 pedestal, 22' west of existing
 pedestal (3' from ROW),
 Reconnect existing BSW

CenturyLink to expose
 approx. 60 LF and swing
 to new pedestal location

Existing 100 Pair
 NO CULVERT INP
 NO CULVERT REQUIRED

PI = 34+91.29
 A = 4'47'13" RT
 Do = 1'45'00"
 T = 136.85'
 L = 273.54'
 E = 2.89'
 R = 3274.05'
 Ch = 273.48'
 e = NC
 n = 171677.87
 e = 521743.35

34+15 CD Existing
 NO CULVERT Ped 1145

PROPOSED FUTURE & ALIGNMENT
 OF CENTENNIAL DRIVE

36+78 COMM ENT BIT
 INP 12" X 40" CMP WA

38+56 COMM ENT BIT
 INP 15" X 42" CMP

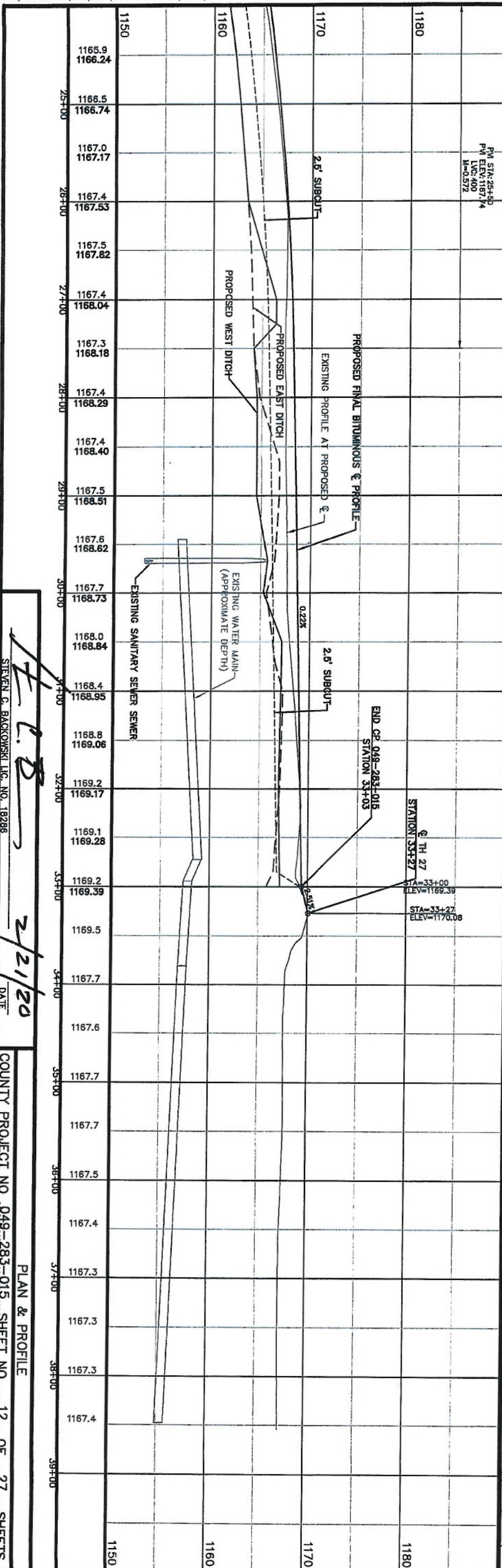
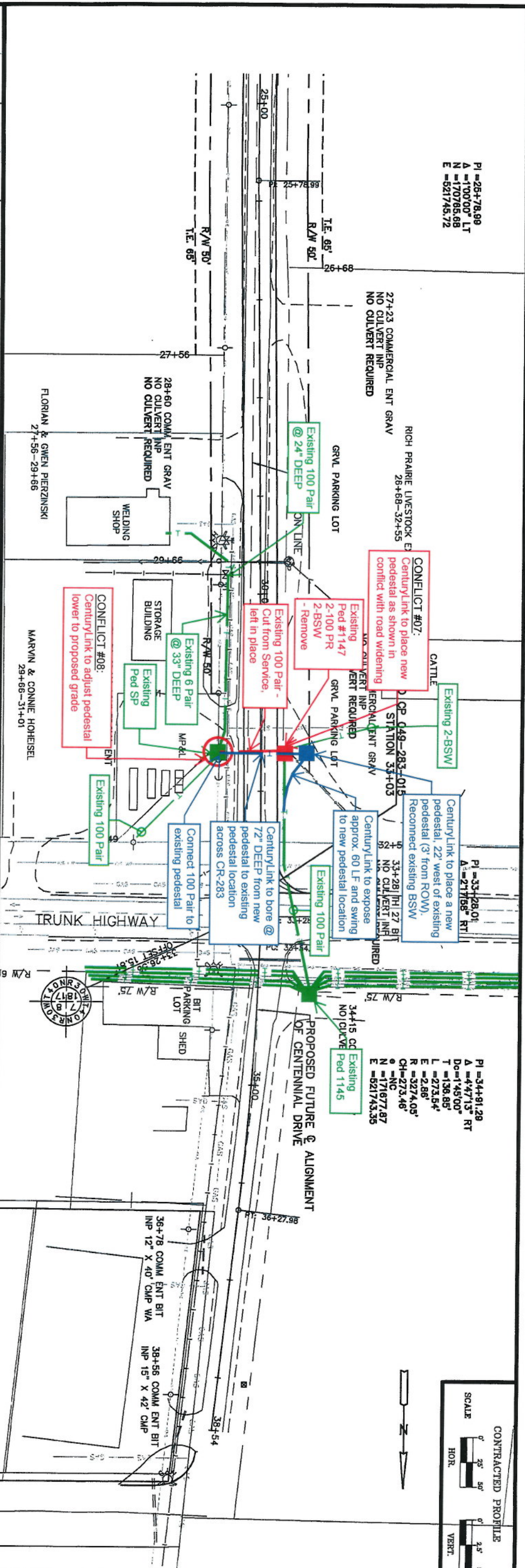

STEVEN G. BACIKOWSKI LLC, NO. 182986

2/21/20

DATE COUNTY PROJECT NO. 049-283-015 SHEET NO. 12 OF 27 SHEETS

PLAN & PROFILE