

From	To	PType	Units	Feet	BM	HO	Remarks
(LITTLE FALLS CO: COC12A/12)	LITTLE FALLS CO: COC12A12B/1	BDO5(SGC)	UO 72	916	2(5/8)(8)	1	60' Loop
	LITTLE FALLS CO: COC12A12B/1		UD(1x2-1.25)A	180	53	1	
	LITTLE FALLS CO: COC12A12B/1		UD(1x2-1.25)S	636	53	1	
	LITTLE FALLS CO: COC12A12B/1				53	1	

**As Staked**  
**Consolidated Telephone Company**  
 Name: LF COC12A12B- 01  
 WO: 2012 - Little Falls FTTH  
 Exch: CLEC  
 Route: COC12A12B  
 ROW: 33'  
 State: Minnesota  
 County: Morrison  
 Range: 29W  
 Twsp: 129N Section: 18  
 Township: City of Little Falls  
 Staked By: EMD Date: 1-25-12  
 Revised By: \_\_\_\_\_ Date: \_\_\_\_\_  
 Revised By: \_\_\_\_\_ Date: \_\_\_\_\_  
 Revised By: \_\_\_\_\_ Date: \_\_\_\_\_  
 As-Built By: \_\_\_\_\_ Date: \_\_\_\_\_

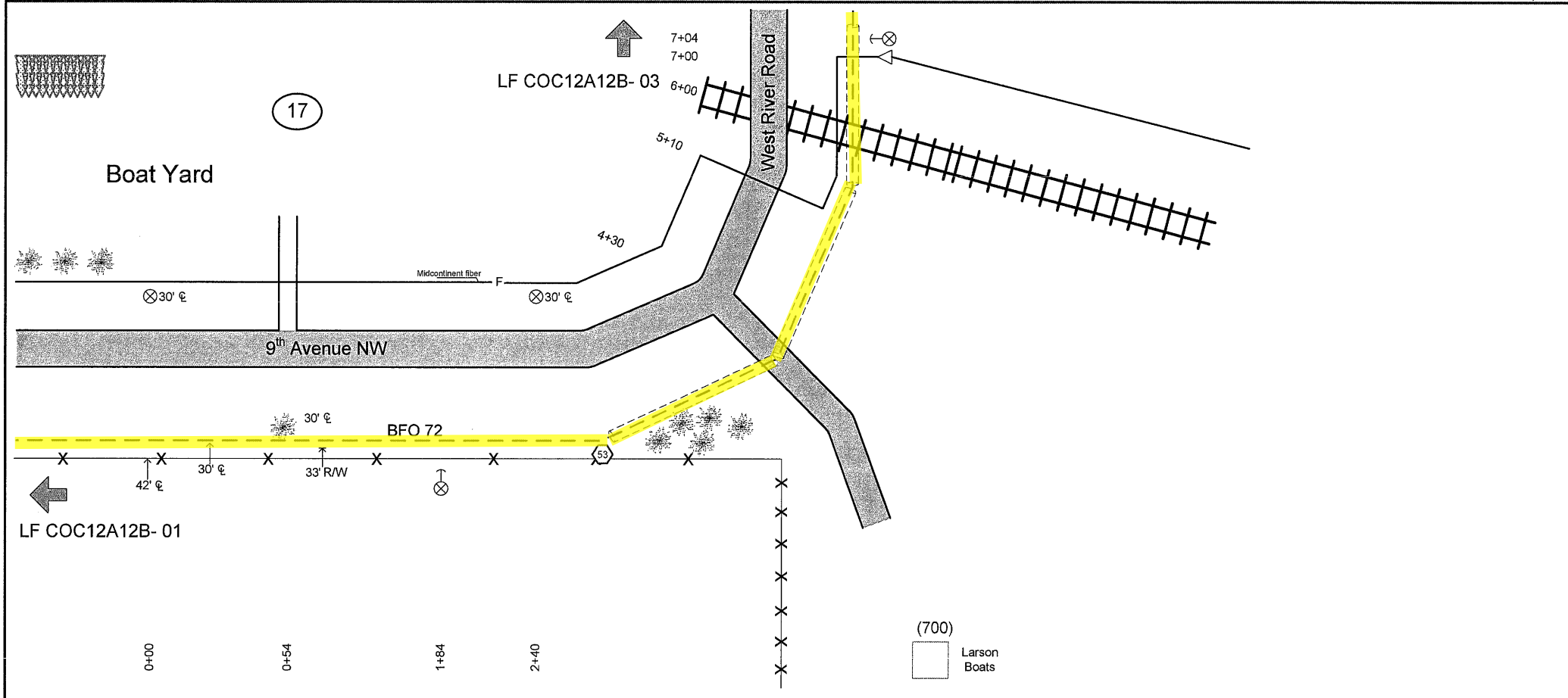

From	To	PType	Units	Feet	Remarks

		<b>As Staked</b>	
<b>Consolidated Telephone Company</b>			
Name:	LF COC12A12B- 02		
WO:	2012 - Little Falls FTTH		
Exch:	CLEC		
Route:	COC12A12B		
ROW:	33'		
State:	Minnesota		
County:	Morrison		
Range:	29W		
Twsp:	129N Section: 17		
Township:	City of Little Falls		
Staked By:	EMD	Date:	1-25-12
Revised By:		Date:	
Revised By:		Date:	
Revised By:		Date:	
As-Built By:		Date:	

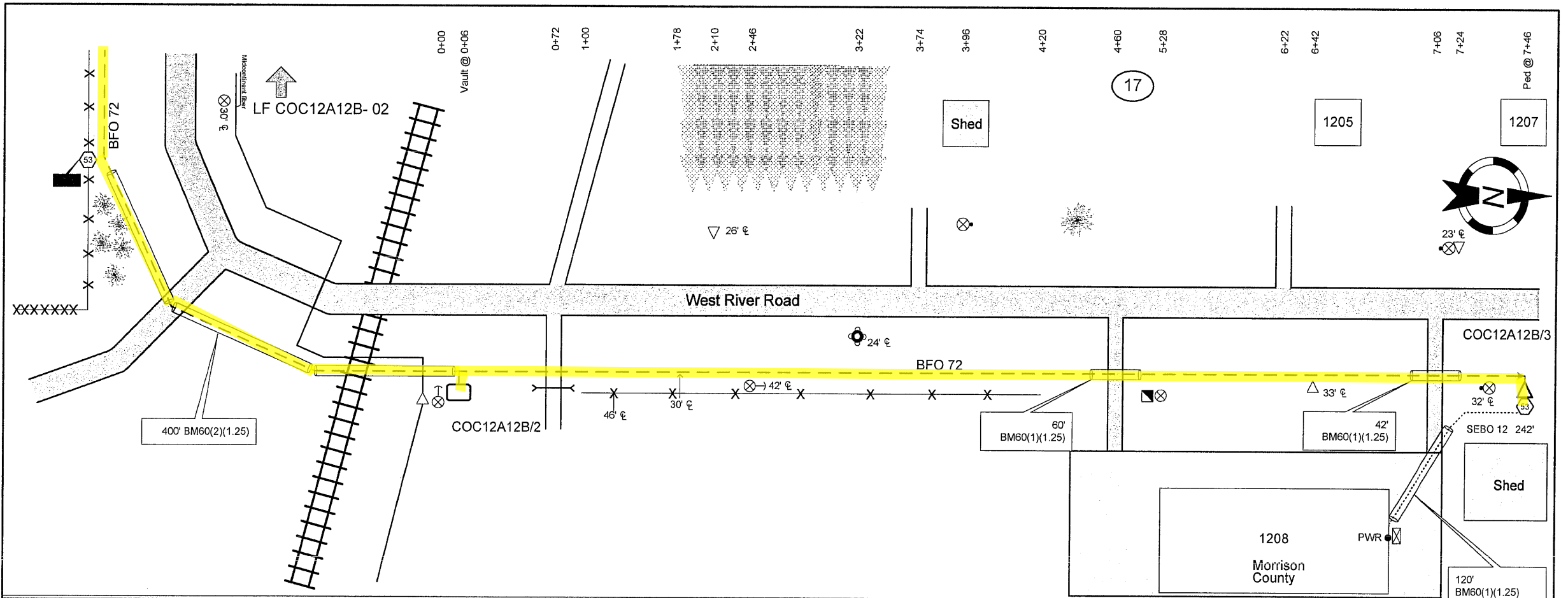

From	To	PType	Units	Feet	BM	HO	NID	Remarks
(LITTLE FALLS CO: COC12A12B/1)	LITTLE FALLS CO: COC12A12B/2	BHF(30x48x36)T	BFO 72	1038	2(5/8)(8)	1		100' Loop Only
	LITTLE FALLS CO: COC12A12B/2				53	1		
	LITTLE FALLS CO: COC12A12B/2				60(2)(1.25)	400		
LITTLE FALLS CO: COC12A12B/2	LITTLE FALLS CO: COC12A12B/3	BDO4(SG)	BFO 72	820	2(5/8)(8)	1	1	10' Tail
	LITTLE FALLS CO: COC12A12B/3				53	1		
	LITTLE FALLS CO: COC12A12B/3				60(1)(1.25)	42		
	LITTLE FALLS CO: COC12A12B/3				60(1)(1.25)	60		
LITTLE FALLS CO: COC12A12B/3	1208		SEBO 12	242	60(1)(1.25)	120		(3)
	1208				73	9		Cut & Replace Asphalt

**As Staked**  
**Consolidated Telephone Company**  
**Name:** LF COC12A12B- 03  
**WO:** 2012 - Little Falls FTTH  
**Exch:** CLEC  
**Route:** COC12A12B  
**ROW:** 33'  
**State:** Minnesota  
**County:** Morrison  
**Range:** 29W  
**Twsp:** 129N Section: 17  
**Township:** City of Little Falls

Staked By: EMD Date: 1-25-12  
 Revised By: \_\_\_\_\_ Date: \_\_\_\_\_  
 Revised By: \_\_\_\_\_ Date: \_\_\_\_\_  
 Revised By: \_\_\_\_\_ Date: \_\_\_\_\_  
 As-Built By: \_\_\_\_\_ Date: \_\_\_\_\_