

2/22/2021 1:11:38 PM DESIGNER EXPRESS DESIGN

Save: 10/30/2020 3:21 PM Jgriffith Plot: 10/30/2020 7:05 PM P:\KOMMORRC\1504395-final-dsgn\51-drawings\10-Civil\cad\dwg\street\MC15043951.dwg

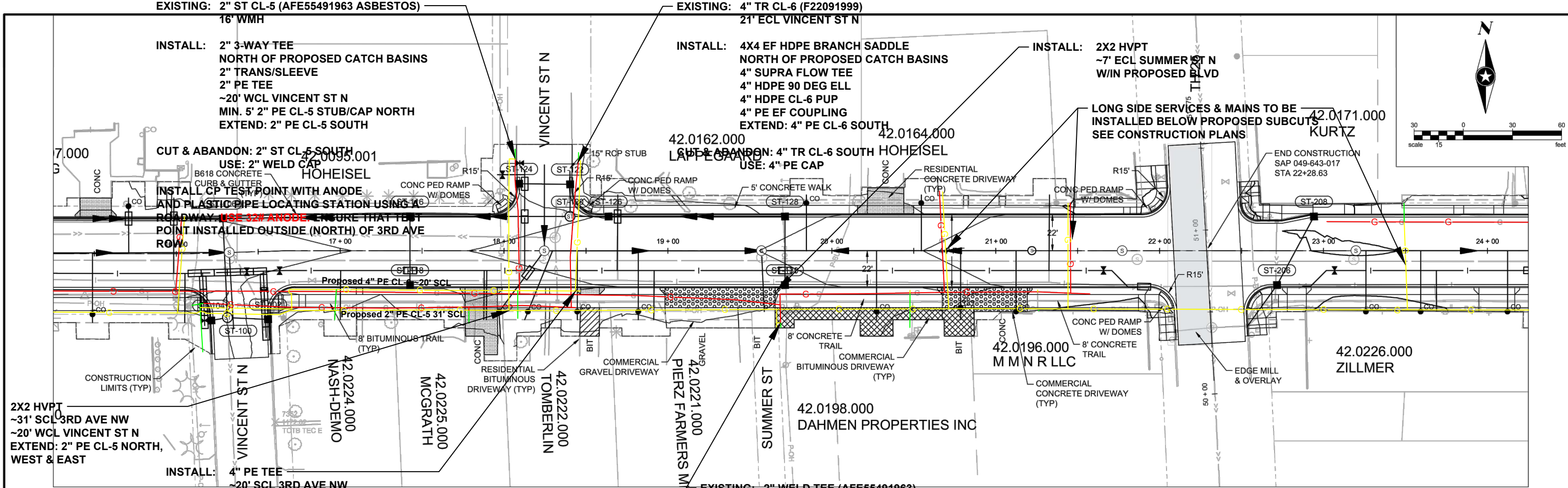

3RD AVENUE NW (CSAH 43)

EXISTING: 2" ST CL-5 (AFE55491963 ASBESTOS) 16" WMH
 INSTALL: 2" 3-WAY TEE NORTH OF PROPOSED CATCH BASINS
 2" TRANS/SLEEVE
 2" PE TEE
 ~20' WCL VINCENT ST N
 MIN. 5' 2" PE CL-5 STUB/CAP NORTH
 EXTEND: 2" PE CL-5 SOUTH

EXISTING: 4" TR CL-6 (F22091999) 21" ECL VINCENT ST N
 INSTALL: 4X4 EF HDPE BRANCH SADDLE
 NORTH OF PROPOSED CATCH BASINS
 4" SUPRA FLOW TEE
 4" HDPE 90 DEG ELL
 4" HDPE CL-6 PUP
 4" PE EF COUPLING
 EXTEND: 4" PE CL-6 SOUTH

INSTALL: 2X2 HVPT
 ~7' ECL SUMMER ST N
 W/IN PROPOSED BLVD

CUT & ABANDON: 2" ST CL-5 SOUTH
 USE: 2" WELD CAP
 HOHEISEL
 INSTALL CP TEST POINT WITH ANODE
 AND PLASTIC PIPE LOCATING STATION USING A
 ROADWAY. ENSURE THAT TEST POINT
 INSTALLED OUTSIDE (NORTH) OF 3RD AVE
 ROW

CUT & ABANDON: 4" TR CL-6 SOUTH HOHEISEL
 USE: 4" PE CAP

LONG SIDE SERVICES & MAINS TO BE
 INSTALLED BELOW PROPOSED SUBCUTS
 SEE CONSTRUCTION PLANS

INSTALL: 2X2 HVPT
 ~31" SCL 3RD AVE NW
 ~20' WCL VINCENT ST N
 EXTEND: 2" PE CL-5 NORTH,
 WEST & EAST

INSTALL: 4" PE TEE
 ~20' SCL 3RD AVE NW
 ~25' ECL VINCENT ST N
 MIN. 5' 4" PE CL-6 STUB/CAP EAST
 EXTEND: 4" PE CL-6 NORTH & WEST

EXISTING: 2" WELD TEE (AFE55491963)
 2" SPL
 2" WMH

BENCHMARK EL. 1175.19
 TNH NW QUAD CSAH 43 & VINCENT ST

BENCHMARK EL. 1178.40
 TNH NW QUAD CSAH 43 & TH 25

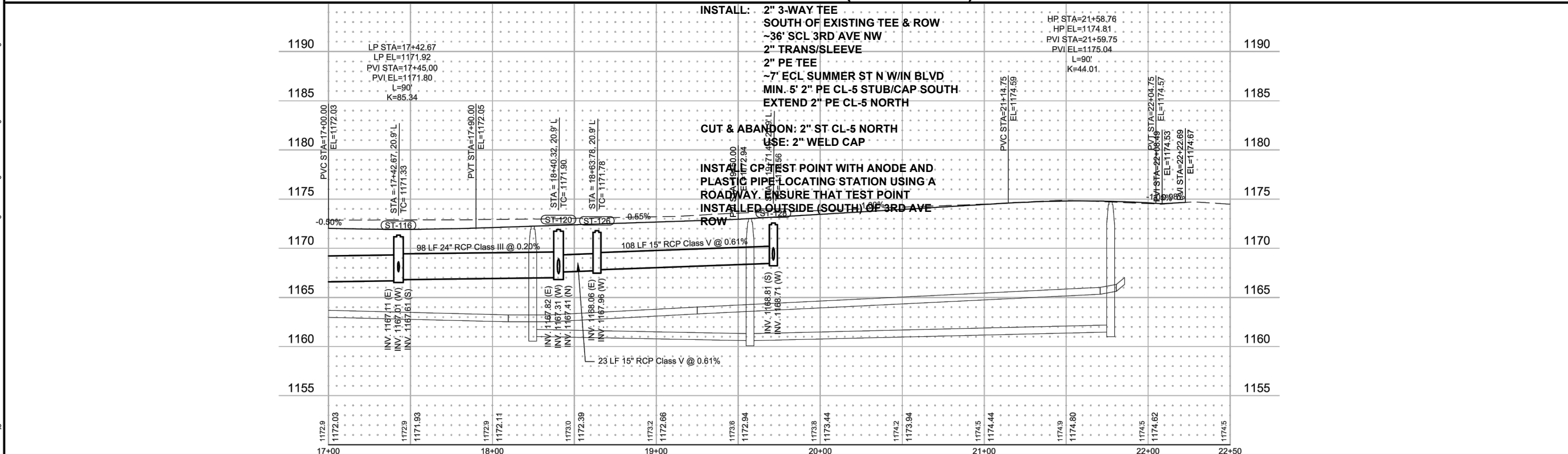

DRAWN BY: JRG DESIGNER: JRG CHECKED BY: SDH	DESIGN TEAM NO. BY DATE	REVISIONS	PHONE: 320.229.4300 1200 25TH AVENUE SOUTH P.O. BOX 1717 ST. CLOUD, MN 56302-1717 www.sehinc.com	I HEREBY CERTIFY THAT THIS PLAN WAS PREPARED BY ME OR UNDER MY DIRECT SUPERVISION AND THAT I AM A DULY LICENSED PROFESSIONAL ENGINEER UNDER THE LAWS OF THE STATE OF MINNESOTA. SCOTT D. HEDLUND, PE (MN) Date: 10/07/2020 Lic. No. 40696	MORRISON COUNTY, MINNESOTA SAP 049-643-017; SAP 049-639-014; SP 049-591-005	STREET & STORM SEWER PLAN & PROFILE 2021 CSAH 43 & 39 RECONSTRUCTION AND SRTS	FILE NO. MORRC 150439	45 97
---	----------------------------	-----------	--	---	--	--	--------------------------	----------