

CITY OF PIERZ, MN - MORRISON COUNTY
2021 CSAH 43 & 39 RECONSTRUCTION AND SRTS
 LOCATED ON CSAH 43 & 39 FROM CENTENNIAL DR TO KAMNIC STREET

LUMEN RELOCATION PLAN
 PROJECT N.810896 / CL19.80834

PLANS PREPARED FOR



LUMEN ENGINEER: BLAYNE LEUTHARD
 EMAIL: BLAYNE.LEUTHARD@LUMEN.COM
 PHONE: 320.255.4350
 LUMEN CONSTRUCTION CONTACT: BLAYNE LEUTHARD
 EMAIL: BLAYNE.LEUTHARD@LUMEN.COM
 PHONE: 320.255.4350
 WIRECENTER: PIRZMNXXA

PLANS PREPARED BY



TT ENGINEER: LINDSEY KIRKHAM
 PHONE: 612.672.1145
 EMAIL: L.KIRKHAM@TERRATECHLLC.NET

PROJECT CONTACT

OWNER: STEVE BACIKOWSKI - MORRISON COUNTY
 PHONE: 320.632.0120
 EMAIL: STEVEB@CO.MORRISON.MN.US
 PROJECT ENGINEER: BILL ZIDON - SEH
 PHONE: 320.229.4309
 EMAIL: BZIDON@SEHINC.COM
 SURVEY/STAKING: BILL ZIDON - SEH
 PHONE: 320.229.4309
 EMAIL: BZIDON@SEHINC.COM
 ROAD CONTRACTOR: TBD
 PHONE: TBD
 EMAIL: TBD



LOCATION MAP
 NOT TO SCALE

FOR REFERENCE ONLY



OPENA STATE ONE CALL
 1-800-252-1100 OR
 1-801-454-0002
 WWW.OPENSTATEONECALL.ORG

NOTES:
 ALL EXISTING AND PROPOSED CONDITIONS ARE BASED ON INFORMATION PROVIDED BY OTHERS. LUMEN CANNOT BE RESPONSIBLE FOR THE ACCURACY OF INFORMATION PROVIDED BY OTHERS. LUMEN HAS PROVIDED SUTSIDE OF THE FIELD VERIFIED DEPTHS AND ELEVATIONS SHOULD BE FIELD VERIFIED PRIOR TO CONSTRUCTION.
 PROPOSED DESIGN MODIFICATIONS ARE RECOMMENDATIONS ONLY AND SHOULD BE VERIFIED PRIOR TO CONSTRUCTION.

PERMITS REQUIRED: YES NO
 CITY: PIERZ
 COUNTY: MORRISON
 STATE: MINNESOTA
 RAILROAD:
 PIPELINE:
 DNR:
 MISCELLANEOUS:
 CUTS REQUIRED: YES NO
 FIBER OPTIC
 COPPER
 MIGRATIONS REQUIRED: YES NO
 PRECONSTRUCTION MEETING DATE: TBD
 EXPECTED ROADWAY CONSTRUCTION START DATE: SPRING 2021

REVISION	DATE

DESIGNER:	ASD	NO.:	DATE:
CHECKED BY:	ASD	NO.:	DATE:
DESIGN TEAM:	ASD	NO.:	DATE:

REVISIONS	NO.	BY	DATE

DATE	NO.	BY	DATE

DATE	NO.	BY	DATE

DATE	NO.	BY	DATE

DATE	NO.	BY	DATE

DATE	NO.	BY	DATE

DATE	NO.	BY	DATE

DATE	NO.	BY	DATE

DATE	NO.	BY	DATE

DATE	NO.	BY	DATE

DATE	NO.	BY	DATE

DATE	NO.	BY	DATE

DATE	NO.	BY	DATE

DATE	NO.	BY	DATE

DATE	NO.	BY	DATE

DATE	NO.	BY	DATE

DATE	NO.	BY	DATE

DATE	NO.	BY	DATE

DATE	NO.	BY	DATE

DATE	NO.	BY	DATE

DATE	NO.	BY	DATE

DATE	NO.	BY	DATE

DATE	NO.	BY	DATE

DATE	NO.	BY	DATE

DATE	NO.	BY	DATE

DATE	NO.	BY	DATE

DATE	NO.	BY	DATE

DATE	NO.	BY	DATE

DATE	NO.	BY	DATE

DATE	NO.	BY	DATE

DATE	NO.	BY	DATE

DATE	NO.	BY	DATE

DATE	NO.	BY	DATE

DATE	NO.	BY	DATE

DATE	NO.	BY	DATE

DATE	NO.	BY	DATE

DATE	NO.	BY	DATE

DATE	NO.	BY	DATE

DATE	NO.	BY	DATE

DATE	NO.	BY	DATE

DATE	NO.	BY	DATE

DATE	NO.	BY	DATE

DATE	NO.	BY	DATE

DATE	NO.	BY	DATE

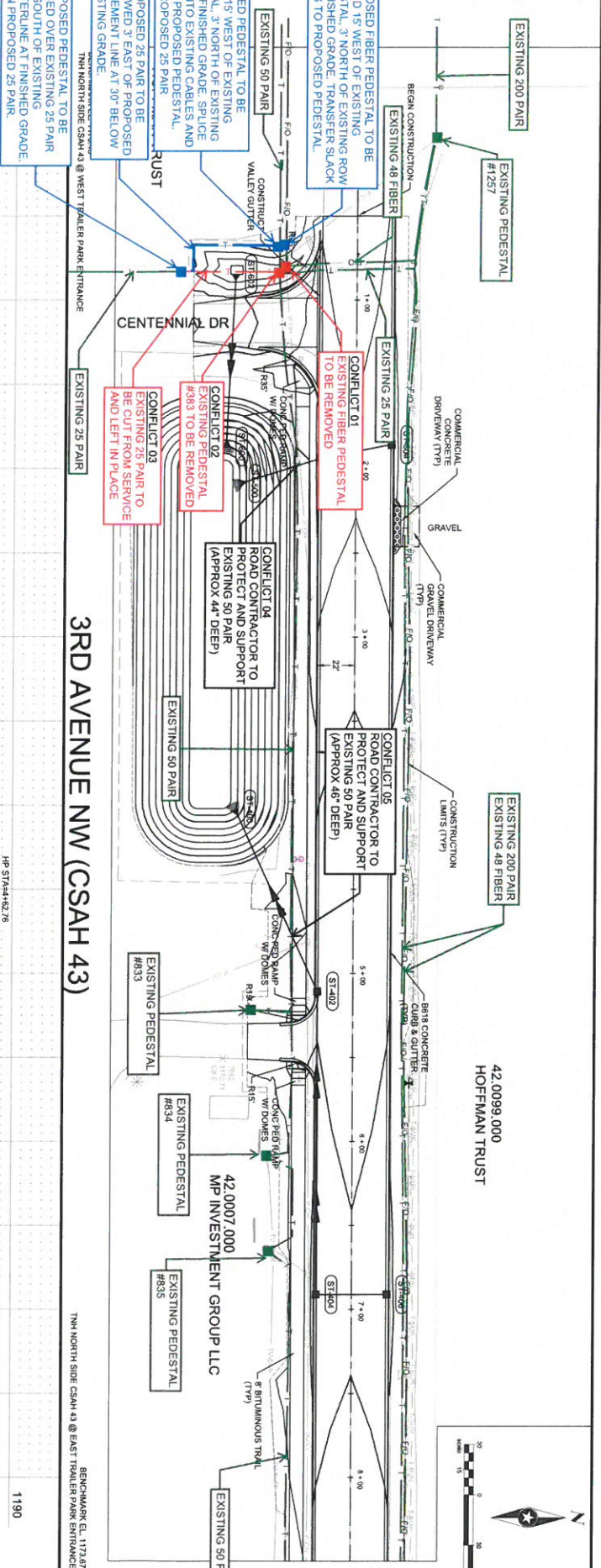

DATE	NO.	BY	DATE

DATE	NO.	BY	DATE

DATE	NO.	BY	DATE

43

97

42.0099.000

HOFFMAN TRUST

42.0007.000

MP INVESTMENT GROUP LLC

CONSTRUCTION LIMITS (TYP)

GRAVEL DRIVEWAY

COMMERCIAL DRIVEWAY (TYP)

EXISTING 200 PAIR

EXISTING 48 FIBER

EXISTING 25 PAIR

CONFLICT 01 EXISTING FIBER PEDESTAL TO BE REMOVED

CONFLICT 02 EXISTING PEDESTAL #383 TO BE REMOVED

CONFLICT 03 EXISTING 25 PAIR TO BE CUT FROM SERVICE AND LEFT IN PLACE

CONFLICT 04 ROAD CONTRACTOR TO PROTECT AND SUPPORT EXISTING 50 PAIR (APPROX 44" DEEP)

CONFLICT 05 ROAD CONTRACTOR TO PROTECT AND SUPPORT EXISTING 50 PAIR (APPROX 46" DEEP)

EXISTING 200 PAIR

EXISTING 48 FIBER

EXISTING 25 PAIR

EXISTING PEDESTAL #833

EXISTING PEDESTAL #834

EXISTING PEDESTAL #835

EXISTING 50 PAIR

BRITANNIOUS TRAIL (TYP)

CONCRETE CURB & GUTTER

CONCRETE RAMP WITH CURB

CONCRETE RAMP WITH CURB

CONCRETE RAMP WITH CURB

CONCRETE RAMP WITH CURB

CONCRETE RAMP WITH CURB

STATION	ELEVATION	REMARKS
1190	1170.45	BENCHMARK EL. 1173.67
1185	1171.1	HP STA=10+19.95 HP EL.=1171.82 PV STA=10+05.00 PV EL.=1171.98 K=100.12
1180	1171.2	HP STA=12+15.50 HP EL.=1171.13 PV STA=11+17.00 PV EL.=1171.92 K=90.00
1175	1171.57	HP STA=14+89.97 HP EL.=1172.68 PV STA=14+17.50 PV EL.=1172.50 K=85.71
1170	1171.77	HP STA=15+47.14 HP EL.=1172.68 PV STA=15+00.00 PV EL.=1172.58 K=85.71
1165	1171.80	HP STA=16+29.06 HP EL.=1171.79 PV STA=16+00.00 PV EL.=1171.79 K=85.71
1160	1171.82	HP STA=17+00.00 HP EL.=1171.80 PV STA=17+00.00 PV EL.=1171.80 K=85.71
1155	1171.82	HP STA=17+00.00 HP EL.=1171.80 PV STA=17+00.00 PV EL.=1171.80 K=85.71

3RD AVENUE NW (CSAH 43)

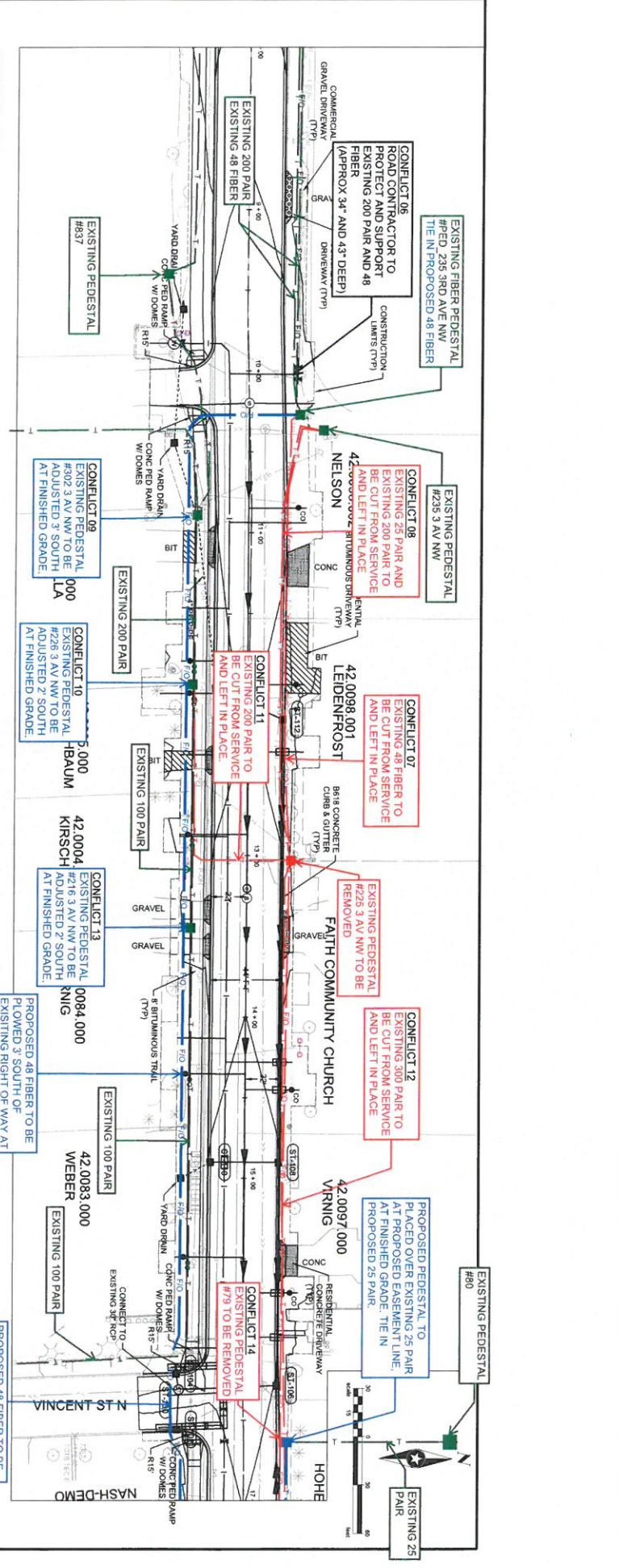

DESIGNER: JRG

CHECKED BY: JRG

DESIGN TEAM: JRG

REVISIONS:

NO.	BY	DATE

SEH

SCOTT D. NEHLUND, P.E. (L.M.)

15077290

MORRISON COUNTY, MINNESOTA

2021 CSAH 43 & 39 RECONSTRUCTION AND SRIS

FILE NO. 44

WORKSHEET 97

STREET & STORM SEWER PLAN & PROFILE

DESIGNED BY:	ASD
CHECKED BY:	SEH
DESIGN TEAM:	NO
NO. BY:	DATE

REVISIONS	

DATE	



REGISTERED ENGINEER THAT THE DESIGN HAS BEEN PREPARED BY ME OR UNDER MY DIRECT SUPERVISION AND THAT I AM A DULY LICENSED PROFESSIONAL ENGINEER UNDER THE LAWS OF THE STATE OF MINNESOTA.

Scott D. Hedlund
SCOTT D. HEDLUND, PE (MN)
LIC. NO. 46868

MORRISON COUNTY,
MINNESOTA
SAP 048-643-017; SAP 048-639-014;
SP 048-931-005

STREET & STORM SEWER PLAN &
PROFILE
2021 CSAH 43 & 39 RECONSTRUCTION
AND SKITS

FILE NO.
MORRISON 230493
48
97

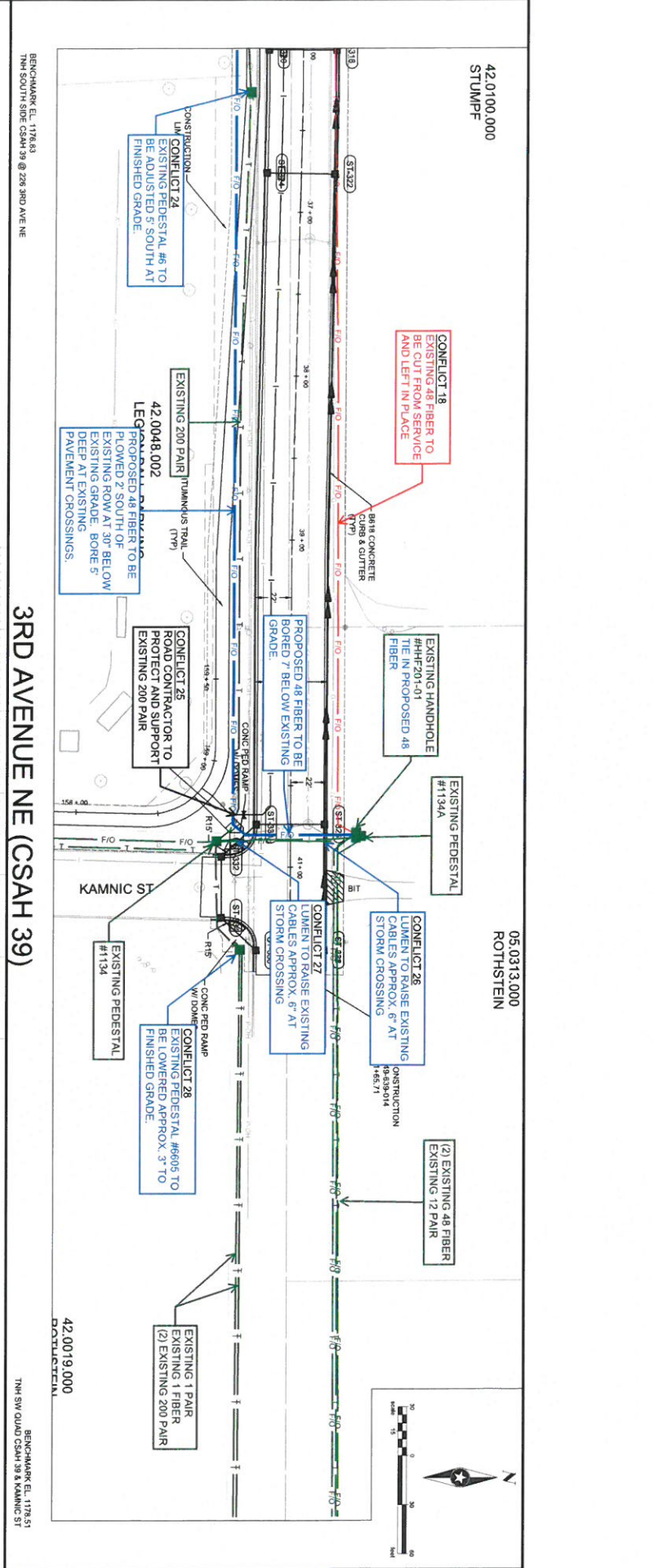
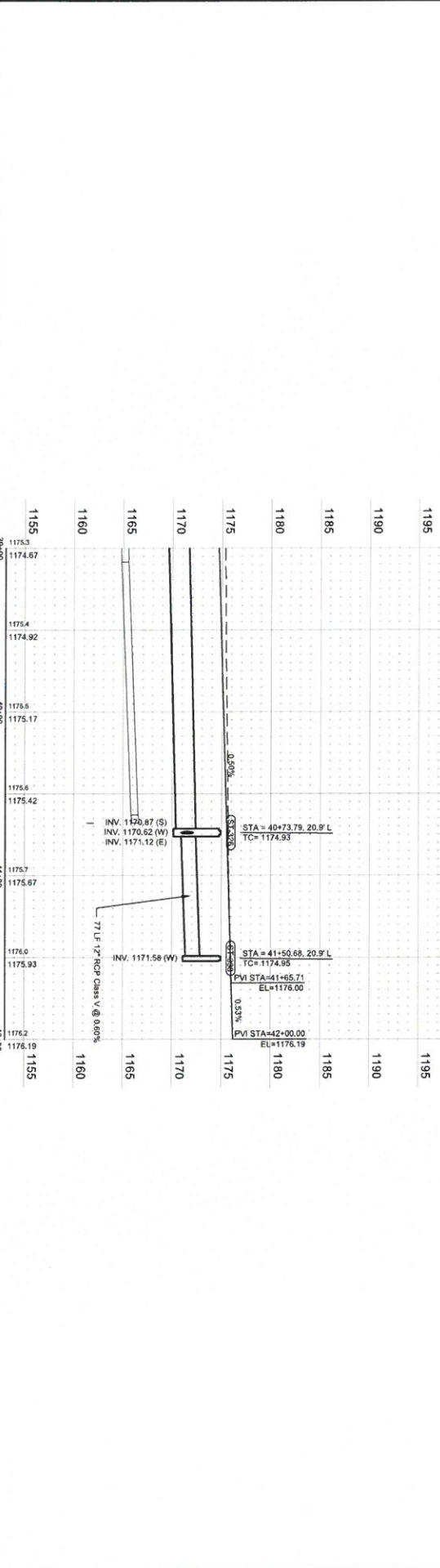

42.0100.000
STUMPF

05.0313.000
ROTHSTEIN

3RD AVENUE NE (CSAH 39)

BENCHMARK EL. 1176.51
T.M. SW QUAD CSAH 39 & KAMNIC ST DISTRICT

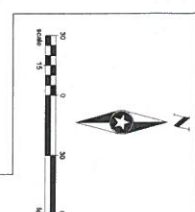

STATION	ELEVATION	PERCENT	VI STA	EL
1195	1176.5			
1190	1176.9			
1185	1176.48			
1180	1177.1			
1175	1177.04			
1170	1177.2			
1165	1177.09			
1160	1177.2			
1155	1177.18			
150+00	1177.3			
151+00	1177.31			
152+00	1177.2			
153+00	1177.3			
154+00	1177.31			
155+00	1177.3			
156+00	1177.51			
157+00	1177.2			
158+00	1177.70			
159+00	1177.3			
160+00	1177.90			
161+00	1177.1			
162+00	1178.00			
163+00	1177.8			
164+00	1177.86			
165+00	1177.9			
166+00	1177.85			
167+00	1177.1			
168+00	1177.45			
169+00	1177.1			
170+00	1177.25			
171+00	1177.2			
172+00	1177.50			
173+00	1177.9			
174+00	1176.84			
175+00	1177.1			
176+00	1176.63			
177+00	1176.9			
178+00	1176.42			
179+00	1176.2			
180+00	1176.21			

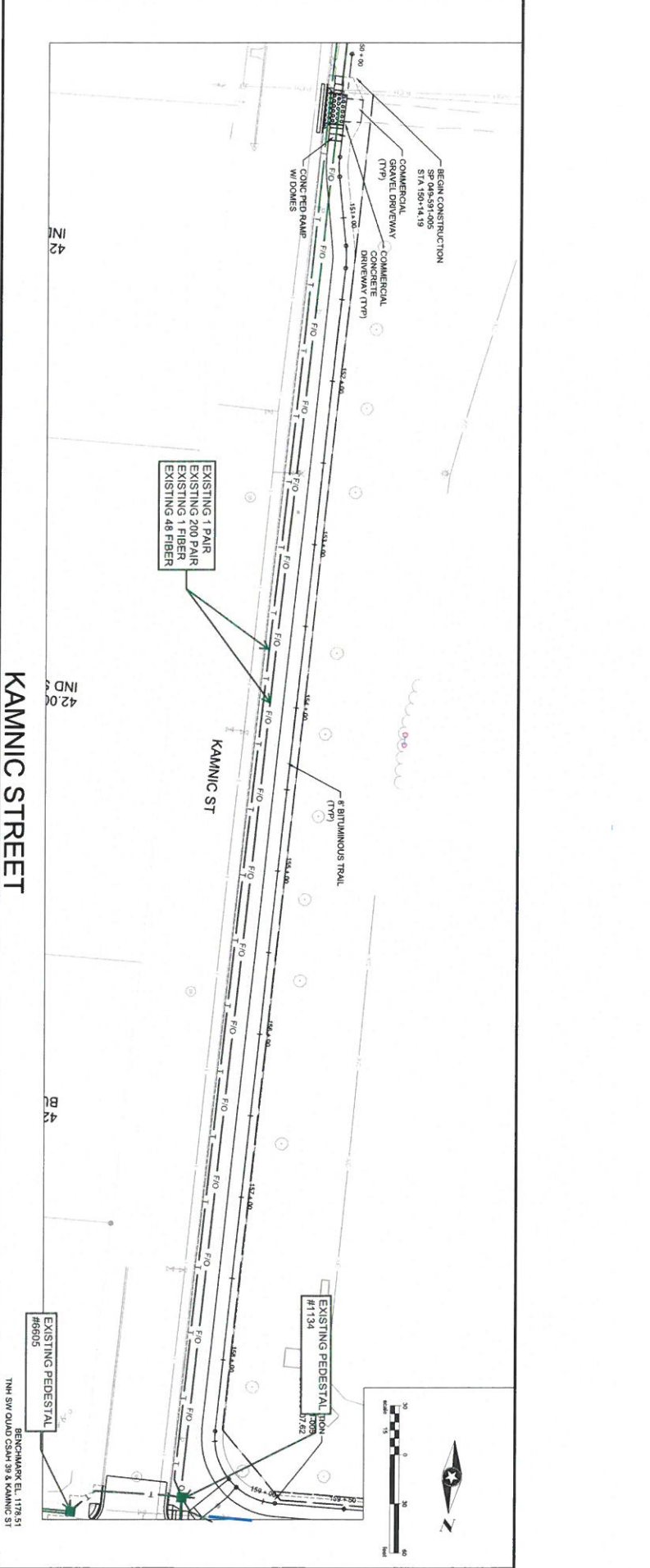

DRAWN BY: DESIGNED BY: CHECKED BY: DESIGN TEAM:	NO. BY: DATE:	REVISIONS:	SCALE:	DATE:	THE STATE OF MINNESOTA SCOTT B. HELDUND, PE (M) LIC. NO. 4888	MORRISON COUNTY, MINNESOTA SAP 009-443-017, SAP 008-430-14, SP 005-581-005	SRTS PLAN & PROFILE 2021 CSAH 43 & 39 RECONSTRUCTION AND SRTS	FILE NO. MORC 150439	57 97
--	---------------------	------------	--------	-------	---	--	---	-------------------------	----------