

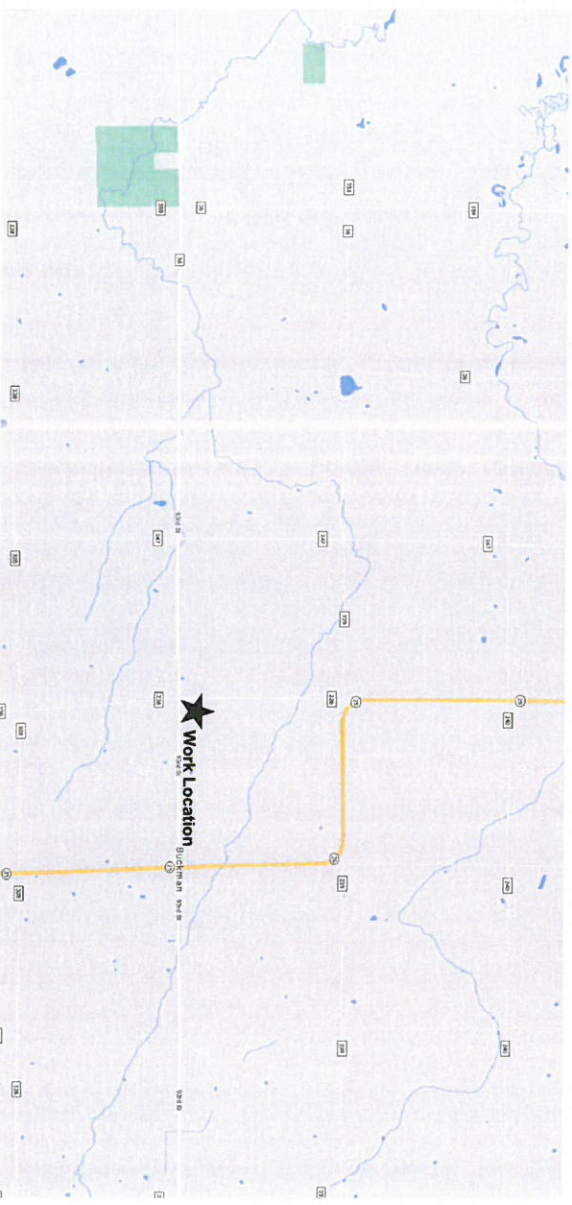

CenturyLink



CENTURYLINK ENGINEER: BLAYNE LEUTHARD
TELEPHONE: 320 255 8350
EMAIL: BLAYNE.LEUTHARD@CENTURYLINK.COM

CENTURYLINK CPA: BLAYNE LEUTHARD
TELEPHONE: 320 255 8350
EMAIL: BLAYNE.LEUTHARD@CENTURYLINK.COM

PROJECT NUMBER: N.798381
SITE ADDRESS: 9778 260TH AVE, PIERZ, MN
COUNTY: MORRISON
SECTION: 5, TOWN: 39, RANGE: 30W
COORDINATES: 45.897423, -94.114727

GOODMAN NETWORKS

PERMIT DRAWING

SEE DETAIL PAGE

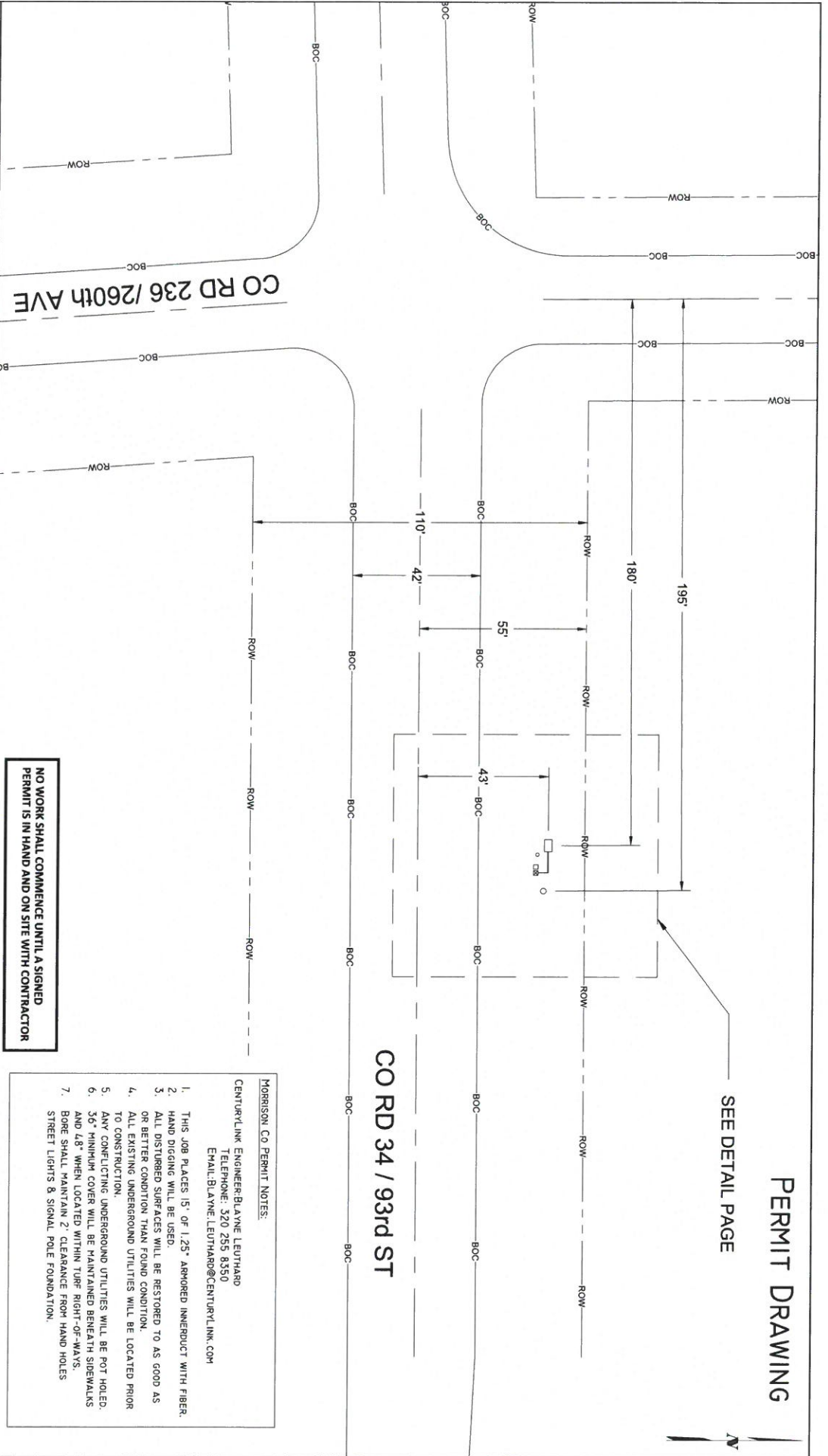

NO WORK SHALL COMMENCE UNTIL A SIGNED PERMIT IS IN HAND AND ON SITE WITH CONTRACTOR

- MORRISON CO. PERMIT NOTES:**
 CENTURYLINK ENGINEER: BLAYNE LEUTHARD
 TELEPHONE: 320 255 8350
 EMAIL: BLAYNE.LEUTHARD@CENTURYLINK.COM
1. THIS JOB PLACES 15' OF 1.25" ARMORED INNERDUCT WITH FIBER.
 2. HAND DIGGING WILL BE USED.
 3. ALL DISTURBED SURFACES WILL BE RESTORED TO AS GOOD AS OR BETTER CONDITION THAN FOUND CONDITION.
 4. ALL EXISTING UNDERGROUND UTILITIES WILL BE LOCATED PRIOR TO CONSTRUCTION.
 5. ANY CONFLICTING UNDERGROUND UTILITIES WILL BE POT HOLED.
 6. 36" MINIMUM COVER WILL BE MAINTAINED BENEATH SIDEWALKS AND 48" WHEN LOCATED WITHIN TUBE RIGHT-OF-WAYS.
 7. BORE SHALL MAINTAIN 2' CLEARANCE FROM HAND HOLES STREET LIGHTS & SIGNAL POLE FOUNDATION.



CenturyLink
 5605 GREEN CIRCLE DR.
 MINNETONKA, MN 55363

PERMITS REQUIRED: MORRISON CO
 W/C: PIRZHNKA
 CPA: BLEUTHARD

CONTACT PERSON: BLAYNE LEUTHARD
 PHONE: 320 255 8350
 EMAIL: BLAYNE.LEUTHARD@CENTURYLINK.COM

JOB: N.798381
 LOC.: 9778 260TH AVE,
 PIERZ, MN

STREET LIGHT
 FIRE HYDRANT
 UTILITY POLE
 VALVE
 EXISTING PED/CABINET
 HANNOLE
 TREE

STORM DRAIN
 DRAWING SYMBOLS

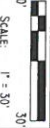

SCALE: 1" = 30'

SHEET: 2 OF 3

PERMIT DRAWING

- EXISTING HH
- PLACE 15' OF 1.25" INNERDUCT FOR NEW FIBER
- EXISTING POLE
- EXISTING FIBER PED
- EXISTING POST
- EXISTING COPPER PED

CO RD 34 / 93rd ST

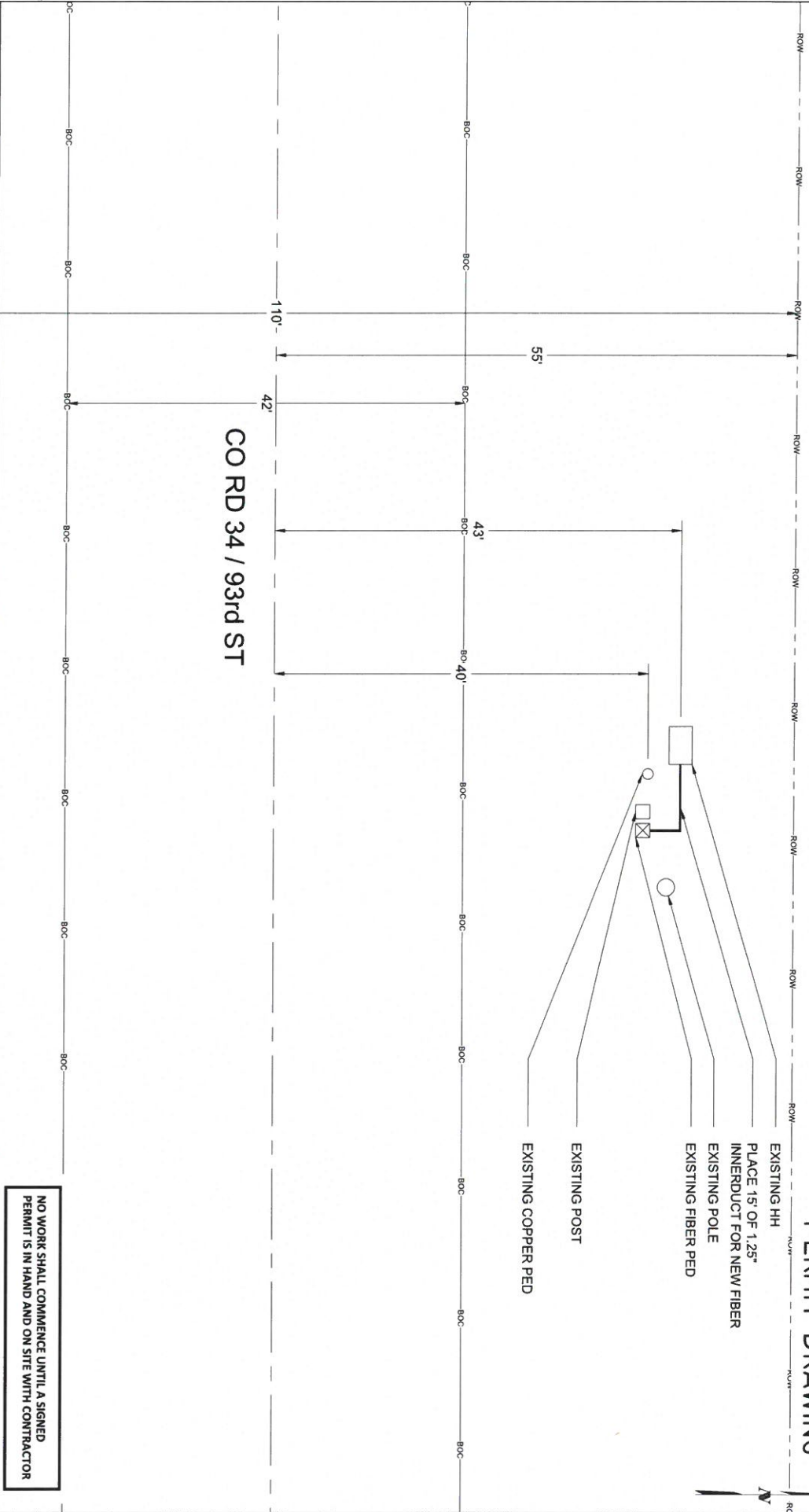

NO WORK SHALL COMMENCE UNTIL A SIGNED PERMIT IS IN HAND AND ON SITE WITH CONTRACTOR

DRAWING SYMBOLS

- STORM DRAIN
- STREET LIGHT
- FIRE HYDRANT
- UTILITY POLE
- VALVE
- EXISTING PED/CABINET
- MANHOLE
- TREE

SCALE: 1" = 10'

SHEET: 3 OF 3

5605 GREEN CIRCLE DR.
MINNETONKA, MN 55363

PERMITS REQUIRED: MORRISON CO
W/C: PIRZINKYA
CPA: BL EUTHARD

CONTACT PERSON: BLAYNE LEUTHARD
PHONE: 320 255 8350
EMAIL: BLAYNE.LEUTHARD@CENTURYLINK.COM

JOB: N.798381
LOC.: 9778 260TH AVE,
PIERZ, MN