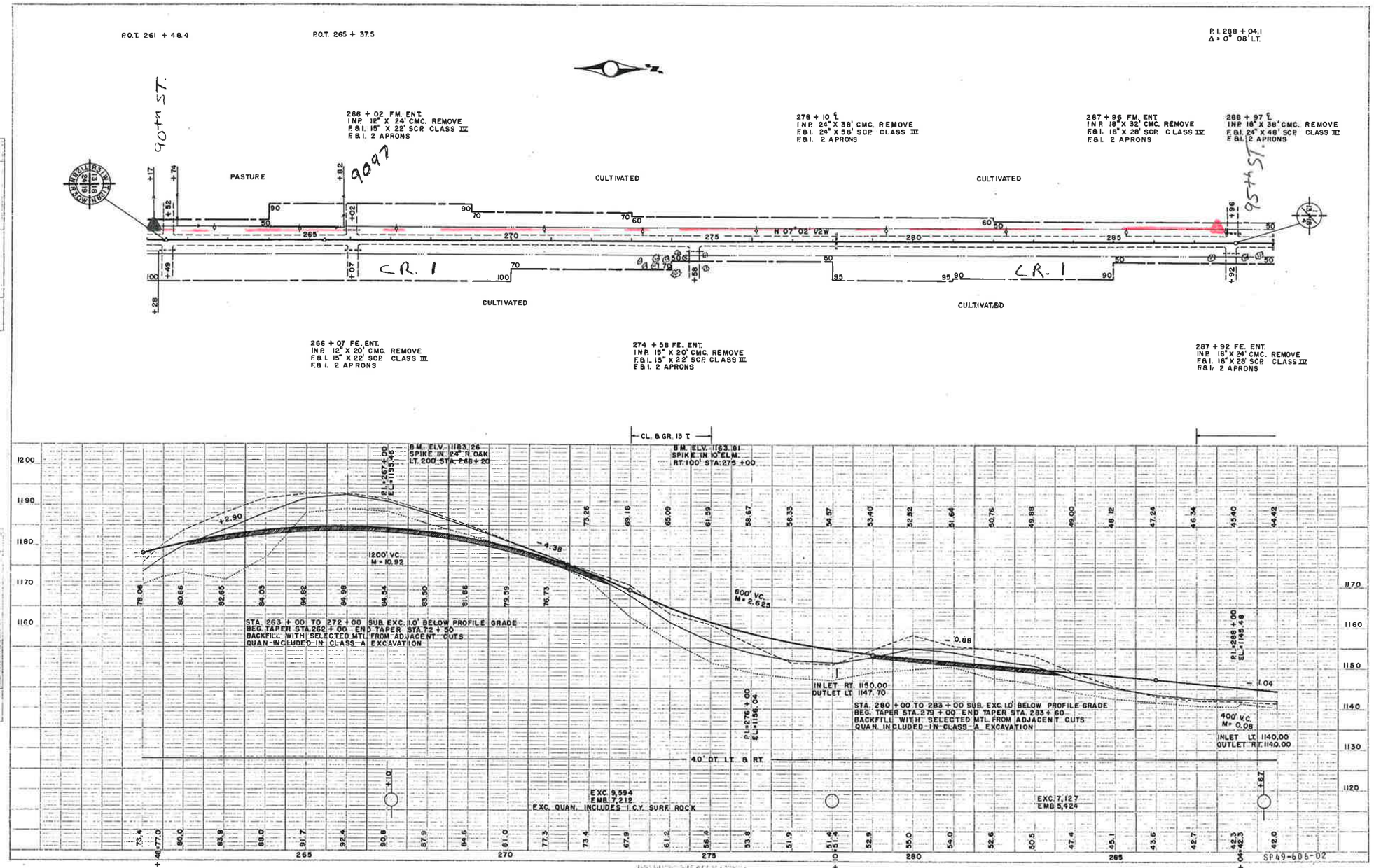

S 6449(05) FROM 1 MI. W. & 1 MI. N. OF EUMDALE TO 0.9 MI. N. SHEET 9 OF 29 SHEETS