

BASIC WIDTH OF RIGHT OF WAY IS 66 FT.
ALL RIGHT OF WAY OUTSIDE OF 66 FT.
IS COVERED BY SLOPE EASEMENT.

MORRISON COUNTY

P.I. 22 + 23.0
Δ = 0° 03' RT.

P.I. 0 + 00 CSAH-10

JOHN KEDROWSKI
STA. 0 + 60 TO STA. 48 + 47.5

9+95 PAST ENT.
INP 18" X 24' MET. REMOVE
18" X 22' RC. CULV. CL. III + 2 APRONS

22 + 25 FE. ENT.
NO CULV. INP
15" X 22' RC. CULV. CL. III + 2 APRONS

TODD COUNTY

BEG. CAP 72218
STA. 0 + 00

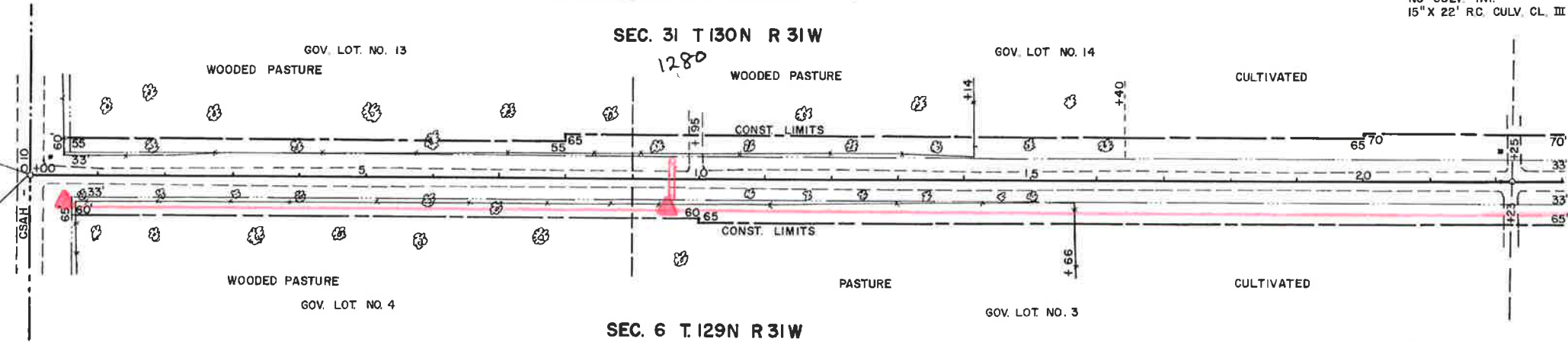
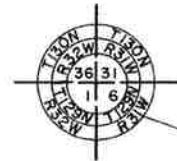

MICHAEL AND GRACE SADLOWSKI
STA. 0 + 65 TO STA. 22 + 23.0

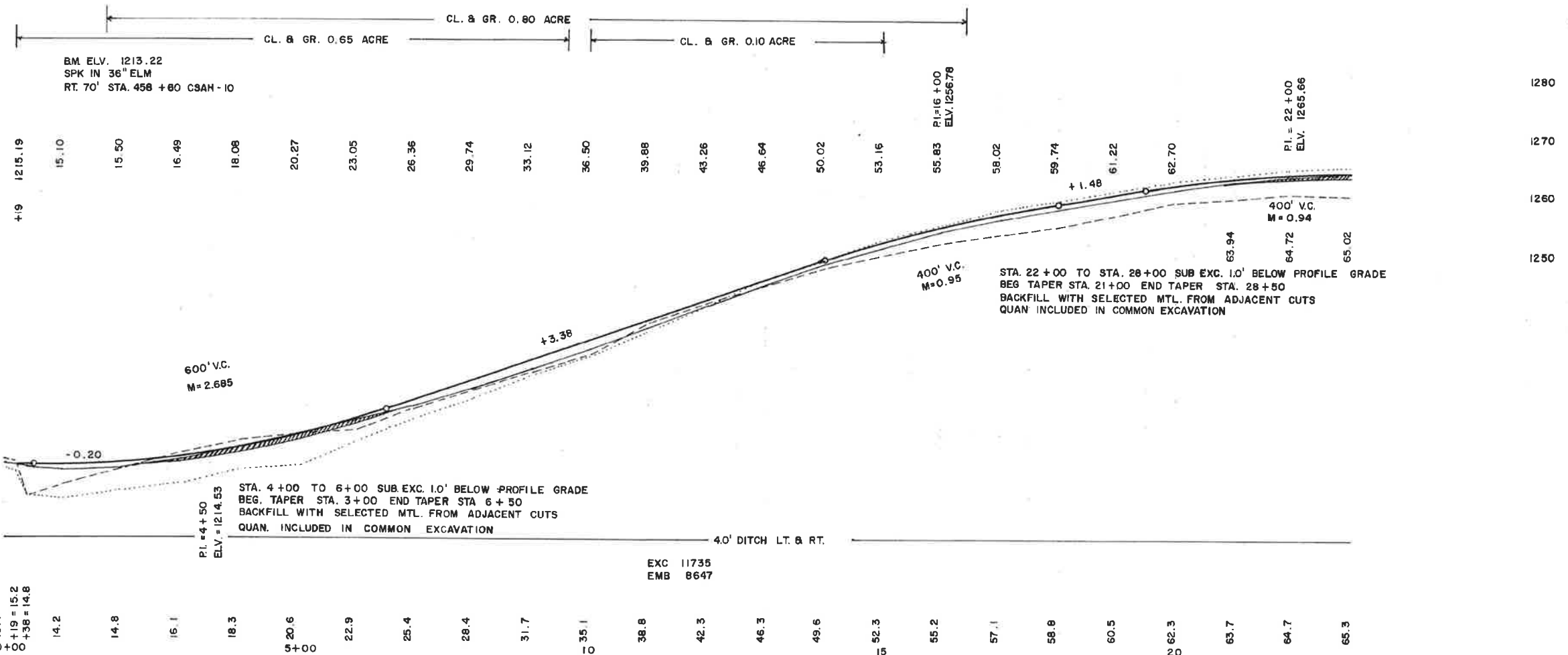

PI. 22 + 23.0
Δ = 0° 03' RT.

BASIC WIDTH OF RIGHT OF WAY IS 66 FT.
ALL RIGHT OF WAY OUTSIDE OF 66 FT.
IS COVERED BY SLOPE EASEMENT

PI. 48 + 47.5
Δ = 0° 4' 30" RT.

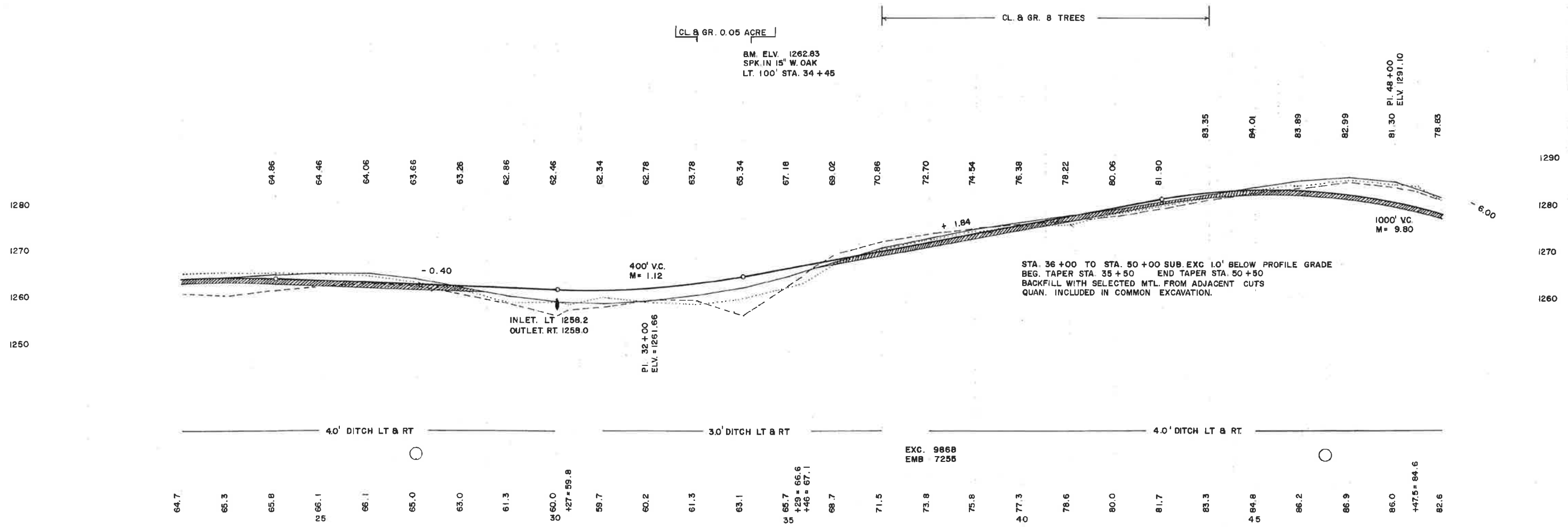
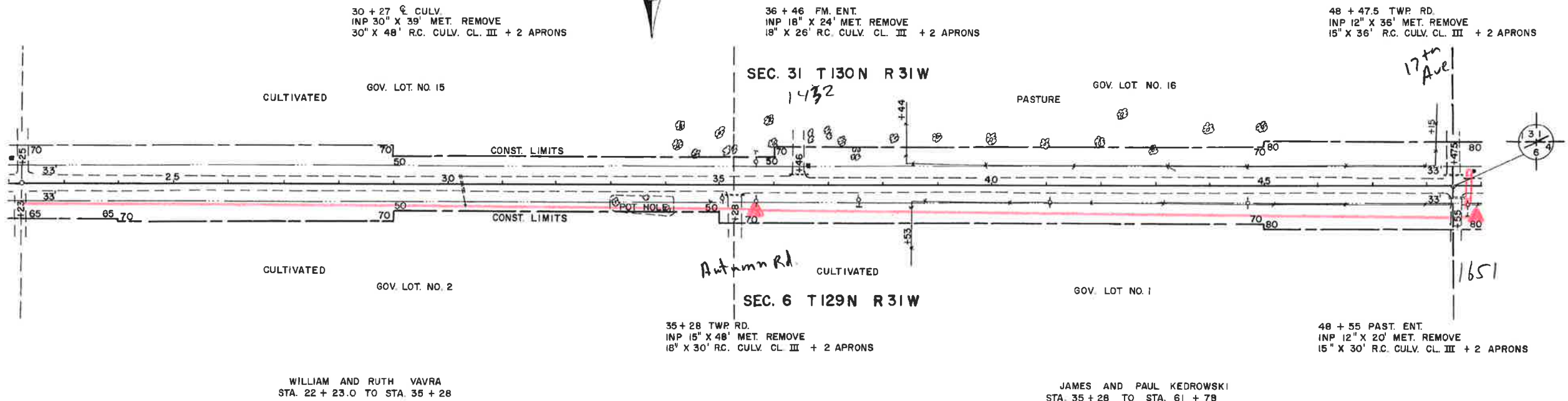

P.I. = 48 + 47.5
Δ = 0° 14' 30" RT.
BASIC WIDTH OF RIGHT OF WAY IS 66 FT.
ALL RIGHT OF WAY OUTSIDE OF 66 FT.
IS COVERED BY SLOPE EASEMENT

P.I. 74 + 95.4
Δ = 2° 18' RT.

JAMES AND PAUL KEDROWSKI
STA. 48 + 47.5 TO STA. 74 + 95.4

57 + 30 FM. ENT.
INP. 24" X 30' MET. REMOVE
24" X 26' RC. CONC. CL. III + 2 APRONS

62 + 15 PAST. ENT.
INP. S-36" X 18' MET. ARCH. REMOVE
18" X 22' RC. CULV. CL. III + 2 APRONS

67 + 68 PAST. ENT.
NO CULV. INP.
NO CULV. REQ'D.

69 + 00 CULV.
INP. 30" X 40' MET. REMOVE
30" X 52' RC. CULV. CL. III + 2 APRONS

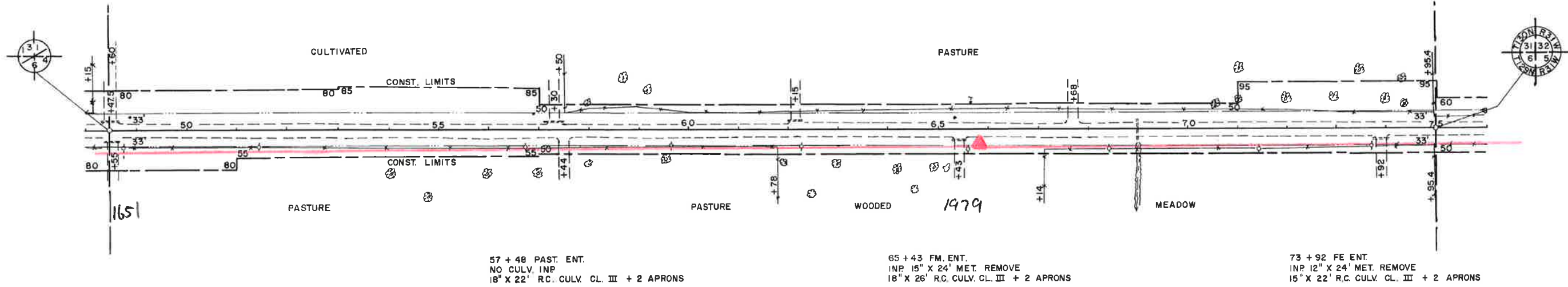

57 + 48 PAST. ENT.
NO CULV. INP.
18" X 22' RC. CULV. CL. III + 2 APRONS

65 + 43 FM. ENT.
INP. 15" X 24' MET. REMOVE
18" X 26' RC. CULV. CL. III + 2 APRONS

73 + 92 FE ENT.
INP. 12" X 24' MET. REMOVE
15" X 22' RC. CULV. CL. III + 2 APRONS

JOHN AND FLORENCE SWANSON
STA. 61 + 78 TO STA. 74 + 95.4

CL. B. GR. 0.05 ACRE

CL. B. GR. 0.35 ACRE

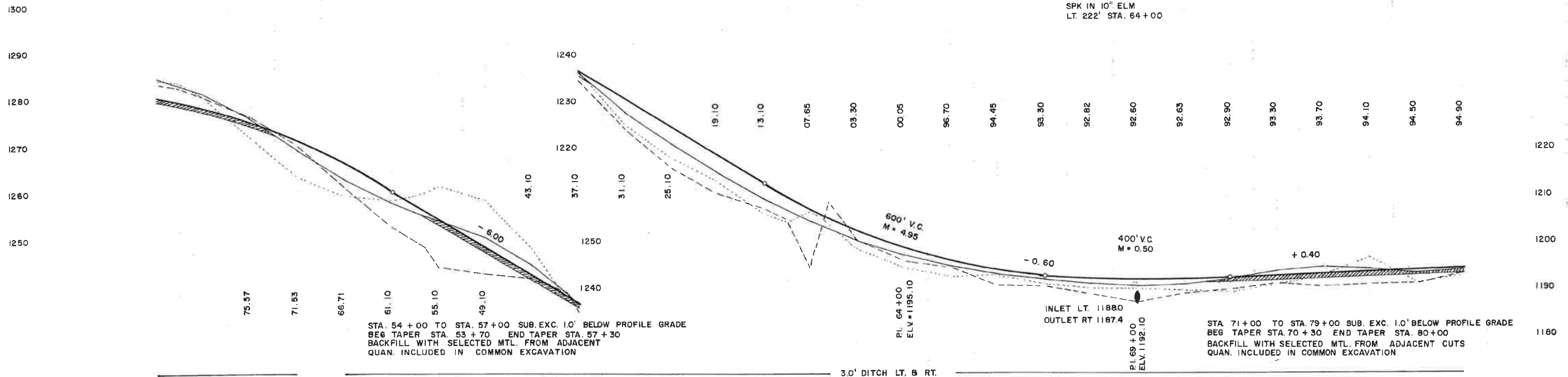

STA. 54 + 00 TO STA. 57 + 00 SUB. EXC. 1.0' BELOW PROFILE GRADE
BEG TAPER STA. 53 + 70 END TAPER STA. 57 + 30
BACKFILL WITH SELECTED MTL. FROM ADJACENT
QUAN. INCLUDED IN COMMON EXCAVATION

STA. 71 + 00 TO STA. 79 + 00 SUB. EXC. 1.0' BELOW PROFILE GRADE
BEG TAPER STA. 70 + 30 END TAPER STA. 80 + 00
BACKFILL WITH SELECTED MTL. FROM ADJACENT CUTS
QUAN. INCLUDED IN COMMON EXCAVATION

EXC. 14912
EMB 10946

EXC. 9526
EMB 6981

86.0	+47.5 = 84.6	82.6	77.2	70.5	64.2	59.1	+70 = 56.2	55.1	51.5	45.7	+78 = 39.3	37.1	28.3	21.5	15.2	09.6	+50 = 07.2	04.9	+40 = 03.1	00.7	97.7	95.4	93.7	95.5	91.5	91.0	79.4	92.6	94.1	95.1	94.7	93.8	94.5
------	--------------	------	------	------	------	------	------------	------	------	------	------------	------	------	------	------	------	------------	------	------------	------	------	------	------	------	------	------	------	------	------	------	------	------	------

P.I. 74 + 95.4
Δ = 2° 18' RT.

BASIC WIDTH OF RIGHT OF WAY IS 66 FT.
ALL RIGHT OF WAY OUTSIDE OF 66 FT.
IS COVERED BY SLOPE EASEMENT.

P.O.T. 86 + 02.5

P.I. 101 + 48.0
Δ = 0° 06' RT.

EDWIN AND VIOLET CARLSON
STA. 74 + 95.4 TO STA. 128 + 06.2



81 + 05 CULV.
INP 18" X 36" MET. REMOVE
18" X 60" R.C. CULV. CL. III + 2 APRONS

86 + 00 FE. ENT.
NO CULV. INP
NO CULV. REQ'D.

88 + 16 PAST. ENT.
NO CULV. INP
NO CULV. REQ'D.

89 + 13 CULV.
INP 36" X 42" MET. REMOVE
36" X 62" R.C. CULV. CL. III + 2 APRONS

101 + 25 PAST. ENT.
INP 18" X 24" MET. REMOVE
18" X 22" R.C. CULV. CL. III + 2 APRONS

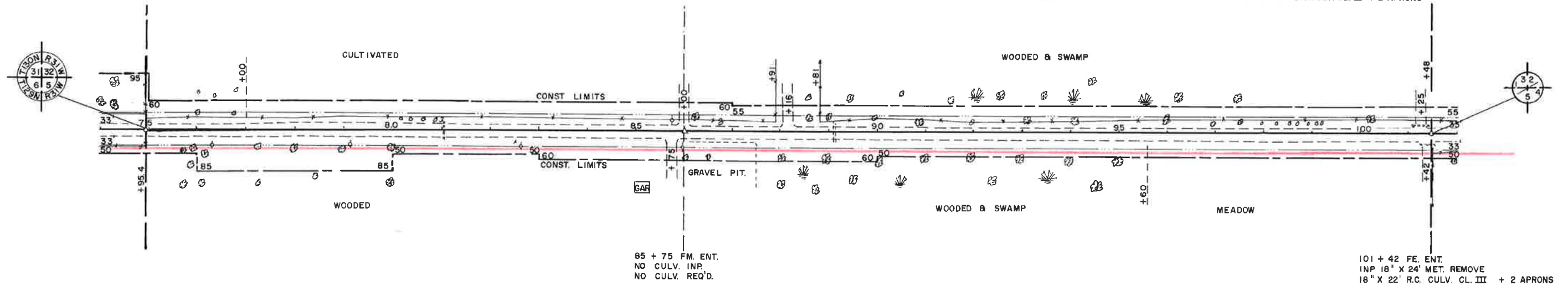

CL. & GR. 0.30 ACRE

CL. & GR. 3 TREES LT.
CL. & GR. 3 TREES RT.

VERNON AND SHARRON HORST
STA. 74 + 95.4 TO STA. 101 + 48.0

CL. 0.10 ACRE

CL. & GR. 1 TREE

BM. ELV. 1193.70
SPK IN 9" ELM
RT. 82' STA. 90 + 02

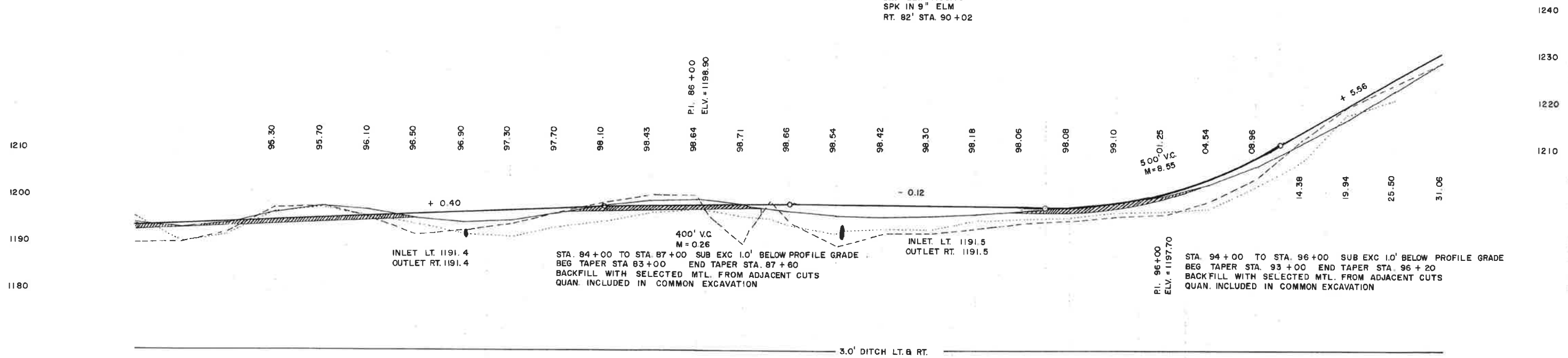

94.7
7 83.8
94.5
96.9
98.4
97.5
8 95.7
94.7
+06 = 94.6
95.2
96.7
98.4
8 99.4
99.7
+25 = 99.6
98.6
+15 = 98.3
+60 = 97.6
97.2
96.4
+13 = 96.3
9 96.1
96.3
96.7
97.3
98.3
9 99.3
00.7
03.1
06.9
11.9
17.2
23.1
29.2

EXC 12298
EMB 8937

P.I. 101 + 48.0
Δ = 0° 06' RT.

P.O.T. 107 + 00

BASIC WIDTH OF RIGHT OF WAY IS 66 FT.
ALL RIGHT OF WAY OUTSIDE OF 66 FT.
IS COVERED BY SLOPE EASEMENT

P.I. 128 + 06.2
Δ = 0° 36' 30" RT.

NOTE STA. 127 + 56 @ CULV. AND STA. 128 + 58 @ CULV.
 REMOVE ITEM NO. 2104, 501 INCLUDES REMOVAL OF APRONS AS 12 LIN. FT. OF PIPE
 INSTALL ITEM NO. 2501, 571 INSTALL CONC. APRONS AS EACH APRON

127 + 56 @ CULV. INP 24" X 28' R.C. CULV. @ 2 APRONS
 REMOVE APRONS ONLY
 EXTEND 10' LT.
 EXTEND 8' RT.
 REMOVE APRONS EXTEND AND REPLACE APRONS

128 + 06.2 CSAH-II
 NO CULV. INP
 NO CULV. REQ'D.

111 + 52 FE. ENT.
NO CULV. INP.
NO CULV. REQ'D.

116 + 02 FM. ENT.
INP 15" X 24' MET. REMOVE
15" X 26' R.C. CULV. CL. III + 2 APRONS

128 + 06.2 CSAH-II
NO CULV. INP
NO CULV. REQ'D.

128 + 58 @ CULV.
INP 24" X 28' R.C. CULV. @ 2 APRONS
REMOVE APRONS ONLY
EXTEND 8' LT.
EXTEND 16' RT.
REMOVE APRONS EXTEND AND REPLACE APRONS

BM. ELV. 1244.20
SPK IN P.P.
LT. 200' STA. 128 + 37

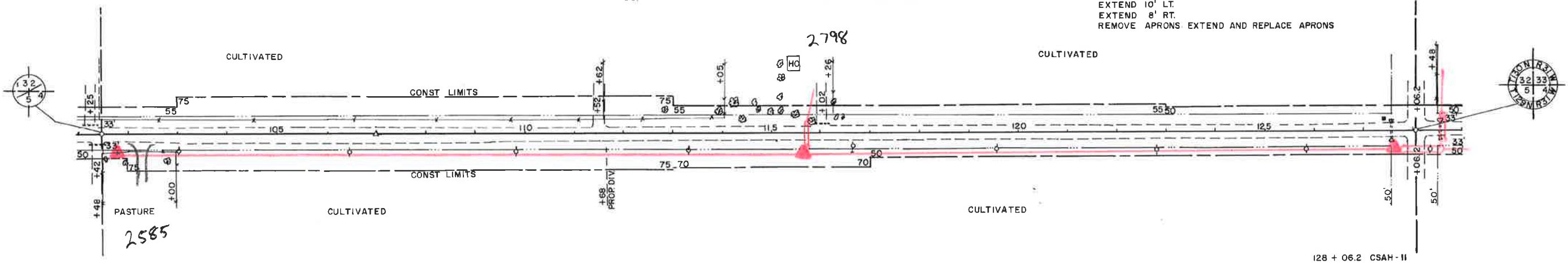

CL. & GR. 2 TREES

CL. & GR. 13 TREES

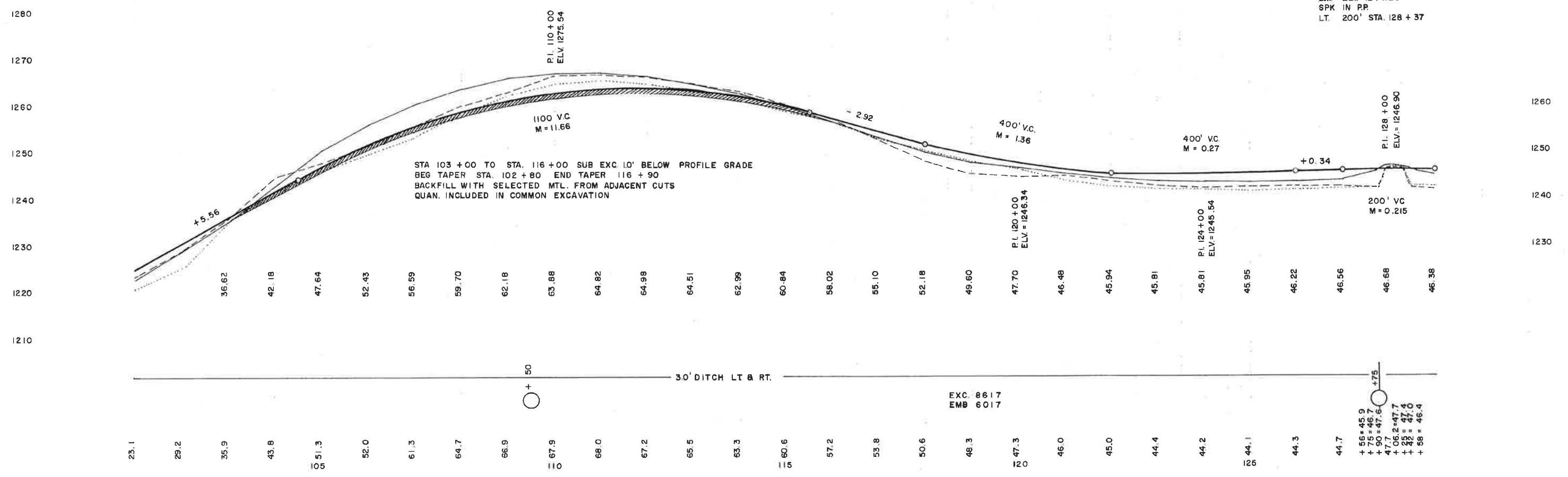

P.I. 128 + 06.2
Δ = 0° 36' 30"

BASIC WIDTH OF RIGHT OF WAY IS 66 FT.
ALL RIGHT OF WAY OUTSIDE OF 66 FT.
IS COVERED BY SLOPE EASEMENT

P.O.T. 141 + 40.1

P.I. 154 + 45.9
Δ = 0° 08' 30" LT.

GUST C. AND LAURA L. CARLSON
STA. 128 + 06.2 TO STA. 167 + 62.0

141 + 00 FE. ENT.
INP 12" X 20' MET. REMOVE
15" X 22' R.C. CULV. CL. III + 2 APRONS

150 + 16 FM. ENT.
INP 15" X 26' MET. REMOVE
15" X 26' R.C. CULV. CL. III + 2 APRONS

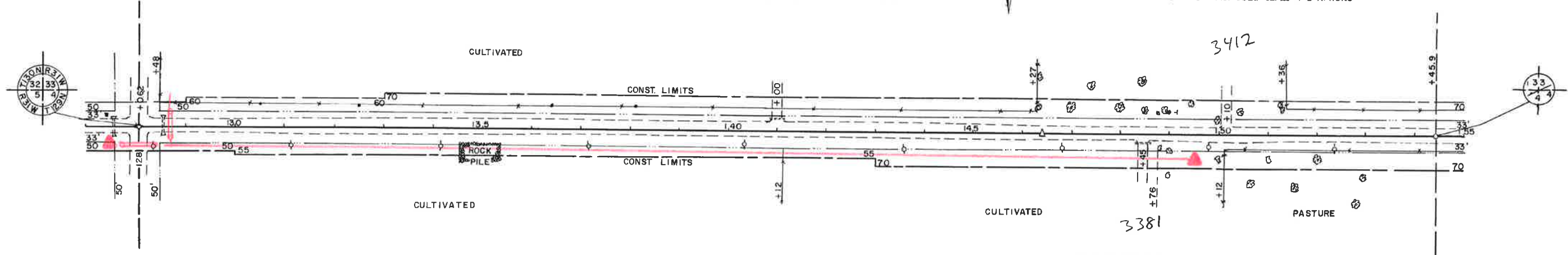

GUST C. AND LAURA L. CARLSON
STA. 128 + 06.2 TO STA. 141 + 12

ANTHONY J. AND LORRAINE RUTZ
STA. 141 + 12 TO STA. 180 + 75.2

CL. & GR. 0.10 ACRE
CL. & GR. 6 TREES
CL. & GR. 0.25 ACRE

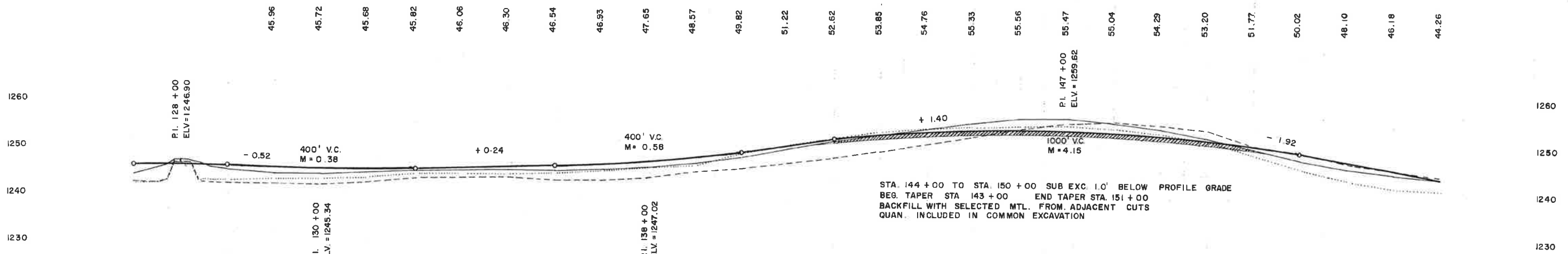

+56 = 45.9
+75 = 45.7
+90 = 47.6
+77.7 = 47.7
+96.2 = 47.4
+42 = 47.0
+58 = 46.4

EXC. 6788
EMB 4983

130	44.6	44.6	44.9	45.2	45.4	45.5	45.4	45.7	46.3	47.2	48.5	50.4	52.1	53.5	54.9	56.2	57.3	57.3	56.4	55.1	53.2	50.8	48.6	46.8	45.6	44.5
-----	------	------	------	------	------	------	------	------	------	------	------	------	------	------	------	------	------	------	------	------	------	------	------	------	------	------