

From	To	PType	Units	Feet	BDO	BM	Remarks
(LITTLE FALLS CO: COA/8)	LITTLE FALLS CO: COA/9	BHF(30x48x36)T	UO 144	516	3(SG)	2(5/8)(8) 1	100' Loop Only
	LITTLE FALLS CO: COA/9		UD(1x2-1.25)A	416		72 10	Cut & Replace Asphalt
	LITTLE FALLS CO: COA/9					73 10	Cut & Replace Concrete
LITTLE FALLS CO: COA/9	LITTLE FALLS CO: COA/10	BHF(30x48x36)T	UO 144	456	3(SG)	2(5/8)(8) 1	100' Loop Only
	LITTLE FALLS CO: COA/10		UD(1x2-1.25)A	356			

**As Staked Consolidated Telephone Company**

Name: LF COA- 09  
 WO: 2012 - Little Falls FTTH  
 Exch: CLEC  
 Route: COA  
 ROW: 50'  
 State: Minnesota  
 County: Morrison  
 Range: 32W  
 Twsp: 40N Section: 8  
 Township: City of Little Falls

Staked By: EMD Date: 1-12-12  
 Revised By: \_\_\_\_\_ Date: \_\_\_\_\_  
 Revised By: \_\_\_\_\_ Date: \_\_\_\_\_  
 Revised By: \_\_\_\_\_ Date: \_\_\_\_\_  
 As-Built By: \_\_\_\_\_ Date: \_\_\_\_\_

Sheet No. 09 of 30

Print 1 of 14

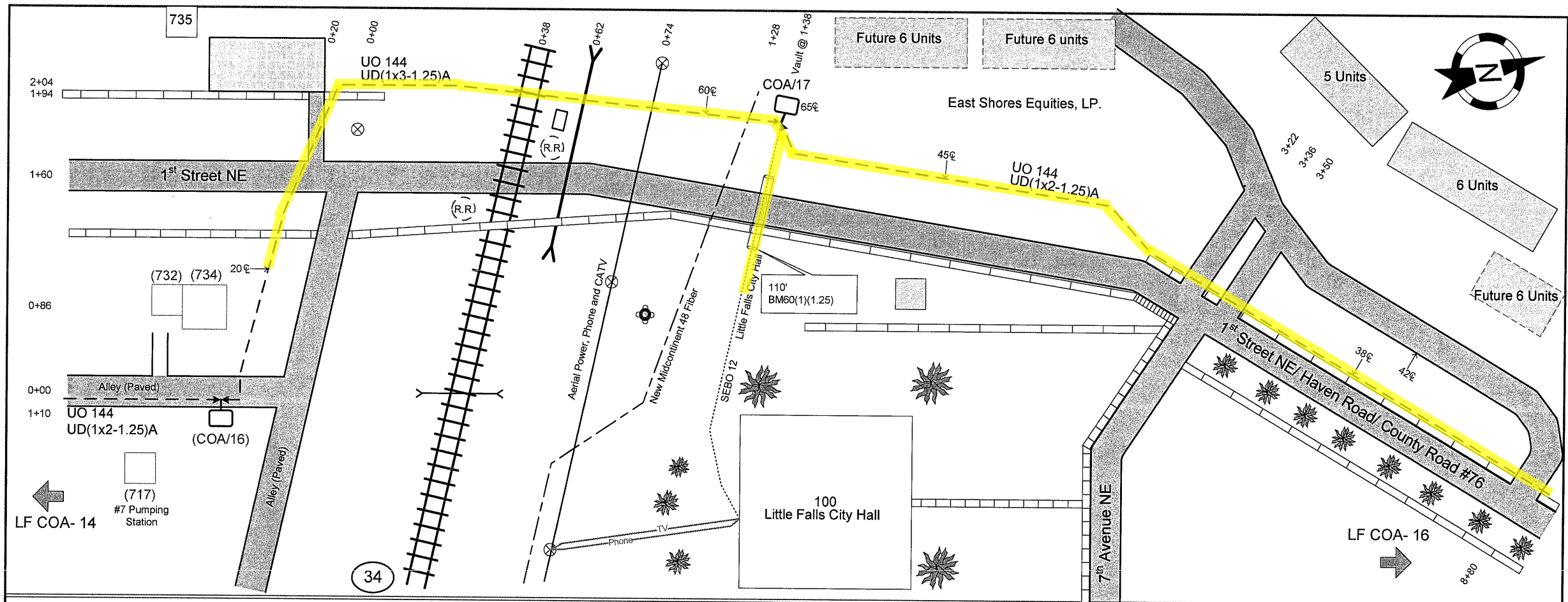

From	To	PType	Units	Feet	BM	HB	HO	NID	Remarks
(LITTLE FALLS CO: COA/16)	LITTLE FALLS CO: COA/17	BHF(30x48x36)T	UO 144	552	2(5/8)(8)	1	FO(144)(M)	1	160' Loop
	LITTLE FALLS CO: COA/17		UD(1x3-1.25)A	422	72	20			Cu & Replace Asphalt
LITTLE FALLS CO: COA/17	100		SEBO 12	398	60(1)(1.25)	110		(3)	Inside NID
	100				72	4			Cut & Replace Asphalt

**As Staked**  
**Consolidated Telephone Company**  
**Name:** LF COA- 15  
**WO:** 2012 - Little Falls FTTH  
**Exch:** CLEC  
**Route:** COA  
**ROW:** Varies  
**State:** Minnesota  
**County:** Morrison  
**Range:** 32W  
**Twsp:** 41N Section: 34  
**Township:** City of Little Falls  
**Staked By:** EMD **Date:** 1-13-12  
**Revised By:** \_\_\_\_\_ **Date:** \_\_\_\_\_  
**Revised By:** \_\_\_\_\_ **Date:** \_\_\_\_\_  
**Revised By:** \_\_\_\_\_ **Date:** \_\_\_\_\_  
**As-Built By:** \_\_\_\_\_ **Date:** \_\_\_\_\_

Print 2 of 14

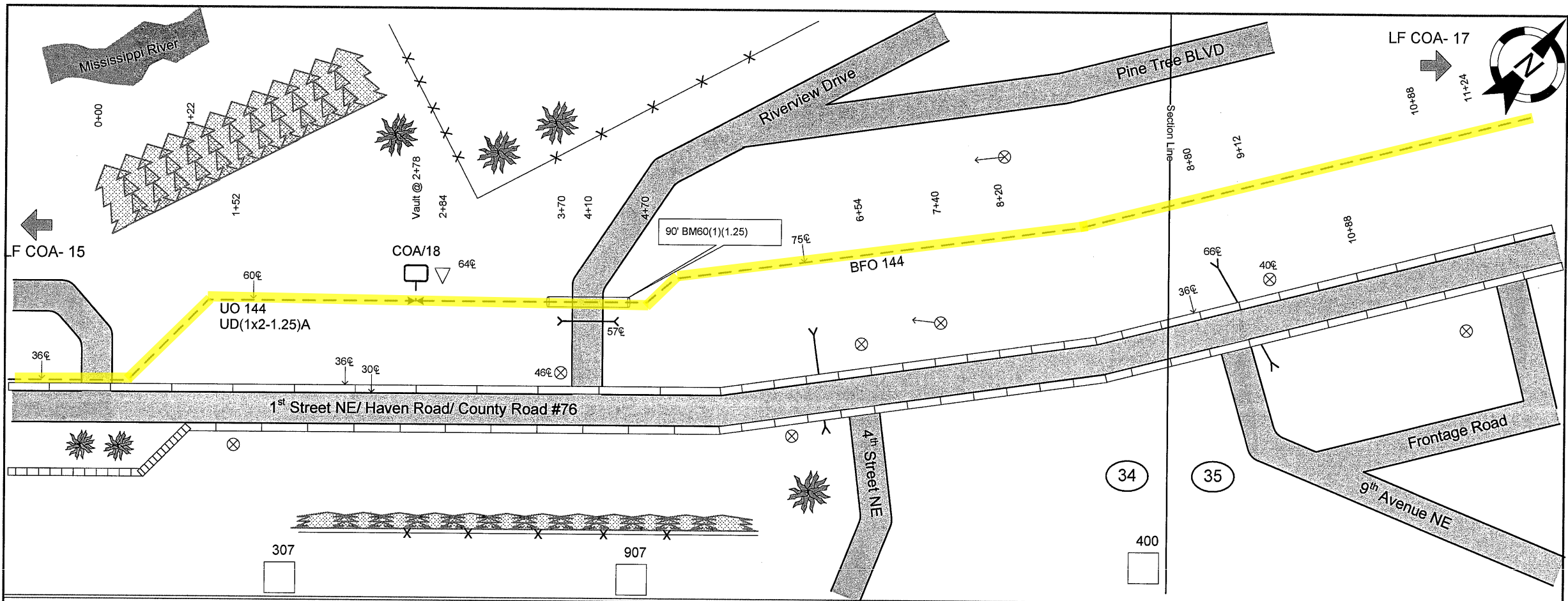

From	To	PType	Units	Feet	BM	Remarks
(LITTLE FALLS CO: COA/17)	LITTLE FALLS CO: COA/18	BHF(30x48x36)T	UO 144	1252	2(5/8)(8) 1	160' Loop Only
	LITTLE FALLS CO: COA/18		UD(1x2-1.25)A	1092	72 6	Cut & Replace Asphalt

**As Staked**  
**Consolidated Telephone Company**  
**Name:** LF COA- 16  
**WO:** 2012 - Little Falls FTTH  
**Exch:** CLEC  
**Route:** COA  
**ROW:** Varies  
**State:** Minnesota  
**County:** Morrison  
**Range:** 32W  
**Twsp:** 41N Section: 34  
**Township:** City of Little Falls  
**Staked By:** EMD **Date:** 1-16-12  
**Revised By:** \_\_\_\_\_ **Date:** \_\_\_\_\_  
**Revised By:** \_\_\_\_\_ **Date:** \_\_\_\_\_  
**Revised By:** \_\_\_\_\_ **Date:** \_\_\_\_\_  
**As-Built By:** \_\_\_\_\_ **Date:** \_\_\_\_\_

Print 3 of 14

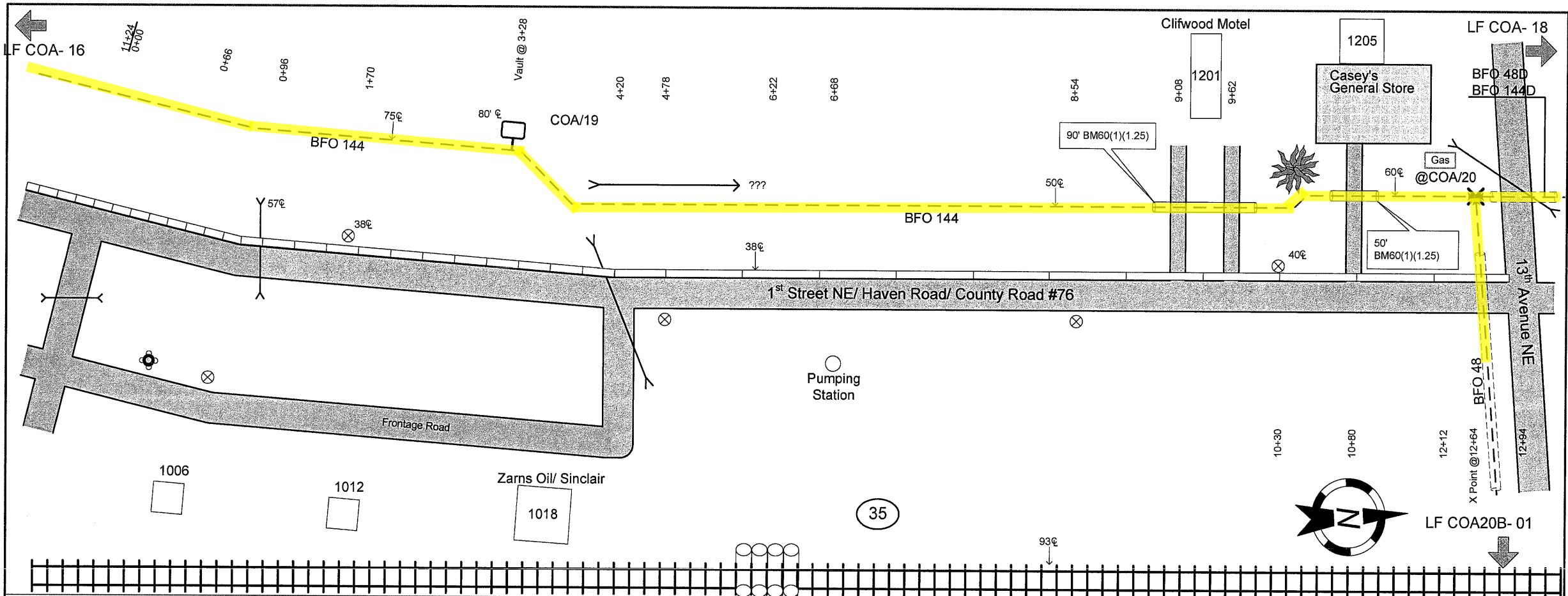

From	To	PType	Units	Feet	BM	Remarks
(LITTLE FALLS CO: COA/18)	LITTLE FALLS CO: COA/19	BHF(30x48x36)T	BFO 144	1390	2(5/8)(8) 1	200' Loop Only
	LITTLE FALLS CO: COA/19				60(1)(1.25) 90	
LITTLE FALLS CO: COA/19	LITTLE FALLS CO: X@COA/20		BFO 144	1082		
(LITTLE FALLS CO: COA/20)	LITTLE FALLS CO: X@COA/20		BFO 48D	210		100' Tail

**As Staked**  
**Consolidated Telephone Company**  
 Name: LF COA- 17  
 WO: 2012 - Little Falls FTTH  
 Exch: CLEC  
 Route: COA  
 ROW: Varies  
 State: Minnesota  
 County: Morrison  
 Range: 32W  
 Twsp: 41N Section: 35  
 Township: City of Little Falls  
 Staked By: EMD Date: 1-16-12  
 Revised By: \_\_\_\_\_ Date: \_\_\_\_\_  
 Revised By: \_\_\_\_\_ Date: \_\_\_\_\_  
 Revised By: \_\_\_\_\_ Date: \_\_\_\_\_  
 As-Built By: \_\_\_\_\_ Date: \_\_\_\_\_

Print 4 of 14

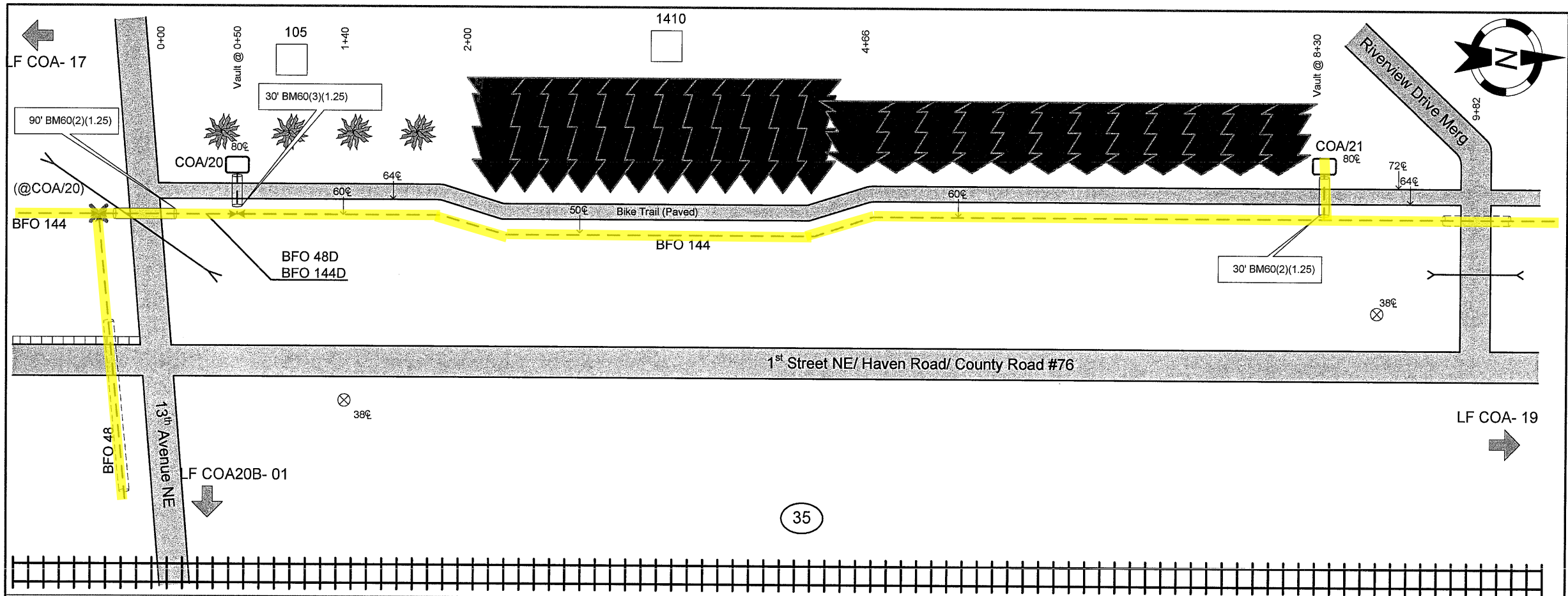

35

From	To	PType	Units	Feet	BM	HB	HO	Remarks
(LITTLE FALLS CO: X@COA/20)	LITTLE FALLS CO: COA/20	BHF(30x48x36)T	BFO 144D	210	2(5/8)(8)	1	FO(144)(M)	200' Loop
	LITTLE FALLS CO: COA/20				60(1)(1.25)	50		
	LITTLE FALLS CO: COA/20				60(1)(1.25)	90		
	LITTLE FALLS CO: COA/20				60(2)(1.25)	90		
	LITTLE FALLS CO: COA/20				60(3)(1.25)	30		
LITTLE FALLS CO: COA/20	LITTLE FALLS CO: COA/21	BHF(30x48x36)T	BFO 144	1000	2(5/8)(8)	1		200' Loop Only
	LITTLE FALLS CO: COA/21				60(2)(1.25)	30		

**As Staked**  
**Consolidated Telephone Company**  
 Name: LF COA- 18  
 WO: 2012 - Little Falls FTTH  
 Exch: CLEC  
 Route: COA  
 ROW: Varies  
 State: Minnesota  
 County: Morrison  
 Range: 32W  
 Twsp: 41N Section: 35  
 Township: City of Little Falls  
 Staked By: EMD Date: 1-16-12  
 Revised By: \_\_\_\_\_ Date: \_\_\_\_\_  
 Revised By: \_\_\_\_\_ Date: \_\_\_\_\_  
 Revised By: \_\_\_\_\_ Date: \_\_\_\_\_  
 As-Built By: \_\_\_\_\_ Date: \_\_\_\_\_

Print 5 of 14

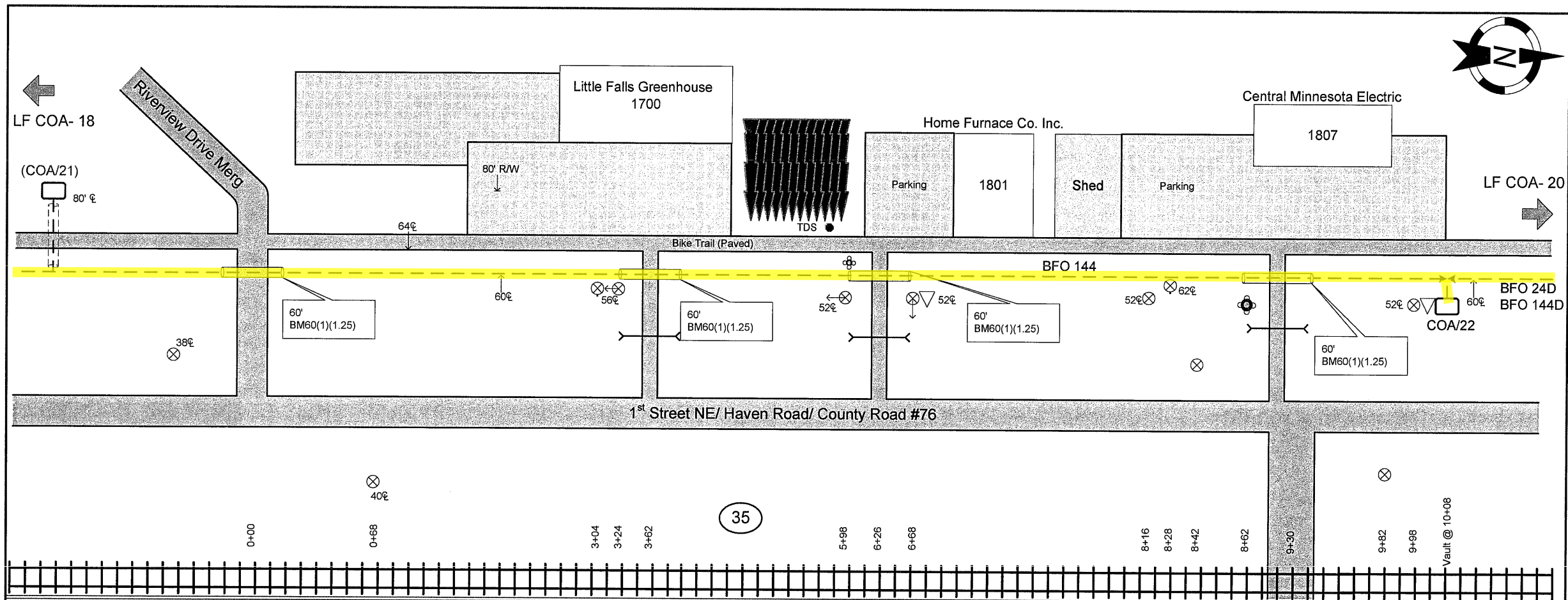
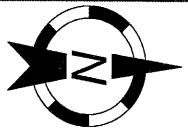

From	To	PType	Units	Feet	BM	HB	HO	Remarks
(LITTLE FALLS CO: COA/21)	LITTLE FALLS CO: COA/22	BHF(30x48x36)T	BFO 144	1460	2(5/8)(8)	1	FO(144)(M)	160' Loop Only
	LITTLE FALLS CO: COA/22				60(1)(1.25)	60		
	LITTLE FALLS CO: COA/22				60(1)(1.25)	60		
	LITTLE FALLS CO: COA/22				60(1)(1.25)	60		
	LITTLE FALLS CO: COA/22				60(1)(1.25)	60		

**As Staked**  
**Consolidated Telephone Company**  
 Name: LF COA- 19  
 WO: 2012 - Little Falls FTTH  
 Exch: CLEC  
 Route: COA  
 ROW: 80'  
 State: Minnesota  
 County: Morrison  
 Range: 32W  
 Twsp: 41N Section: 35  
 Township: City of Little Falls  
 Staked By: EMD Date: 1-16-12  
 Revised By: \_\_\_\_\_ Date: \_\_\_\_\_  
 Revised By: \_\_\_\_\_ Date: \_\_\_\_\_  
 Revised By: \_\_\_\_\_ Date: \_\_\_\_\_  
 As-Built By: \_\_\_\_\_ Date: \_\_\_\_\_

Print 6 of 14

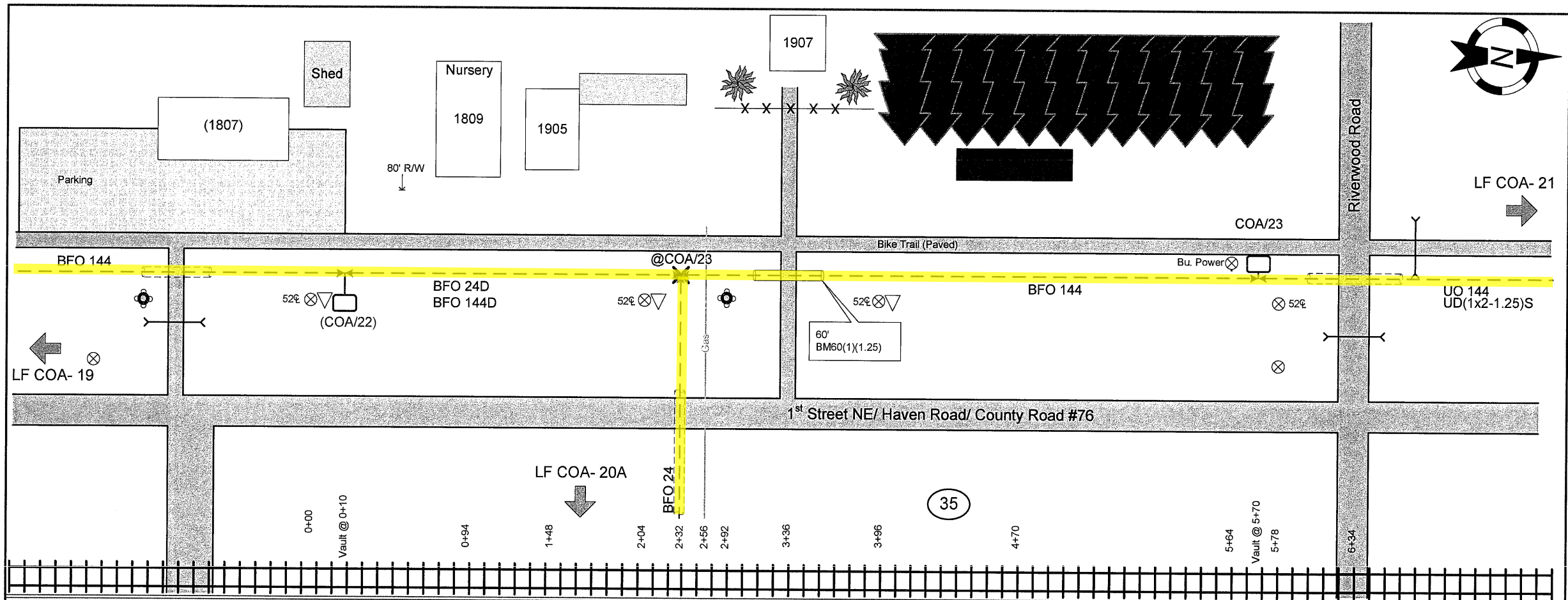

From	To	PType	Units	Feet	BM	HB	HO	Remarks
(LITTLE FALLS CO: COA/22)	LITTLE FALLS CO: X@COA/23		BFO 144D	312				
	LITTLE FALLS CO: X@COA/23		BFO 24D	312				
LITTLE FALLS CO: X@COA/23	LITTLE FALLS CO: COA/23	BHF(30x48x36)T	BFO 144	428	2(5/8)(8)	1	FO(144)(M)	1 144 80' Tail/ 144F Planned Cut
	LITTLE FALLS CO: COA/23				60(1)(1.25)	60		

**As Staked Consolidated Telephone Company**

Name: LF COA- 20  
 WO: 2012 - Little Falls FTTH  
 Exch: CLEC  
 Route: COA  
 ROW: 80'  
 State: Minnesota  
 County: Morrison  
 Range: 32W  
 Twsp: 41N Section: 35  
 Township: City of Little Falls

Staked By: EMD Date: 1-17-12  
 Revised By: \_\_\_\_\_ Date: \_\_\_\_\_  
 Revised By: \_\_\_\_\_ Date: \_\_\_\_\_  
 Revised By: \_\_\_\_\_ Date: \_\_\_\_\_  
 As-Built By: \_\_\_\_\_ Date: \_\_\_\_\_

Print 7 of 14

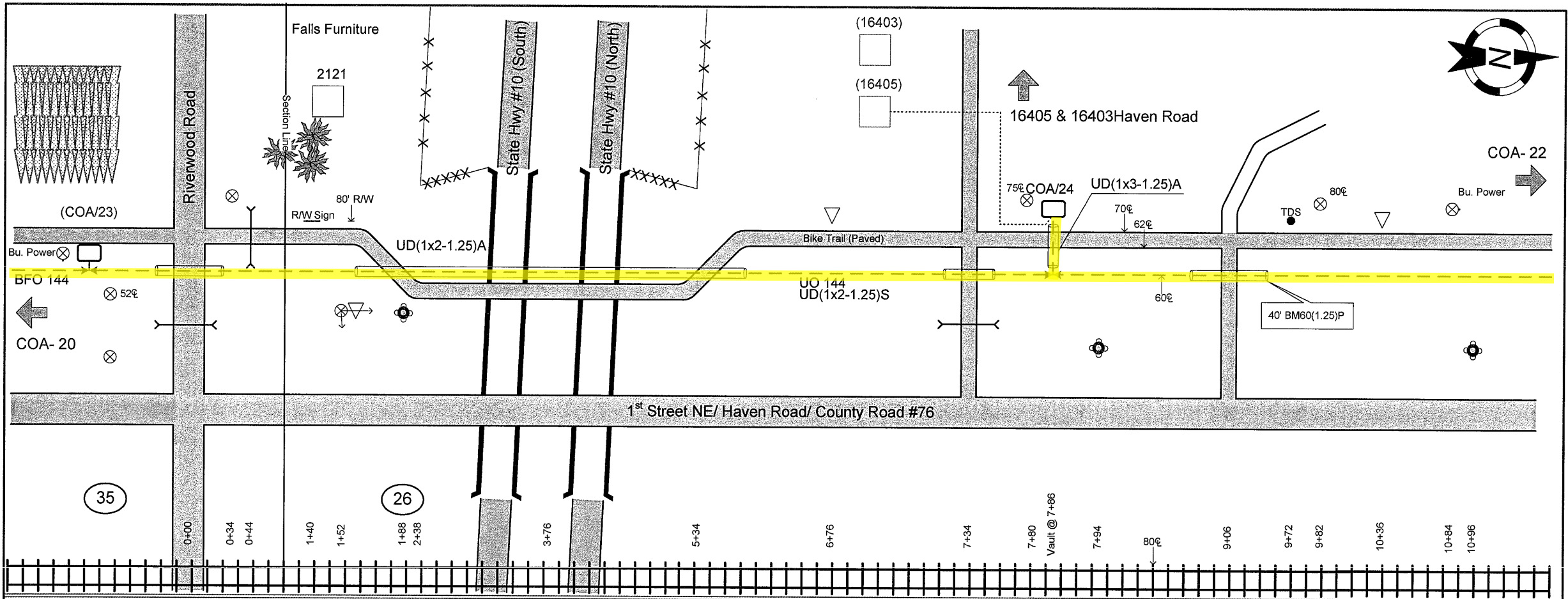

From	To	PType	Units	Feet	BM	HB	HO	Remarks
(COA/23)	COA/24	BHF(30x48x36)T	UO 144	1066	2(5/8)(8)	1	FO(144)(M)	200' Loop
	COA/24		UD(1x2-1.25)A	510	72	4		Cut & Replace Asphalt
	COA/24		UD(1x2-1.25)S	356				
	COA/24		UD(1x3-1.25)A	20				

**As Staked**  
**Consolidated Telephone Company**  
**Name:** LF COA-21  
**WO:** 2012 - Little Falls FTTH  
**Exch:** CLEC  
**Route:** COA  
**ROW:** 80'  
**State:** Minnesota  
**County:** Morrison  
**Range:** 32W  
**Twp:** 41N **Section:** 26  
**Township:** City of Little Falls  
**Staked By:** EMD **Date:** 1-17-12  
**Revised By:** \_\_\_\_\_ **Date:** \_\_\_\_\_  
**Revised By:** \_\_\_\_\_ **Date:** \_\_\_\_\_  
**Revised By:** \_\_\_\_\_ **Date:** \_\_\_\_\_  
**As-Built By:** \_\_\_\_\_ **Date:** \_\_\_\_\_

Print 8 of 14



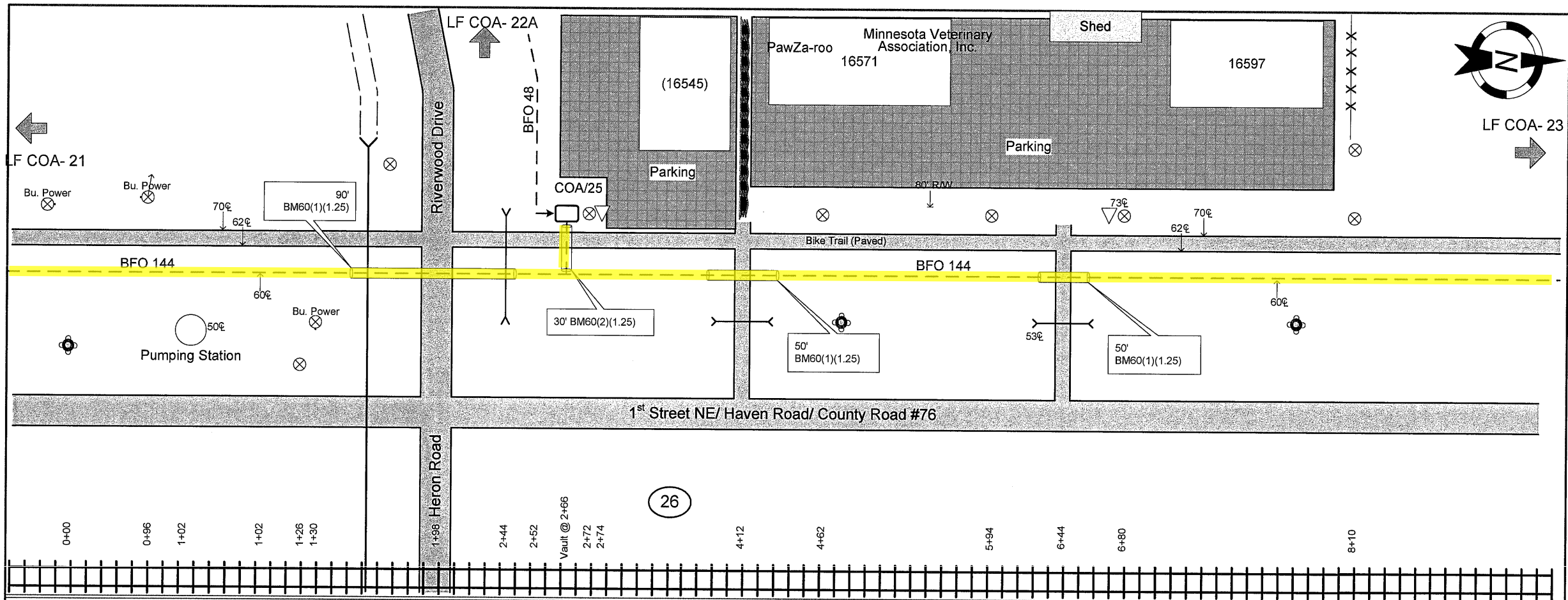

From	To	PType	Units	Feet	BM	HB	HO	Remarks
(LITTLE FALLS CO: COA/24)	LITTLE FALLS CO: COA/25	BHF(30x48x36)T	BFO 144	836	2(5/8)(8)	1	FO(144)(M)	200' Loop
	LITTLE FALLS CO: COA/25				60(1)(1.25)	40		
	LITTLE FALLS CO: COA/25				60(1)(1.25)	90		
	LITTLE FALLS CO: COA/25				60(2)(1.25)	30		

<b>As Staked</b>	
<b>Consolidated Telephone Company</b>	
Name:	LF COA- 22
WO:	2012 - Little Falls FTTH
Exch:	CLEC
Route:	COA
ROW:	Public
State:	Minnesota
County:	Morrison
Range:	32W
Twsp:	41N Section: 26
Township:	City of Little Falls
Staked By:	EMD Date: 1-18-12
Revised By:	Date: _____
Revised By:	Date: _____
Revised By:	Date: _____
As-Built By:	Date: _____

Print 9 of 14

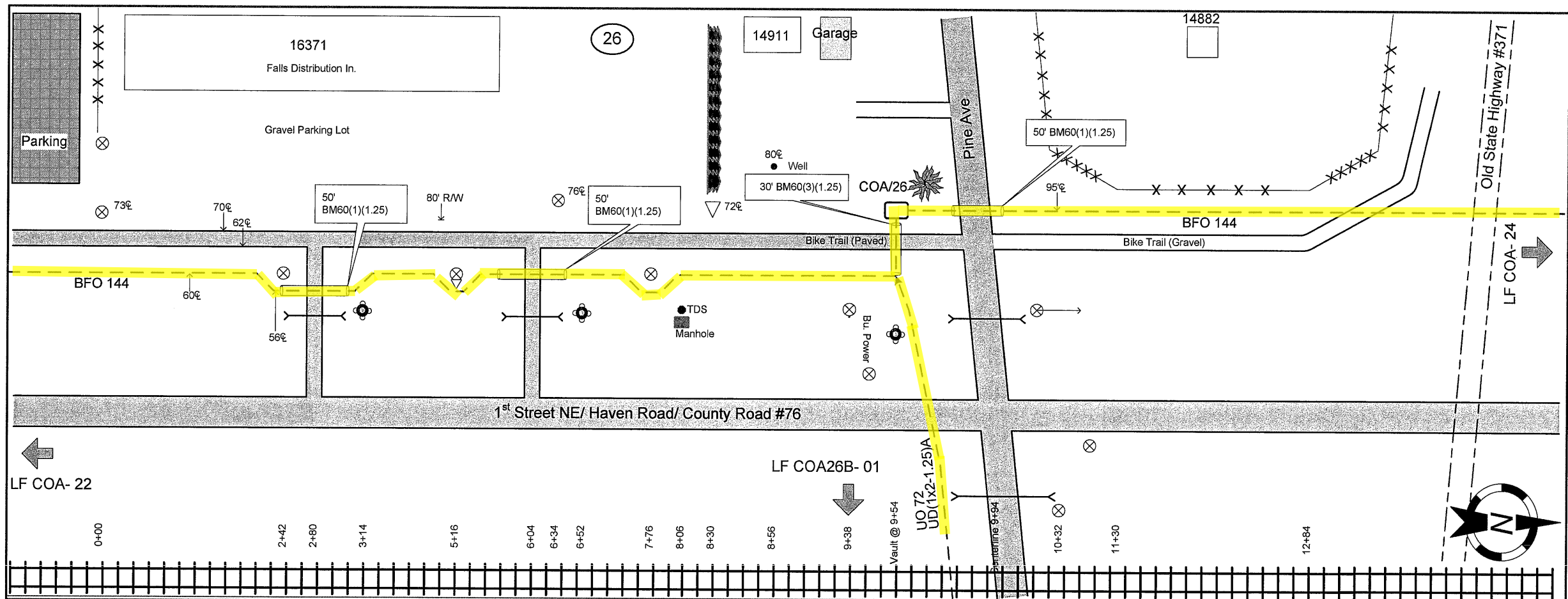

From	To	PType	Units	Feet	BM	HB	HO	Remarks
(LITTLE FALLS CO: COA/25)	LITTLE FALLS CO: COA/26	BHF(30x48x36)T	BFO 144	1758	2(5/8)(8)	1	FO(144)(M)	200' Loop
	LITTLE FALLS CO: COA/26				60(1)(1.25)	50		
	LITTLE FALLS CO: COA/26				60(1)(1.25)	50		
	LITTLE FALLS CO: COA/26				60(1)(1.25)	50		
	LITTLE FALLS CO: COA/26				60(1)(1.25)	50		
	LITTLE FALLS CO: COA/26				60(3)(1.25)	30		

<b>As Staked</b>	
<b>Consolidated Telephone Company</b>	
Name:	LF COA- 23
WO:	2012 - Little Falls FTTH
Exch:	CLEC
Route:	COA
ROW:	Public
State:	Minnesota
County:	Morrison
Range:	32W
Twsp:	41N Section: 26
Township: Belle Prairie	
Staked By:	EMD Date: 1-18-12
Revised By:	Date: _____
Revised By:	Date: _____
Revised By:	Date: _____
As-Built By:	Date: _____

Print 10 of 14

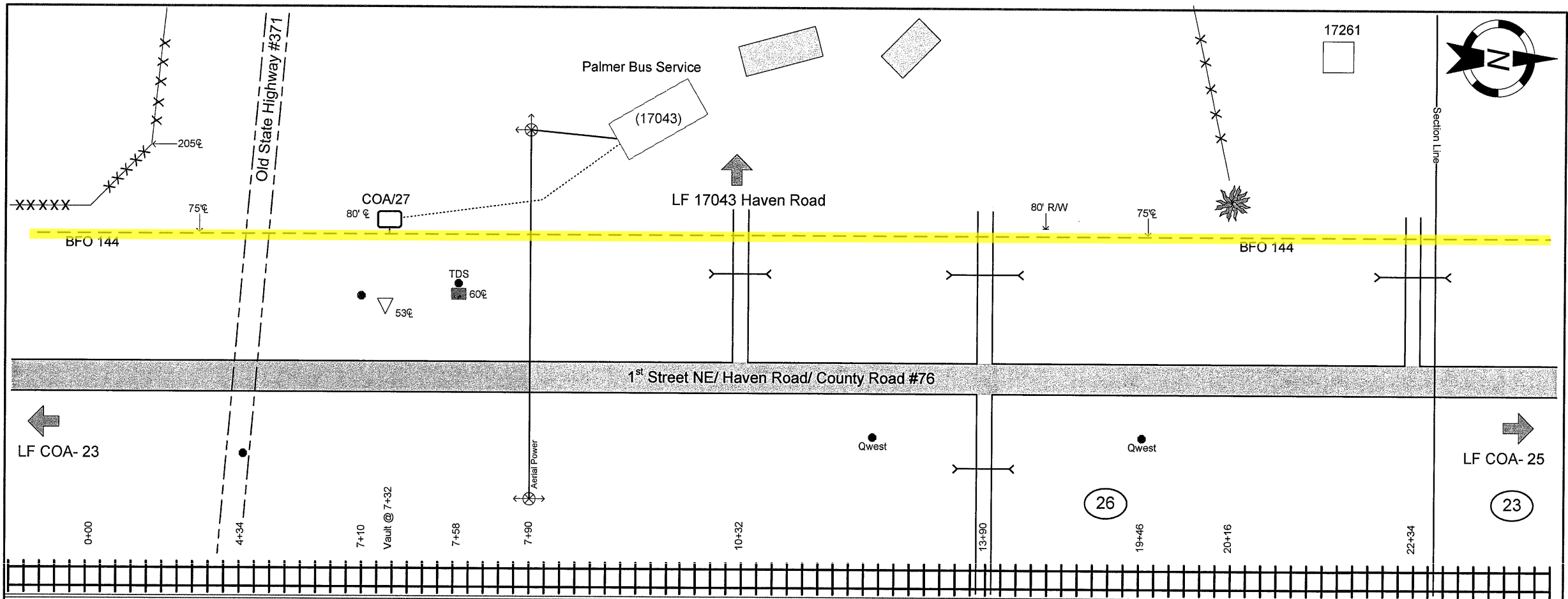

From	To	PType	Units	Feet	BM	HB	HO	Remarks
(LITTLE FALLS CO: COA/26)	LITTLE FALLS CO: COA/27	BHF(30x48x36)T	BFO 144	1282	2(5/8)(8)	1	FO(144)(M)	1 1 200' Loop
	LITTLE FALLS CO: COA/27				60(1)(1.25)	50		

**As Staked**  
**Consolidated Telephone Company**  
 Name: LF COA- 24  
 WO: 2012 - Little Falls FTTH  
 Exch: CLEC  
 Route: COA  
 ROW: 80'  
 State: Minnesota  
 County: Morrison  
 Range: 32W  
 Twsp: 41N Section: 26  
 Township: Belle Prairie  
 Staked By: EMD Date: 1-16-12  
 Revised By: \_\_\_\_\_ Date: \_\_\_\_\_  
 Revised By: \_\_\_\_\_ Date: \_\_\_\_\_  
 Revised By: \_\_\_\_\_ Date: \_\_\_\_\_  
 As-Built By: \_\_\_\_\_ Date: \_\_\_\_\_

Print 11 of 14

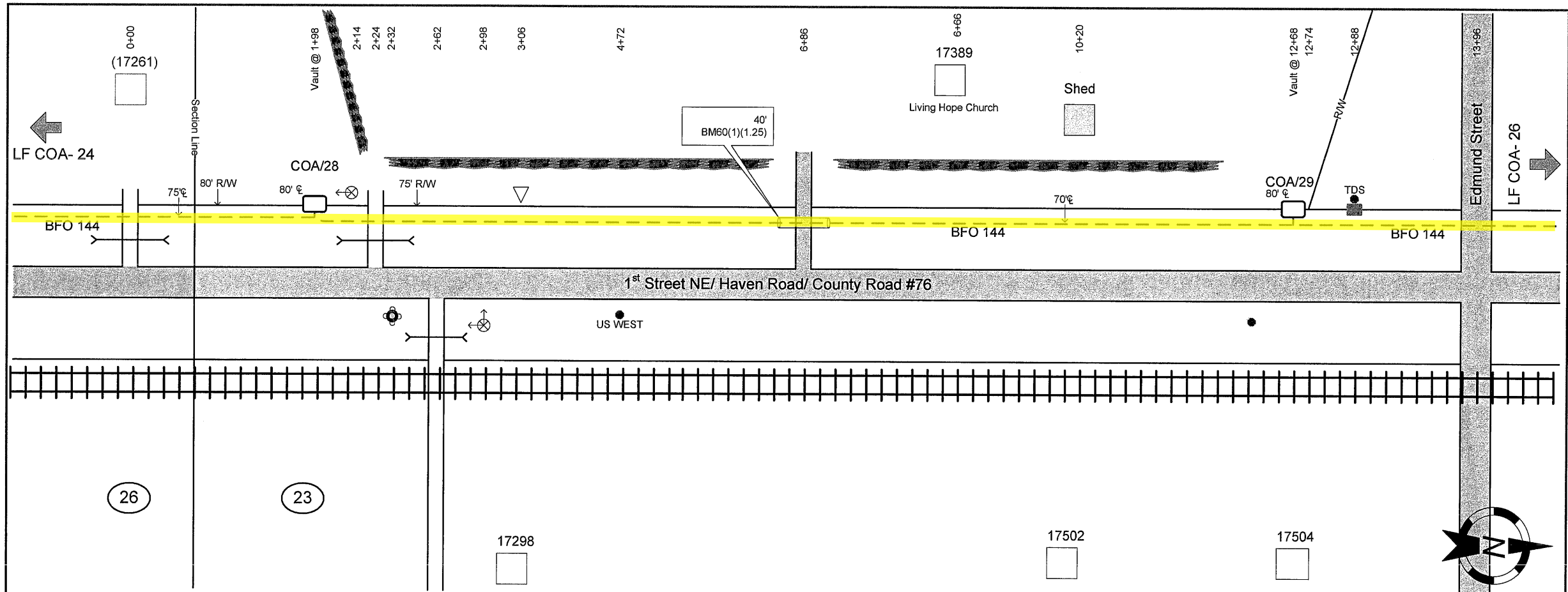

From	To	PType	Units	Feet	BM		Remarks
(LITTLE FALLS CO: COA/27)	LITTLE FALLS CO: COA/28	BHF(30x48x36)T	BFO 144	1920	2(5/8)(8)	1	200' Loop Only
LITTLE FALLS CO: COA/28	LITTLE FALLS CO: COA/29	BHF(30x48x36)T	BFO 144	1290	2(5/8)(8)	1	200' Loop Only
	LITTLE FALLS CO: COA/29				60(1)(1.25)	40	

**As Staked**  
**Consolidated Telephone Company**  
 Name: LF COA-25  
 WO: 2012 - Little Falls FTTH  
 Exch: CLEC  
 Route: COA  
 ROW: 80'  
 State: Minnesota  
 County: Morrison  
 Range: 32W  
 Twsp: 41N Section: 23  
 Township: Belle Prairie  
 Staked By: EMD Date: 1-17-12  
 Revised By: \_\_\_\_\_ Date: \_\_\_\_\_  
 Revised By: \_\_\_\_\_ Date: \_\_\_\_\_  
 Revised By: \_\_\_\_\_ Date: \_\_\_\_\_  
 As-Built By: \_\_\_\_\_ Date: \_\_\_\_\_

Print 12 of 14

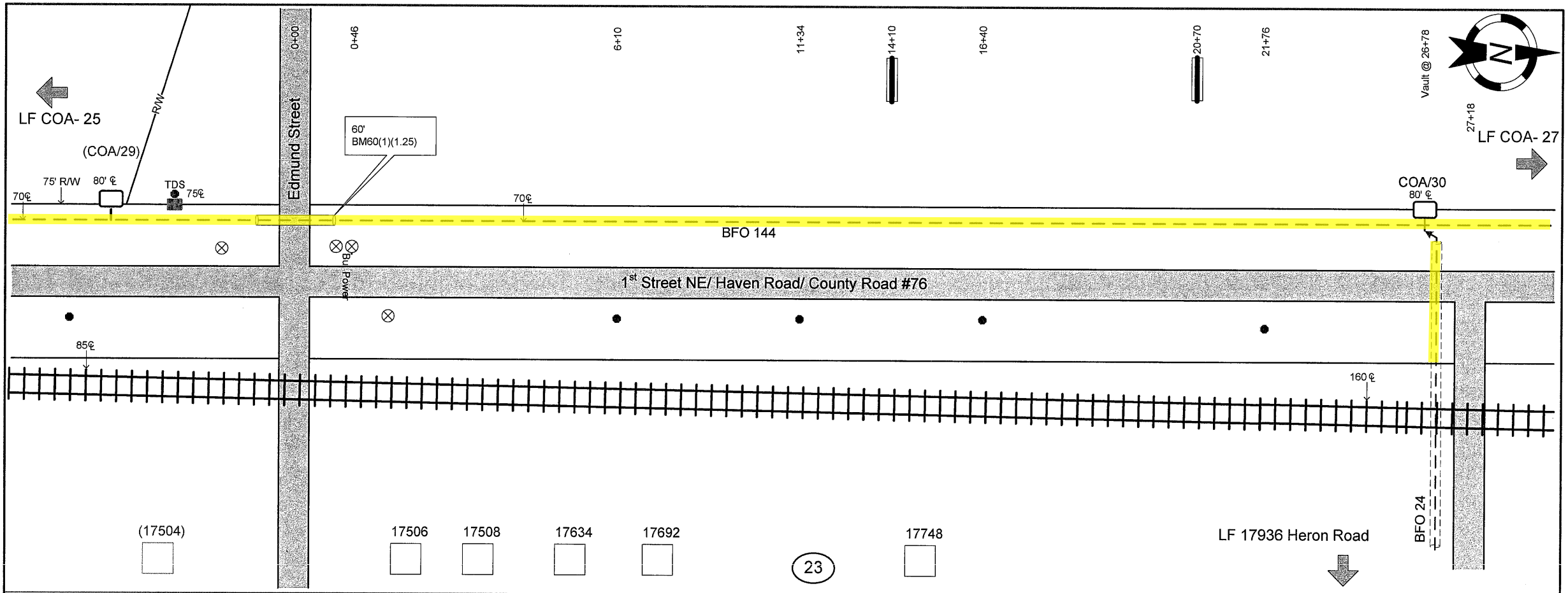

From	To	PType	Units	Feet	BM	HB	HO	Remarks
(LITTLE FALLS CO: COA/29)	LITTLE FALLS CO: COA/30	BHF(30x48x36)T	BFO 144	3026	2(5/8)(8)	1	FO(144)(M)	1 2
	LITTLE FALLS CO: COA/30				60(1)(1.25)	60		

<b>As Staked</b>	
<b>Consolidated Telephone Company</b>	
Name:	LF COA- 26
WO:	2012 - Little Falls FTTH
Exch:	CLEC
Route:	COA
ROW:	Varies
State:	Minnesota
County:	Morrison
Range:	32W
Twsp:	41N Section: 23
Township:	Belle Prairie
Staked By:	EMD Date: 1-17-12
Revised By:	Date:
Revised By:	Date:
Revised By:	Date:
As-Built By:	Date:

Print 13 of 14

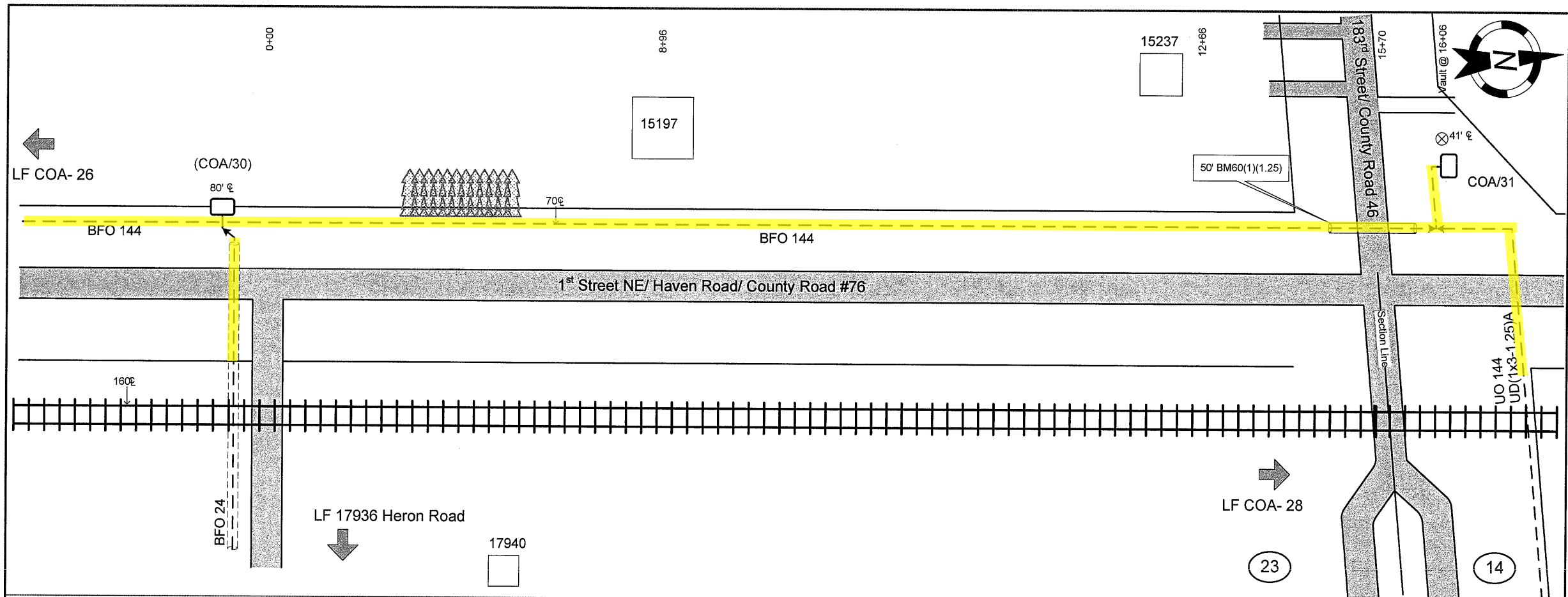

From	To	PType	Units	Feet	BM		Remarks
(LITTLE FALLS CO: COA/30)	LITTLE FALLS CO: COA/31	BHF(30x48x36)T	BFO 144	1860	2(5/8)(8)	1	100' Loop Only
	LITTLE FALLS CO: COA/31				60(1)(1.25)	50	

**As Staked**  
**Consolidated Telephone Company**  
**Name:** LF COA-27  
**WO:** 2012 - Little Falls FTTH  
**Exch:** CLEC  
**Route:** COA  
**ROW:** Varies  
**State:** Minnesota  
**County:** Morrison  
**Range:** 32W  
**Twsp:** 41N Section: 23  
**Township:** Belle Prairie  
**Staked By:** EMd **Date:** 1-17-12  
**Revised By:** \_\_\_\_\_ **Date:** \_\_\_\_\_  
**Revised By:** \_\_\_\_\_ **Date:** \_\_\_\_\_  
**Revised By:** \_\_\_\_\_ **Date:** \_\_\_\_\_  
**As-Built By:** \_\_\_\_\_ **Date:** \_\_\_\_\_

Print 14 of 14