

From	To	PType	Units	Feet	BM	HO	NID	Remarks
(LITTLE FALLS CO: COC12A/5)	LITTLE FALLS CO: COC12A5B/1	BDO4(SG)	UO 48	758	2(5/8)(8)	1	1 1	10' Tail
	LITTLE FALLS CO: COC12A5B/1		UD(1x2-1.25)A	698				
LITTLE FALLS CO: COC12A5B/1	200		SEBO 12	140	61(3)	16	(3)	Inside NID
	200				73	4		Cut & Replace Concrete

As Staked
Consolidated Telephone Company
Name: LF COC12A5B- 01
WO: 2012 - Little Falls FTTH
Exch: CLEC
Route: COC12A5B
ROW: 30'
State: Minnesota
County: Morrison
Range: 29W
Twsp: 129N Section: 18
Township: City of Little Falls
Staked By: EMD **Date:** 1-23-12
Revised By: _____ **Date:** _____
Revised By: _____ **Date:** _____
Revised By: _____ **Date:** _____
As-Built By: _____ **Date:** _____

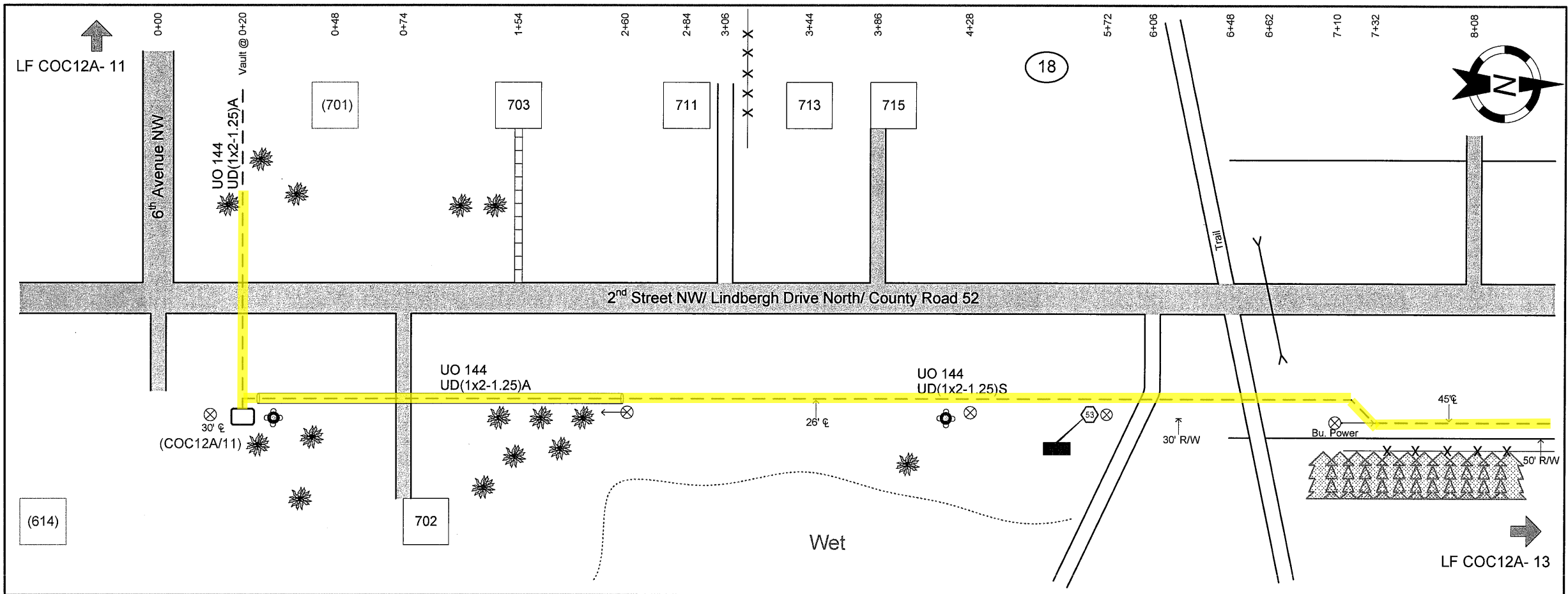

From	To	PType	Units	Feet	Remarks

As Staked
Consolidated Telephone Company
 Name: LF COC12A- 12
 WO: 2012 - Little Falls FTTH
 Exch: CLEC
 Route: COC12A
 ROW: 30' & 50'
 State: Minnesota
 County: Morrison
 Range: 29W
 Twsp: 129N Section: 18
 Township: City of Little Falls

Staked By: EMD Date: 1-24-12
 Revised By: _____ Date: _____
 Revised By: _____ Date: _____
 Revised By: _____ Date: _____
 As-Built By: _____ Date: _____

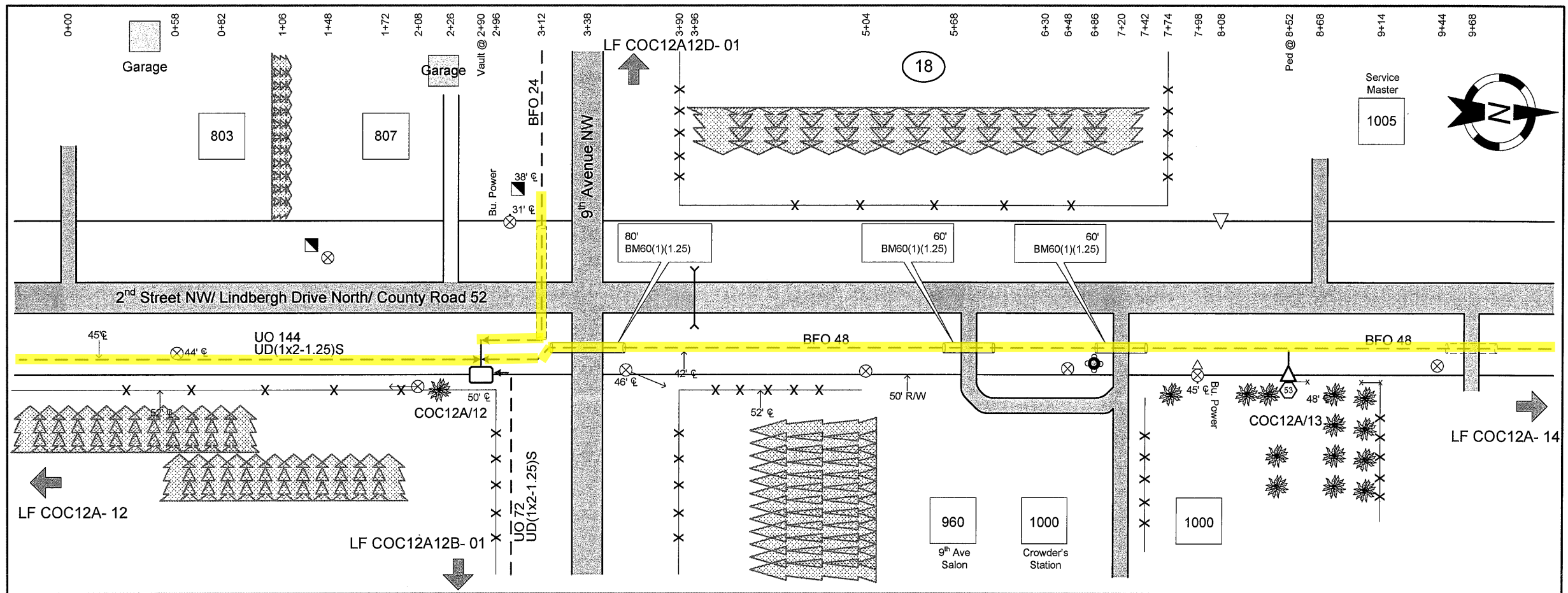

From	To	PType	Units	Feet	BM	HB	HO	Remarks
(LITTLE FALLS CO: COC12A/11)	LITTLE FALLS CO: COC12A/12	BHF(30x48x36)T	UO 144	1208	2(5/8)(8)	1	FO(144)(M)	50' Tails
	LITTLE FALLS CO: COC12A/12		UD(1x2-1.25)A	250	53	1		
	LITTLE FALLS CO: COC12A/12		UD(1x2-1.25)S	848				
LITTLE FALLS CO: COC12A/12	LITTLE FALLS CO: COC12A/13	BDO4(SG)	BFO 48	652	2(5/8)(8)	1		16' Loop
	LITTLE FALLS CO: COC12A/13				53	1		
	LITTLE FALLS CO: COC12A/13				60(1)(1.25)	60		
	LITTLE FALLS CO: COC12A/13				60(1)(1.25)	60		
	LITTLE FALLS CO: COC12A/13				60(1)(1.25)	80		

As Staked
Consolidated Telephone Company
Name: LF COC12A- 13
WO: 2012 - Little Falls FTTH
Exch: CLEC
Route: COC12A
ROW: 50'
State: Minnesota
County: Morrison
Range: 29W
Twsp: 129N Section: 18
Township: City of Little Falls
Staked By: EMD **Date:** 1-24-12
Revised By: _____ **Date:** _____
Revised By: _____ **Date:** _____
Revised By: _____ **Date:** _____
As-Built By: _____ **Date:** _____

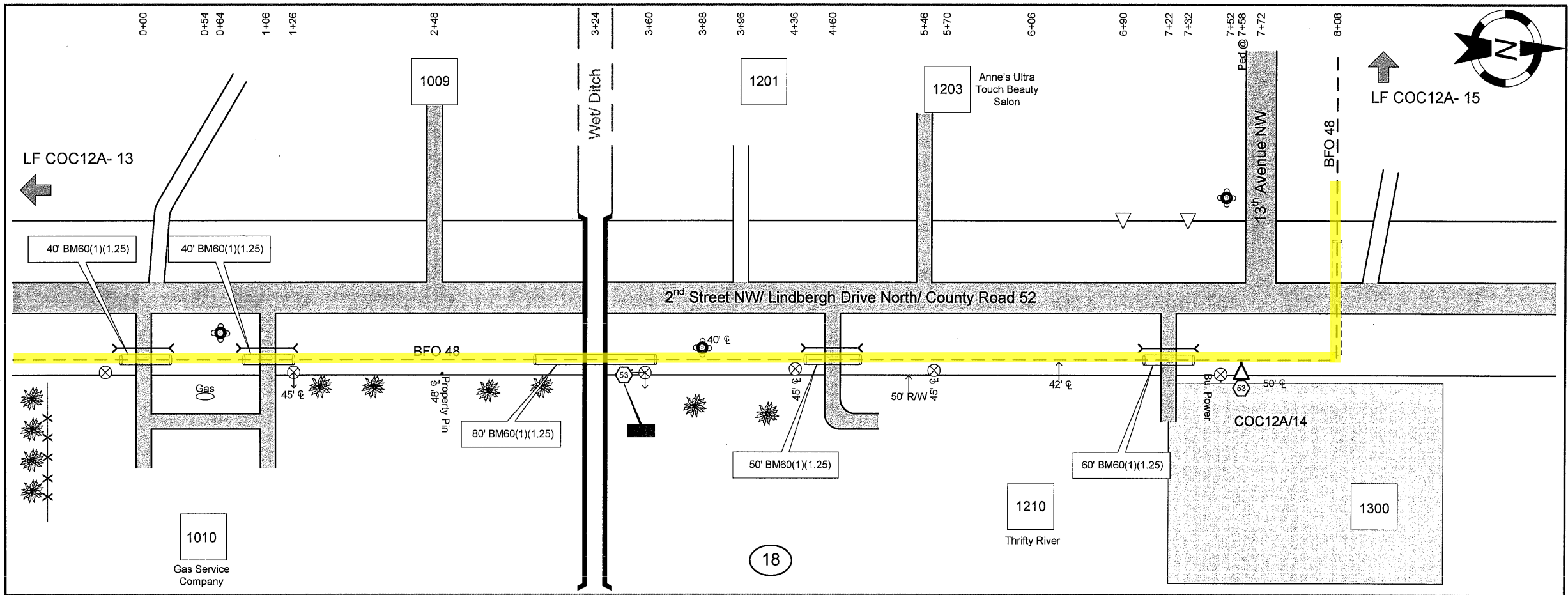

From	To	PType	Units	Feet	BM	Remarks
(LITTLE FALLS CO: COC12A/13)	LITTLE FALLS CO: COC12A/14	BDO4(SG)	BFO 48	1526	2(5/8)(8)	16' Loop
	LITTLE FALLS CO: COC12A/14				53	1
	LITTLE FALLS CO: COC12A/14				53	1
	LITTLE FALLS CO: COC12A/14				60(1)(1.25)	40
	LITTLE FALLS CO: COC12A/14				60(1)(1.25)	40
	LITTLE FALLS CO: COC12A/14				60(1)(1.25)	50
	LITTLE FALLS CO: COC12A/14				60(1)(1.25)	60
	LITTLE FALLS CO: COC12A/14				60(1)(1.25)	80

As Staked
Consolidated Telephone Company
Name: LF COC12A- 14
WO: 2012 - Little Falls FTTH
Exch: CLEC
Route: COC12A
ROW: 50'
State: Minnesota
County: Morrison
Range: 29W
Twsp: 129N Section: 18
Township: City of Little Falls
Staked By: EMD **Date:** 1-24-12
Revised By: _____ **Date:** _____
Revised By: _____ **Date:** _____
Revised By: _____ **Date:** _____
As-Built By: _____ **Date:** _____