



CONTRACTOR NAME: Centerpoint Energy
 CONTRACTOR JOB #: 98342913 Q3 #: 2764884
 PREPARED BY: Joel Truckenbrod, T.C.S. # 3365
 DATE PREPARED: 6/21/21 DATE REVISED: -

ORDERED BY: Proline Solutions REVISED BY: -

CITY: Little Falls, MN STREET/LOCATION: Pine Ave - Riverwood Dr to Haven Rd

PROJECT NAME: SREL PINE AVE STAGE/PHASE#: -

● - REFLECTIVE DRUM * - TYPE A CHANNELIZER ◼ - REFLECTIVE CONES

DISCLAIMER: This is a proposed traffic control layout. It has not been created or approved by a Professional Engineer and must be approved by the Road Authority prior to setup.



* Flagger setup 6K-16 used as needed for west tie-in. Setup adjusted based on daily work requirements.

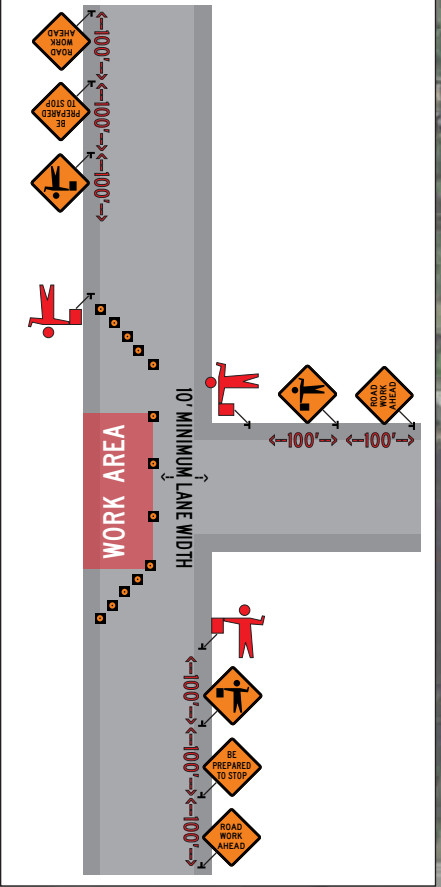

NOTES:
 - Detour Route