

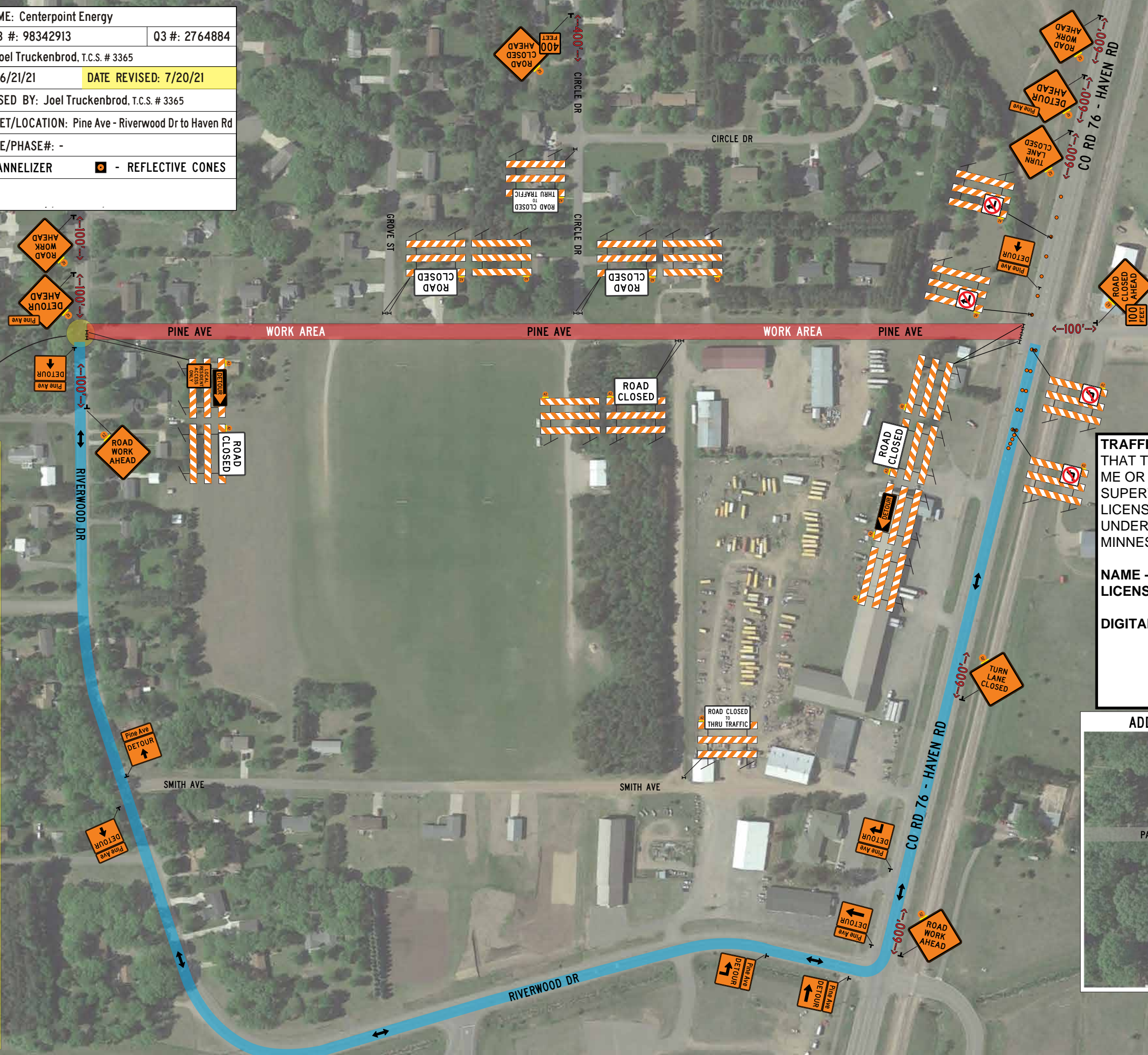

CONTRACTOR NAME: Centerpoint Energy		
CONTRACTOR JOB #: 98342913	Q3 #: 2764884	
PREPARED BY: Joel Truckenbrod, T.C.S. # 3365		
DATE PREPARED: 6/21/21	DATE REVISED: 7/20/21	
ORDERED BY: Proline Solutions	REVISED BY: Joel Truckenbrod, T.C.S. # 3365	
CITY: Little Falls, MN	STREET/LOCATION: Pine Ave - Riverwood Dr to Haven Rd	
PROJECT NAME: SREL PINE AVE	STAGE/PHASE#: -	
● - REFLECTIVE DRUM	✱ - TYPE A CHANNELIZER	⬢ - REFLECTIVE CONES

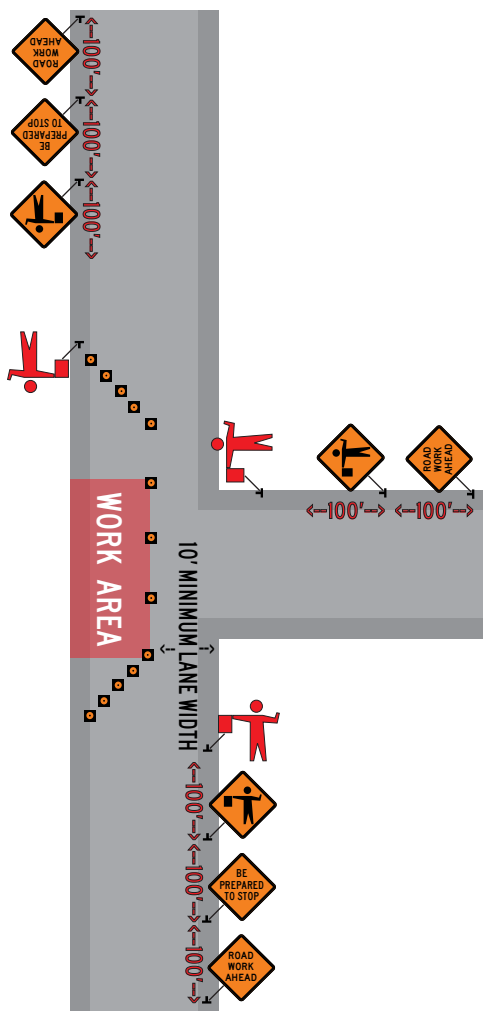

* Flagger setup 6K-16 used as needed for west tie-in. Setup adjusted based on daily work requirements.



TRAFFIC ENGINEER: I HERBY CERTIFY THAT THIS PLAN WAS PREPARED BY ME OR UNDER MY DIRECT SUPERVISION, AND THAT I AM A DULY LICENSED PROFESSIONAL ENGINEER UNDER THE LAWS OF THE STATE OF MINNESOTA.

NAME - MICHAEL SHOMION, PE
LICENSE NUMBER - 50488

DIGITAL SIGNATURE:



NOTES:
 - Detour Route