

From	To	PType	Units	Feet	BM	HO	Remarks
PON 3: 3C/22	PON 3: 3C/23	BDO5(SGC)	BFO 144	764	2(5/8)(8) 1		
	PON 3: 3C/23				53 1		
PON 3: 3C/23	PON 3: 3C/24	BDO5(SGC)	UO 144	142	2(5/8)(8) 1	1	6
	PON 3: 3C/24		UD(1x1-1.5)A	78	53 1		
PON 3: 3C/24	PON 3: 3C/25	BDO5(SGC)	BFO 144	442	2(5/8)(8) 1	1	15
	PON 3: 3C/25				53 1		
	PON 3: 3C/25				60(1)(1.5) 200		
PON 3: 3C/25	PON 3: 3C/26	BDO5(SGC)	BFO 144	486	2(5/8)(8) 1	1	8
	PON 3: 3C/26				60(1)(1.5) 100		
PON 3: 3C/26	PON 3: 3C/26A	BDO4(SG)	UO 24	162	2(5/8)(8) 1	1	2
	PON 3: 3C/26A		UD(1x1-1.5)A	100			

As Staked
Consolidated Telephone Company
 Name: 3C-15
 WO: Lincoln-2012 FTTH
 Exch: Lincoln
 Route: 3C
 ROW: 33'
 State: Minnesota
 County: Morrison
 Range: 31W
 Twsp: 132N Section: 35
 Township: Scandia Valley

Staked By: DME Date: 08/09/11
 Revised By: RJM Date: 02/06/12
 Revised By: _____ Date: _____
 Revised By: _____ Date: _____
 As-Built By: _____ Date: _____

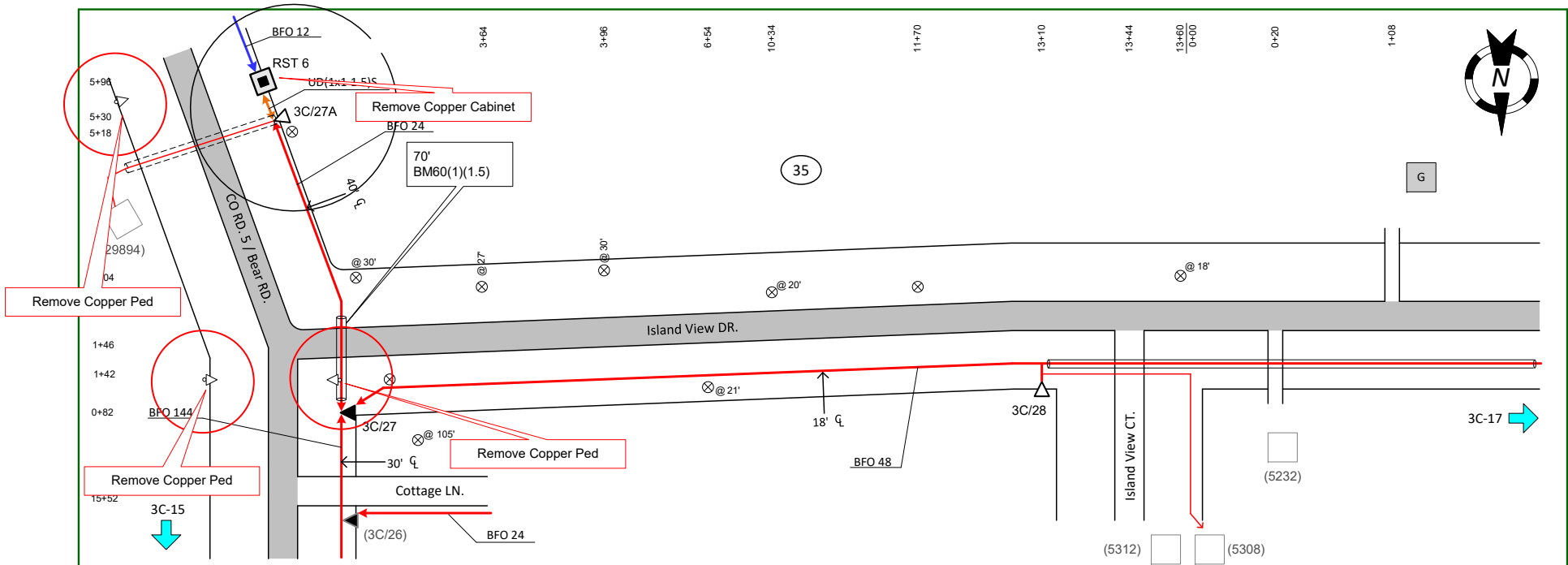

From	To	PType	Units	Feet	BA	BM	XZ	Remarks
RST 6					3	1	2(5/8)(8)	1 RST 1 Wood Posts Ground Rod Remove RST

As Built
Consolidated Telephone Company
 Name: 3C-16
 WO: 2017 CTC
 Exch: Lincoln
 Route: 3C
 ROW: 33'
 State: Minnesota
 County: Morrison
 Range: 31W
 Twsp: 131N Section: 2
 Township: Scandia Valley
 Staked By: DME Date: 08/11/11
 Revised By: RJB Date: 02/03/12
 Revised By: RF Date: 10/12
 Revised By: Date:
 As-Built By: MN Date: 10/29/12