



CERTIFICATE OF LIABILITY INSURANCE

DATE (MM/DD/YYYY)

7/23/2021

THIS CERTIFICATE IS ISSUED AS A MATTER OF INFORMATION ONLY AND CONFERS NO RIGHTS UPON THE CERTIFICATE HOLDER. THIS CERTIFICATE DOES NOT AFFIRMATIVELY OR NEGATIVELY AMEND, EXTEND OR ALTER THE COVERAGE AFFORDED BY THE POLICIES BELOW. THIS CERTIFICATE OF INSURANCE DOES NOT CONSTITUTE A CONTRACT BETWEEN THE ISSUING INSURER(S), AUTHORIZED REPRESENTATIVE OR PRODUCER, AND THE CERTIFICATE HOLDER.

IMPORTANT: If the certificate holder is an ADDITIONAL INSURED, the policy(ies) must have ADDITIONAL INSURED provisions or be endorsed. If SUBROGATION IS WAIVED, subject to the terms and conditions of the policy, certain policies may require an endorsement. A statement on this certificate does not confer rights to the certificate holder in lieu of such endorsement(s).

PRODUCER Cottingham & Butler 800 Main St. Dubuque IA 52001	CONTACT NAME: PHONE (A/C, No, Ext): 563-587-5000 FAX (A/C, No): 563-583-7339 E-MAIL ADDRESS:
INSURED Arvig Enterprises, Inc. 150 Second St. SW Perham MN 56573	INSURER(S) AFFORDING COVERAGE INSURER A : The Travelers Indemnity Company of America INSURER B : The Phoenix Insurance Company INSURER C : The Charter Oak Fire Insurance Company INSURER D : INSURER E : INSURER F :

COVERAGES

CERTIFICATE NUMBER: 1327272142

REVISION NUMBER:

THIS IS TO CERTIFY THAT THE POLICIES OF INSURANCE LISTED BELOW HAVE BEEN ISSUED TO THE INSURED NAMED ABOVE FOR THE POLICY PERIOD INDICATED. NOTWITHSTANDING ANY REQUIREMENT, TERM OR CONDITION OF ANY CONTRACT OR OTHER DOCUMENT WITH RESPECT TO WHICH THIS CERTIFICATE MAY BE ISSUED OR MAY PERTAIN, THE INSURANCE AFFORDED BY THE POLICIES DESCRIBED HEREIN IS SUBJECT TO ALL THE TERMS, EXCLUSIONS AND CONDITIONS OF SUCH POLICIES. LIMITS SHOWN MAY HAVE BEEN REDUCED BY PAID CLAIMS.

INSR LTR	TYPE OF INSURANCE	ADDL INSD	SUBR WVD	POLICY NUMBER	POLICY EFF (MM/DD/YYYY)	POLICY EXP (MM/DD/YYYY)	LIMITS
B	<input checked="" type="checkbox"/> COMMERCIAL GENERAL LIABILITY <input type="checkbox"/> CLAIMS-MADE <input checked="" type="checkbox"/> OCCUR GEN'L AGGREGATE LIMIT APPLIES PER: <input checked="" type="checkbox"/> POLICY <input checked="" type="checkbox"/> PRO- JECT <input checked="" type="checkbox"/> LOC OTHER:			630-7R067595	1/1/2021	1/1/2022	EACH OCCURRENCE \$ 1,000,000 DAMAGE TO RENTED PREMISES (Ea occurrence) \$ 1,000,000 MED EXP (Any one person) \$ 10,000 PERSONAL & ADV INJURY \$ 1,000,000 GENERAL AGGREGATE \$ 2,000,000 PRODUCTS - COMP/OP AGG \$ 2,000,000 \$
C	AUTOMOBILE LIABILITY <input checked="" type="checkbox"/> ANY AUTO <input type="checkbox"/> OWNED AUTOS ONLY <input type="checkbox"/> HIRED AUTOS ONLY <input type="checkbox"/> SCHEDULED AUTOS <input type="checkbox"/> NON-OWNED AUTOS ONLY			810-7R067430	1/1/2021	1/1/2022	COMBINED SINGLE LIMIT (Ea accident) \$ 1,000,000 BODILY INJURY (Per person) \$ BODILY INJURY (Per accident) \$ PROPERTY DAMAGE (Per accident) \$ \$
	UMBRELLA LIAB EXCESS LIAB DED RETENTION \$						EACH OCCURRENCE \$ AGGREGATE \$ \$
A	WORKERS COMPENSATION AND EMPLOYERS' LIABILITY ANY PROPRIETOR/PARTNER/EXECUTIVE OFFICER/MEMBER EXCLUDED? (Mandatory in NH) If yes, describe under DESCRIPTION OF OPERATIONS below	Y/N <input type="checkbox"/> N/A		UB-7R127037	1/1/2021	1/1/2022	<input checked="" type="checkbox"/> PER STATUTE OTH-ER E.L. EACH ACCIDENT \$ 1,000,000 E.L. DISEASE - EA EMPLOYEE \$ 1,000,000 E.L. DISEASE - POLICY LIMIT \$ 1,000,000

DESCRIPTION OF OPERATIONS / LOCATIONS / VEHICLES (ACORD 101, Additional Remarks Schedule, may be attached if more space is required)

CERTIFICATE HOLDER

CANCELLATION

Morrison County
213 - 1st Ave SE
Little Falls MN 56345

SHOULD ANY OF THE ABOVE DESCRIBED POLICIES BE CANCELLED BEFORE THE EXPIRATION DATE THEREOF, NOTICE WILL BE DELIVERED IN ACCORDANCE WITH THE POLICY PROVISIONS.

AUTHORIZED REPRESENTATIVE

© 1988-2015 ACORD CORPORATION. All rights reserved.

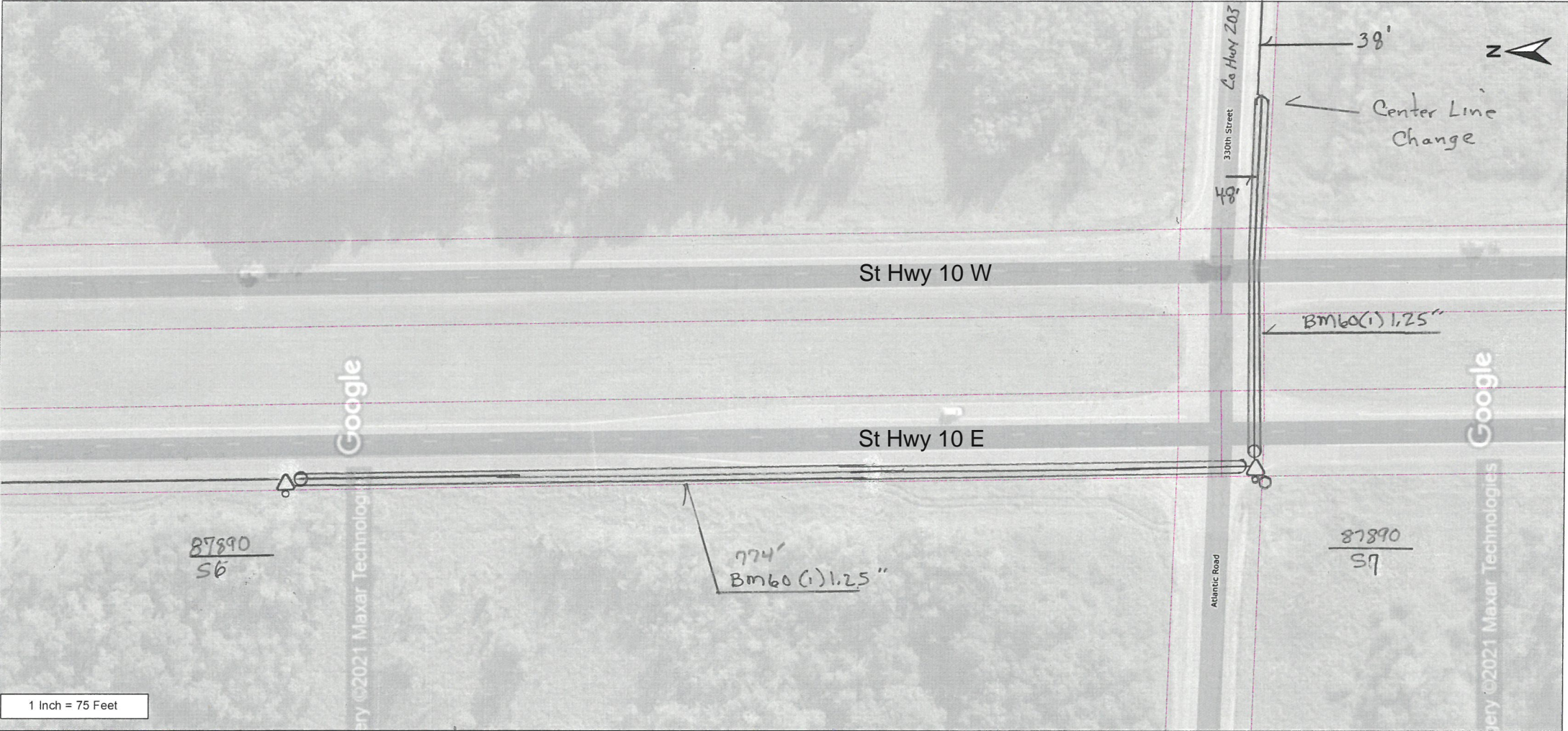

1 Inch = 75 Feet

From	To	PType	BA23	BM2	AFL	BM53A	Units	Feet	Bm60(1) 1.25	Remarks
87890-55	87890-56	BD5A						978		Duct in Ped
87890-56	87890-57	BD5A						810	774	Duct in Ped
									600	

As Staked
Anvg

Name: MOTLEY GP SHEET 12

WO: MOTLEY GP

Exch: Minnesota

State: Minnesota

County: Morrison

Twsp: 132N Range: 31W

Section: 18

Other: MOTLEY GP EVENT 129967

Staked By: GERALD D Date: 9/7/2021

Revised By: Date: 9/7/2021

Plowed By: Date: 9/7/2021

Sheet 12 of 22



1 Inch = 75 Feet

From	To	PType	BA23	Bm2	AFL	Bm53A	Units	Feet	Bm60(1) 1.25	Remarks
87890-57-E1	87890-57-E2	BD5A					BF048	650	620	
									332	

As Staked

Arvig

Name: MOTLEY GP SHEET 14

WO: MOTLEY GP

Exch: Minnesota

State: Minnesota

County: Morrison

Twsp: 132N Range: 31W

Section: 18

Other: MOTLEY GP EVENT 128967

Staked By: GERALD D Date: 9/7/2021

Revised By: Date: 9/7/2021

Plowed By: Date: 9/7/2021

Sheet 14 of 22

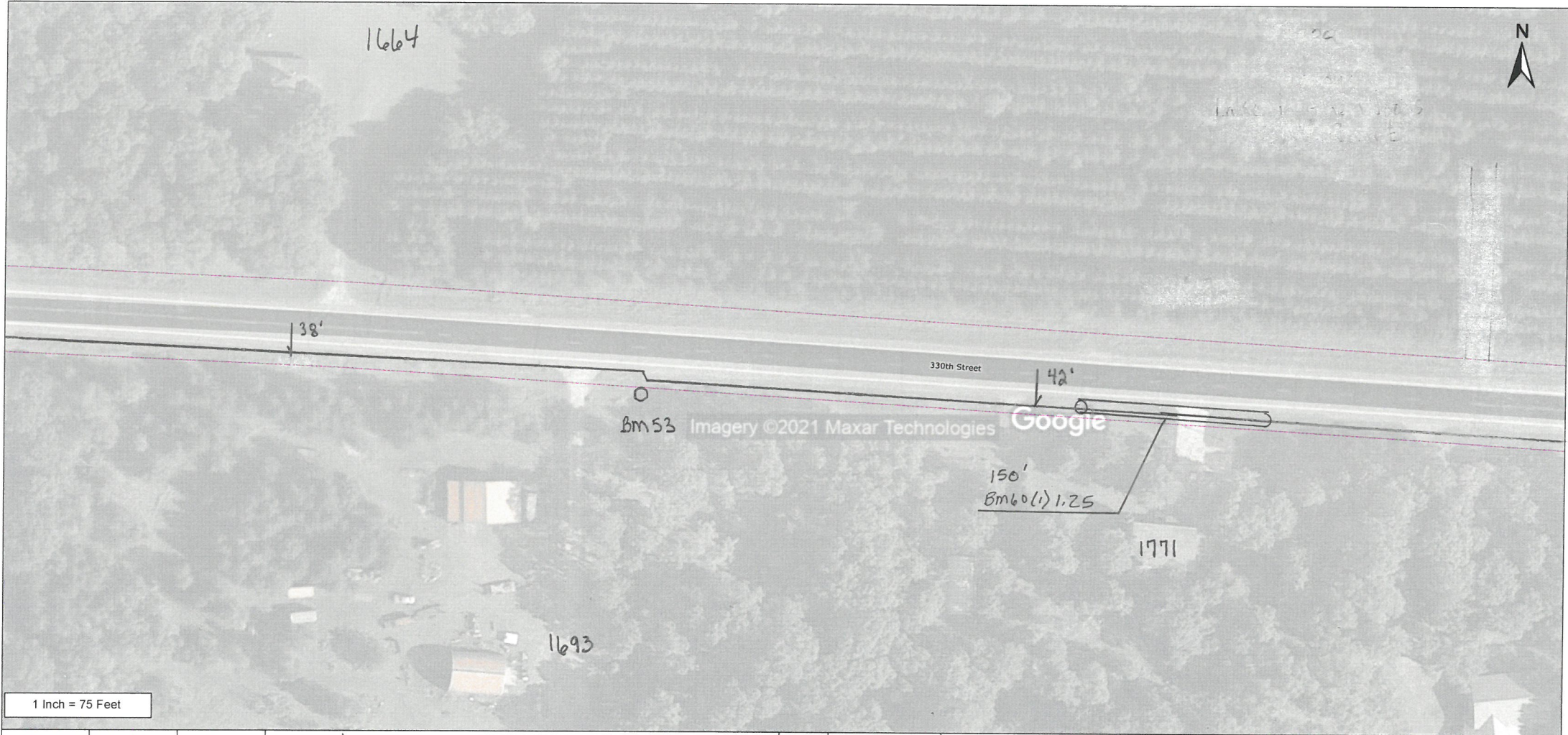

From	To	PType	Units	Feet	Remarks	As Staked
		Bm 53		Bm 60(1) 1.25		Arvig
		1		150		Name: MOTLEY GP SHEET 15
						WO: MOTLEY GP
						Exch: Minnesota
						State: Minnesota
						County: Morrison
						Twsp: 132N Range: 31W
						Section: 18
						Other: MOTLEY GP EVENT 129967
						Staked By: GERALD D Date: 9/7/2021
						Revised By: Date: 9/7/2021
						Plowed By: Date: 9/7/2021
						Sheet 15 of 22

Hardy's
Lake in the Wood
RV Resort

1816

33033

Rolling Oaks Rd

33020

Imagery ©2021 Maxar Technologies

Imagery ©2021 Maxa

330th Street

✓ 42

87890
57-E3

1895

1 Inch = 75 Feet

From	To	PType	BA23	BM2	AFL	BM53A	Units	Feet	Remarks	As Staked
										Arvg
87890-57-E2	87890-57-E3	B05A	1	1	1	1		BFO48	1330	Name: MOTLEY GP SHEET 16
										WO: MOTLEY GP
										Exch: Minnesota
										State: Minnesota
										County: Morrison
										Twsp: 132N Range: 31W
										Section: 18
										Other: MOTLEY GP EVENT 129967
										Staked By: GERALD D Date: 9/7/2021
										Revised By: Date: 9/7/2021
										Plowed By: Date: 9/7/2021



From	To	PType	BA23	BMZ	AFL	BM53A	Units	Feet	Remarks	As Staked Anvig Name: MOTLEY GP SHEET 22 WO: MOTLEY GP Exch: Minnesota State: Minnesota County: Morrison Twsp: 132N Range: 31W Section: 17 Other: MOTLEY GP EVENT 129967 Staked By: GERALD D Date: 9/7/2021 Revised By: Date: 9/7/2021 Plowed By: Date: 9/7/2021	
87890-57-E10	87890-57-E10-S1	B05A	/	/	/	/	BF048	500			
87890-57-E10-S1	Verizon Tower (17x30x17)						BF024	320	Pull in Verizon Vaults + Duct		