

\* Aerial or Underground?

Underground ▼

\* Construction Description:

As part of Morrison County and the City of Little Falls CR 257/4th Street SE reconstruction project, Lumen is planning to adjust/protect and support existing facilities during construction within the western ROW of CR 257/4th St SE.

\* Start Date:

06/15/2022

\*\* End Date:

12/31/2022

	* Road	* Length	* From	* To	* Shortest distance from centerline	* Relative to Road
	CR 257	0.13 miles	Station 21+00	Station 28+00	feet inches 25'	west

## Underground type

Underground type:

(Expand)

- ☐ Clay Tile
- ☐ Multiple Title
- ☒ Other
- ☐ Plow

<input type="checkbox"/>	Sectional Concrete
<input type="checkbox"/>	Steel Pipe
<input type="checkbox"/>	Transite

If "Other", please specify:

ADJUST EXISTING DURING CONSTRUCTION

## Conduit/casing type

Conduit/casing type:

<input type="checkbox"/>	HDPE
<input type="checkbox"/>	Other
<input type="checkbox"/>	PVC
<input type="checkbox"/>	Sectional Concrete
<input type="checkbox"/>	Steel Pipe

If "Other", please specify:

## Method of installation

\* Method of installation:

If "Other", please specify:

ADJUST EXISTING DURING CONSTRUCTION

## Details

Conductors:

Conductor size:

Trench size:

Depth:

Voltage:

\* Owner of Utility:

Qwest Corporation dba CenturyLink QC

\* Address:

\* Address Line 1:

\* City:

\* State:

\* Zip Code:

\* Phone:

(  )  -

\* Fax:

(  )  -

\* Applicant:

\* Name:

\* Title:

\* Phone:

(  )  -

\* Email:

BILL.GACKE@LUMEN.COM

Contractor:

Name:

Telcom Construction

\* Address Line 1:

2218 200th St. E, PO Box 189,

\* City:

Clearwater

\* State:

MN

\* Zip Code:

55320

Phone:

( 612.968.4959 )

-

Email:

office@telcomconstrucion.com

Payment method:

Invoice my account

Apply	Name	Instructions	Cost	Quantity	Total		
<input checked="" type="checkbox"/>	Application Fee	Application Fee	\$ 50	1	\$50.00		
<input type="checkbox"/>	Trenching Fee	Per foot of trench	\$ 0.06	1	\$0.00		
					<b>Total</b>	<b>\$50.00</b>	

PLANS PREPARED FOR

LUMEN®

LUMEN ENGINEER:  
EMAIL:  
PHONE:  
LUMEN CONSTRUCTION CONTACT:  
EMAIL:  
PHONE:  
WIRECENTER:

PLANS PREPARED BY



TT ENGINEER:  
PHONE:  
EMAIL:

PROJECT CONTACT

OWNER:  
PHONE:  
EMAIL:  
PROJECT ENGINEER:  
PHONE:  
EMAIL:  
SURVEY/STAKING:  
PHONE:  
EMAIL:  
ROAD CONTRACTOR:  
PHONE:  
EMAIL:



GOPHER STATE ONE CALL  
1-800-252-1100 OR  
1-651-454-0002  
WWW.GOPHERSTATEONCALL.ORG



LOCATION MAP  
NOT TO SCALE

FOR REFERENCE ONLY

PERMITS REQUIRED: ☐ YES ☐ NO

- ☐ CITY:
- ☐ COUNTY:
- ☐ STATE:
- ☐ RAILROAD:
- ☐ PIPELINE:
- ☐ DNR:
- ☐ MISCELLANEOUS:

CUTS REQUIRED: ☐ YES ☐ NO

- ☐ FIBER OPTIC
- ☐ COPPER

MIGRATIONS REQUIRED: ☐ YES ☐ NO

PRECONSTRUCTION MEETING DATE:  
EXPECTED ROADWAY CONSTRUCTION START DATE:

NOTES:

ALL EXISTING AND PROPOSED CONDITIONS ARE BASED ON INFORMATION PROVIDED BY OTHERS. LUMEN CANNOT BE RESPONSIBLE FOR THE ACCURACY OF INFORMATION AND/OR PLANS PROVIDED BY OUTSIDE PARTIES. FACILITY LOCATIONS, DEPTHS AND ELEVATIONS SHOULD BE FIELD VERIFIED PRIOR TO CONSTRUCTION.

PROPOSED DESIGN MODIFICATIONS ARE RECOMMENDATIONS ONLY AND SHOULD BE VERIFIED PRIOR TO CONSTRUCTION.

REVISION	DATE

MINNESOTA DEPARTMENT OF TRANSPORTATION  
LITTLE FALLS, MINNESOTA  
THE COUNTY OF MORRISON

GRADING, BITUMINOUS SURFACING, UTILITY, AND  
CONSTRUCTION PLAN FOR ADA IMPROVEMENTS

LOCATED ON 4TH STREET SE (C.R. 257) FROM T.H. 27 TO U.S. HIGHWAY 10  
S.8T.40N. R.32W. S.17 T.40N. R.32W. , IN LITTLE FALLS

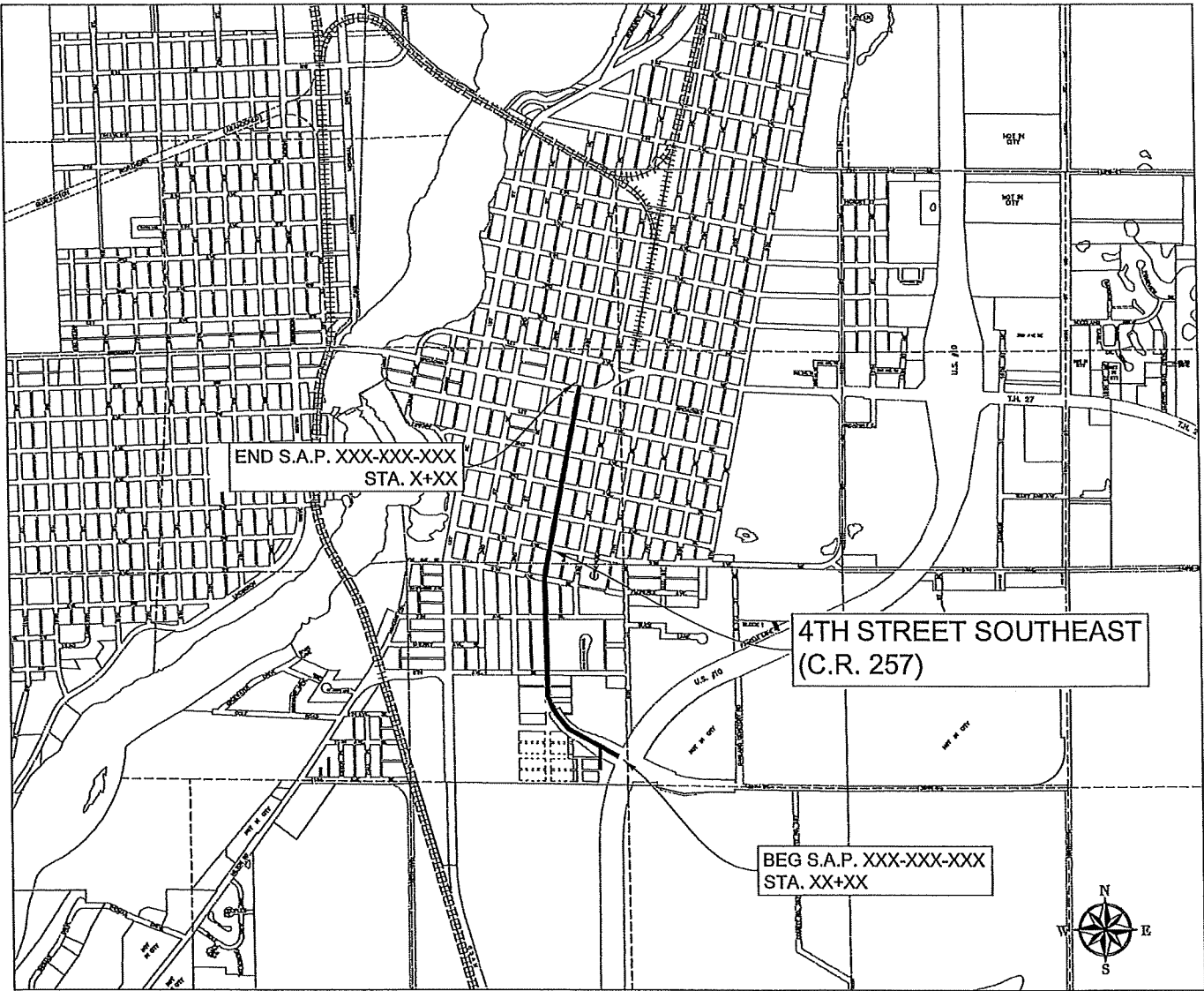

PLAN 1" = 50'

PROFILE HORIZ. 1" = 50' VERT. 1" = 10'

INDEX MAP 1" = 2000'

CROSS SECTIONS HORIZ. 1" = 10' VERT. 1" = 10'

PLAN REVISIONS		
DATE	SHEET NO.	APPROVER

DESIGN DESIGNATION

Design ESALS	_____	Design Speed	_____ MPH
ADT (Current Year)	_____	Based on	_____ Sight Distance
ADT (Future Year)	_____	Height of eye	_____ Height of object
T (Heavy Commercial)	_____ %		
Design	_____		
R Value	_____		
Shoulder Width	_____		
Functional Class	_____		
No. of Traffic Lanes	_____		

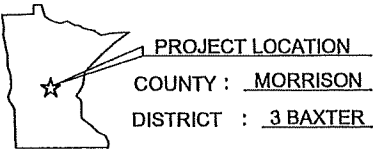

GOVERNING SPECIFICATIONS  
THE 2020 EDITION OF THE MINNESOTA DEPARTMENT OF TRANSPORTATION  
"STANDARD SPECIFICATIONS FOR CONSTRUCTION" SHALL GOVERN.

INDEX

1	TITLE SHEET
2	GENERAL LAYOUT
2	ESTIMATED QUANTITIES
2	STANDARD PLATES AND CONSTRUCTION NOTES
3	TYPICAL SECTIONS
3	PUBLIC UTILITIES
3	TABULATED QUANTITIES
3	DETAILS
3	STANDARD PLANS
5 - 6	REMOVAL PLAN
4	CONSTRUCTION PLAN AND PROFILE
4	STAGING PLANS
4	DRAINAGE DETAILS AND TABULATIONS
4	ADA CONSTRUCTION PLANS
11 - 14	SWPPP
15 - 16	EROSION CONTROL AND TURF ESTABLISHMENT PLAN
15 - 16	TRAFFIC CONTROL AND DETOUR SIGNING
19 - 21	STRIPING AND SIGNING PLAN
22 - 56	CROSS SECTIONS

THIS PLAN CONTAINS XX SHEETS

STATE PROJ. NO.	_____
GROSS LENGTH	_____ FEET _____ MILES
BRIDGES-LENGTH	_____ FEET _____ MILES
EXCEPTIONS-LENGTH	_____ FEET _____ MILES
NET LENGTH	_____ FEET _____ MILES

STATE AID APPROVALS:

District State Aid Engineer: Reviewed for Compliance with State-Aid Rules/Policy  
Date: \_\_\_\_\_  
Approved for State Aid Funding: State Aid Engineer  
Date: \_\_\_\_\_

S.A.P. XXX-XXX-XXX



I HEREBY CERTIFY THAT THIS PLAN WAS PREPARED BY ME OR UNDER MY DIRECT SUPERVISION AND THAT I AM A DULY LICENSED PROFESSIONAL ENGINEER UNDER THE LAWS OF THE STATE OF MINNESOTA.  
Gregory G. Kimman, P.E.  
Date: 7/10/2020 Lic. No. 45042

JOB NUMBER: N/A  
SCALE: N/A  
DRAWN BY: B.D.R.  
CHECKED BY: G.G.K.  
PLOTTED: 12/7/2021 9:44 AM

CITY OF LITTLE FALLS  
LITTLE FALLS, MINNESOTA

SHEET NO.

1

30%

30%

N:\2022 4TH ST SE\FG - 4TH STREET SE - (1).DWG

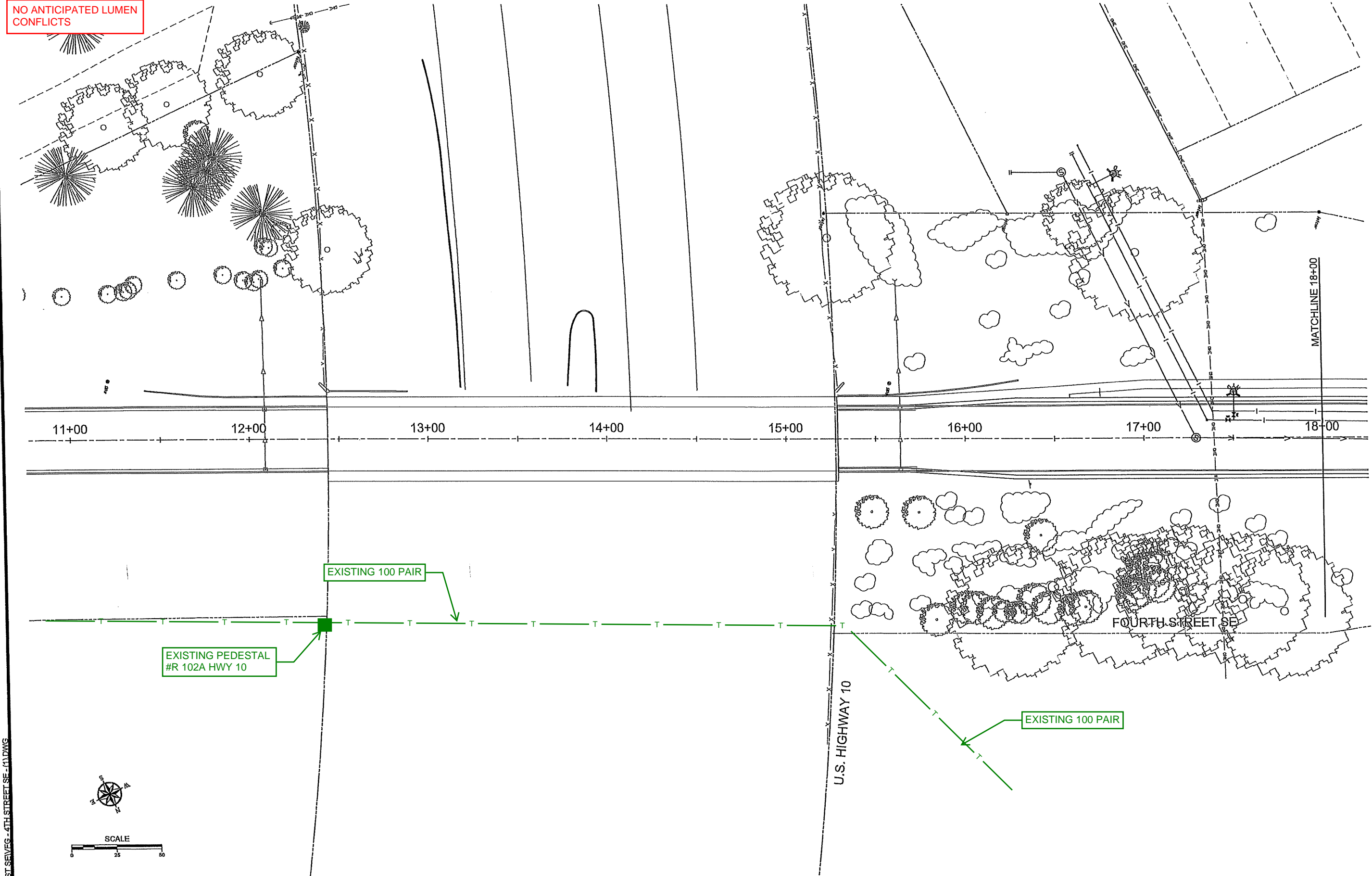

CITY OF LITTLE FALLS  
LITTLE FALLS, MINNESOTA

SHEET NO.

3 of 3

JOB NUMBER:  
SCALE:  
DRAWN BY: B.D.R.  
CHECKED BY: G.G.K.  
PLOTTED: 12/7/2021 9:24 AM

I HEREBY CERTIFY THAT THIS PLAN WAS PREPARED BY ME,  
OR UNDER MY DIRECT SUPERVISION AND THAT I AM A FULLY  
LICENSED PROFESSIONAL ENGINEER UNDER THE LAWS OF  
THE STATE OF MINNESOTA.  
*Gregory G. Kimman*  
GREGORY G. KIMMAN, P.E.  
Date: 12/17/2021 Lic. No. 45042

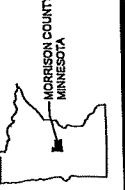

CITY OF  
**Little Falls**  
MINNESOTA



NA2022 4TH ST SE VEG - 4TH STREET SE - (2) DWG

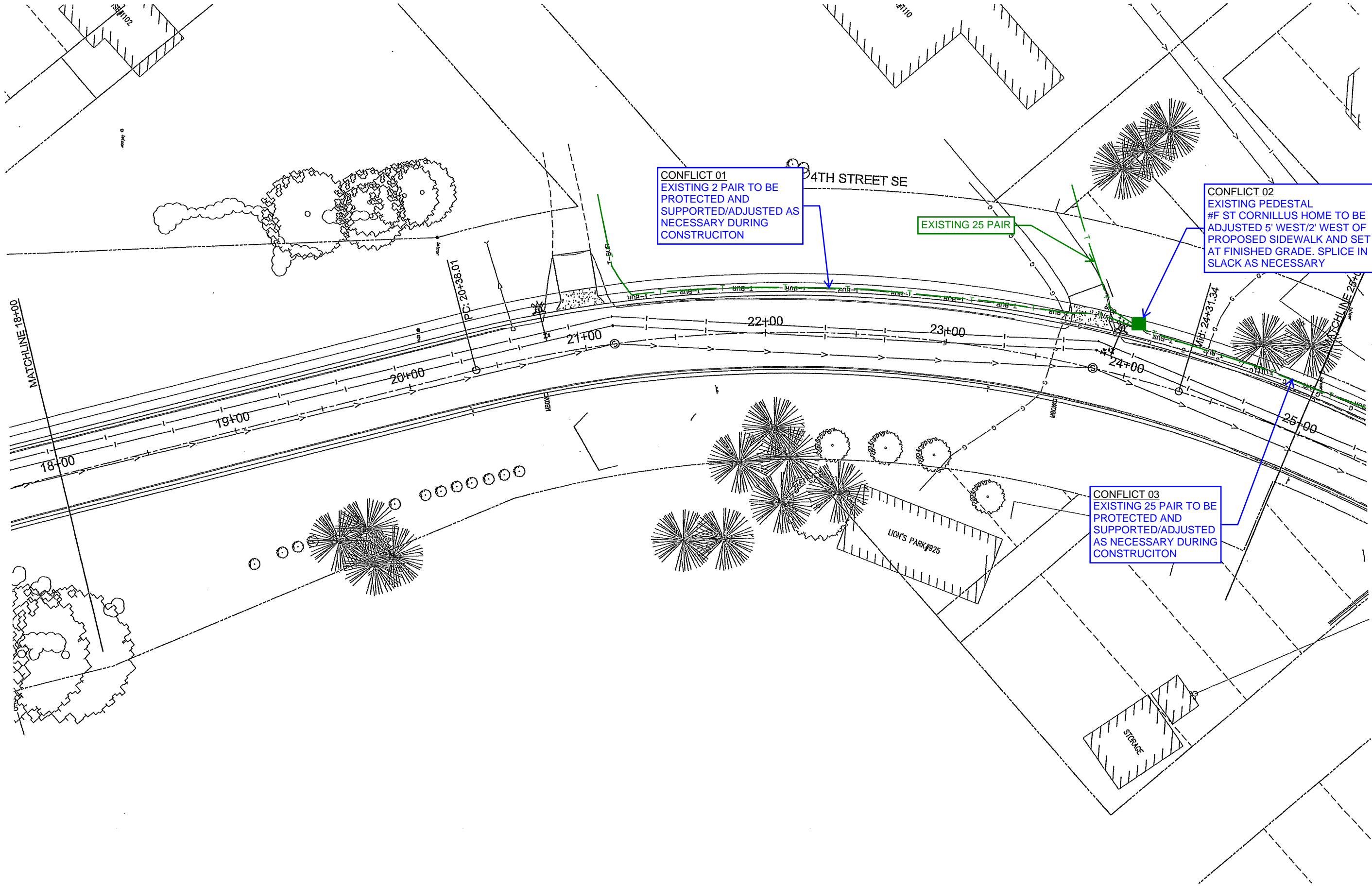

I HEREBY CERTIFY THAT THIS PLAN WAS PREPARED BY ME OR UNDER MY CLOSE PERSONAL SUPERVISION AND THAT I AM A DULY LICENSED PROFESSIONAL ENGINEER UNDER THE LAWS OF THE STATE OF MINNESOTA.

GREGORY G. KIMMAN, P.E.  
Date: XX/XX/XXXX Lic. No. 45042

JOB NUMBER:  
SCALE:  
DRAWN BY: B.D.R.  
CHECKED BY: G.G.K.  
PLOTTED: 12/7/2021 9:25 AM

CITY OF LITTLE FALLS  
LITTLE FALLS, MINNESOTA

SHEET NO.  
3 of 3



NR2022 4TH ST SE VEG - 4TH STREET SE - (3).DWG

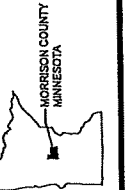
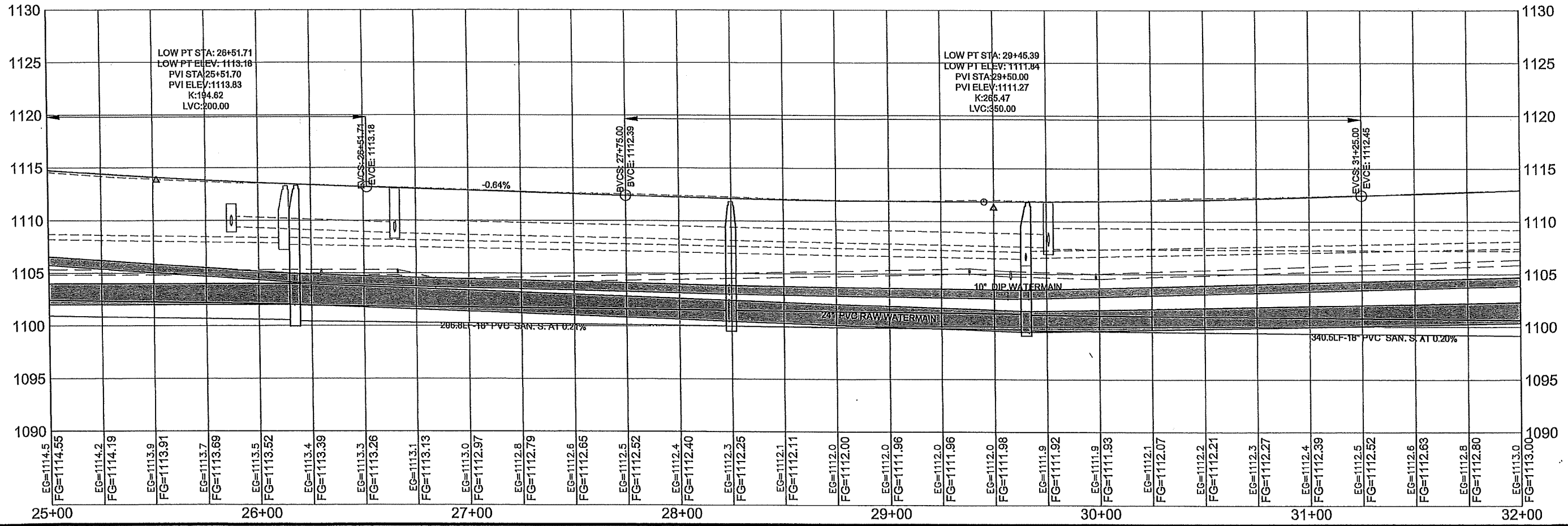
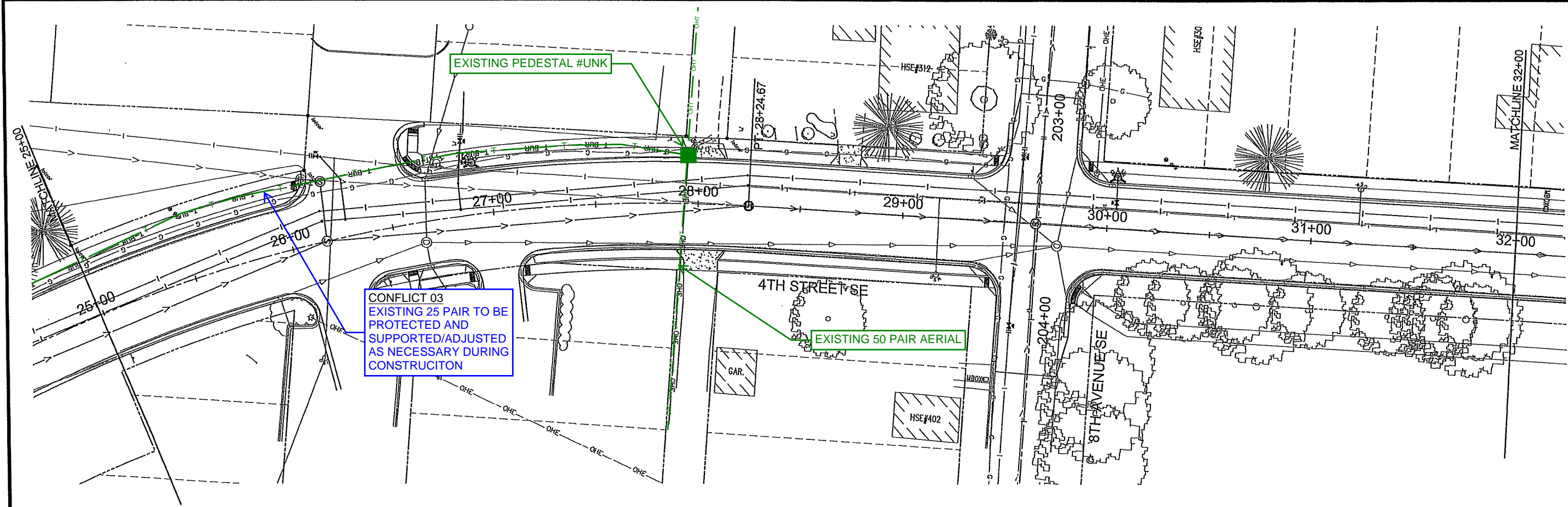

I HEREBY CERTIFY THAT THIS PLAN WAS PREPARED BY ME OR UNDER MY DIRECT SUPERVISION AND THAT I AM A DULY LICENSED PROFESSIONAL ENGINEER UNDER THE LAWS OF THE STATE OF MINNESOTA.  
*Gregory G. Kimman* GREGORY G. KIMMAN, P.E.  
Date: XX/XX/XXXX Lic. No. 45042

JOB NUMBER:  
SCALE:  
DRAWN BY: B.D.R.  
CHECKED BY: G.G.K.  
PLOTTED: 12/17/2021 9:31 AM

CITY OF LITTLE FALLS  
LITTLE FALLS, MINNESOTA

SHEET NO. 39





N:\2022 4TH ST SE VEG-4TH STREET SE-(6).DWG

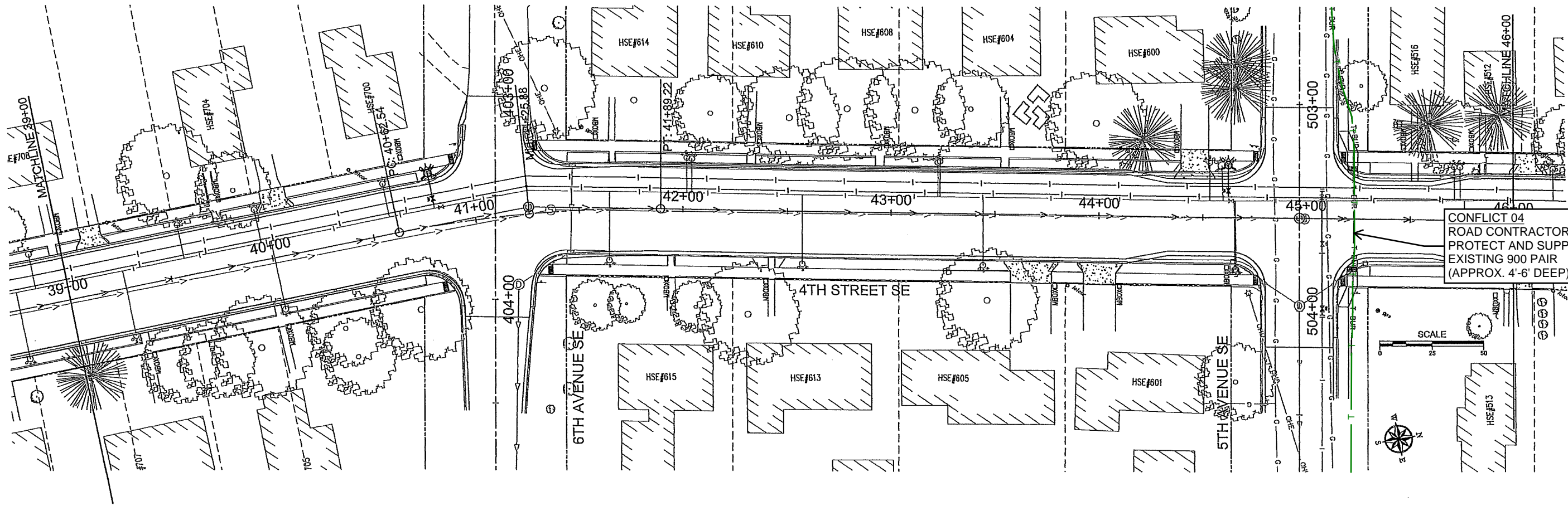
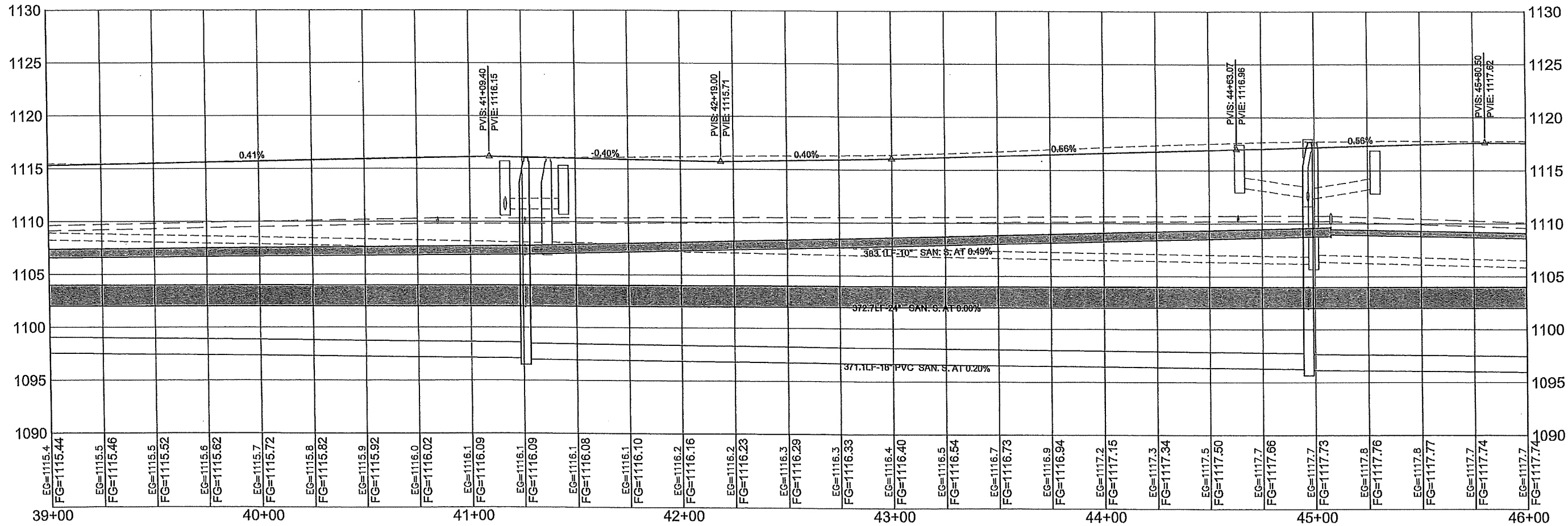



N:\2022 4TH ST SE VEG - 4TH STREET SE - (6) DWG

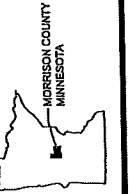
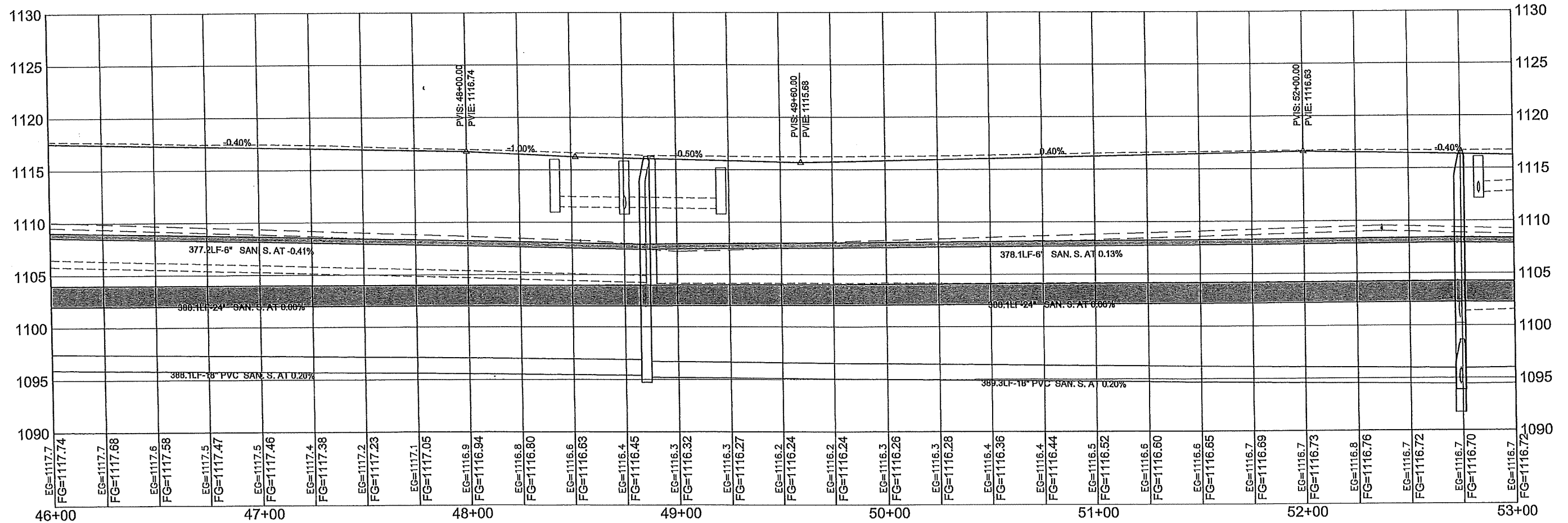
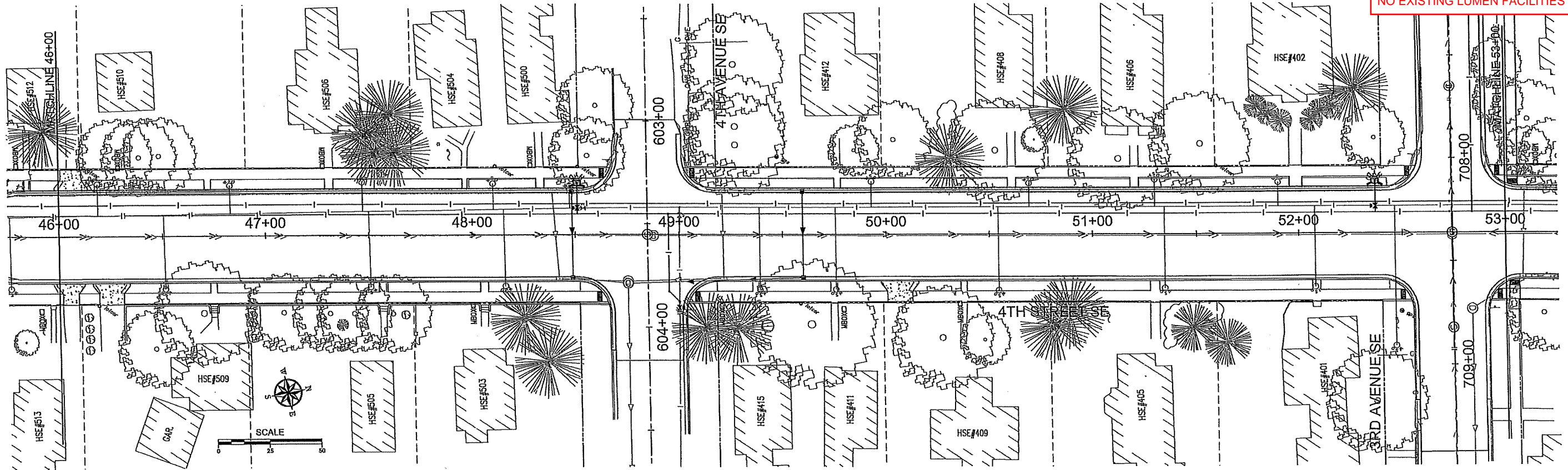

I HEREBY CERTIFY THAT THIS PLAN WAS PREPARED BY ME OR UNDER MY DIRECT SUPERVISION AND THAT I AM A DULY LICENSED PROFESSIONAL ENGINEER UNDER THE LAWS OF THE STATE OF MINNESOTA.

*Gregory G. Kimman*  
GREGORY G. KIMMAN, P.E.  
Date: XX/XX/XXXX Lic. No. 45042

JOB NUMBER:  
SCALE:  
DRAWN BY: B.D.R.  
CHECKED BY: G.G.K.  
PLOTTED: 12/7/2021 9:38 AM

CITY OF LITTLE FALLS  
LITTLE FALLS, MINNESOTA

SHEET NO.  
10  
13

NA2022 4TH ST SE VEG - 4TH STREET SE - (0).DWG

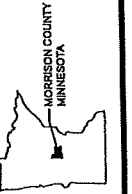
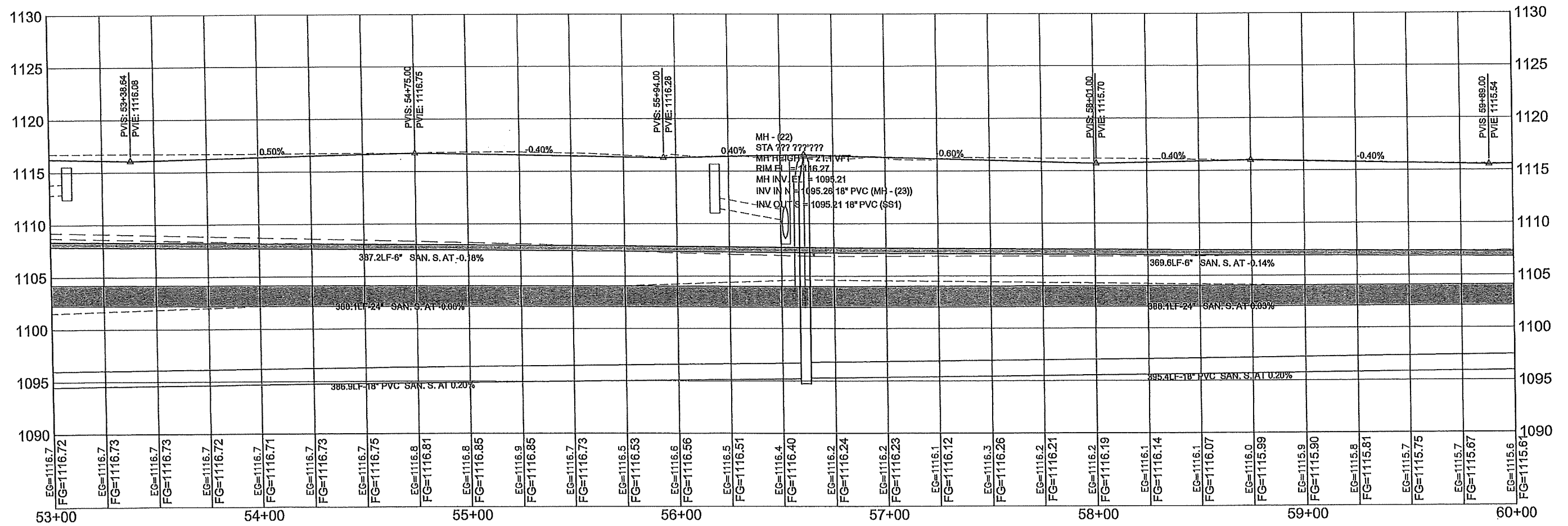
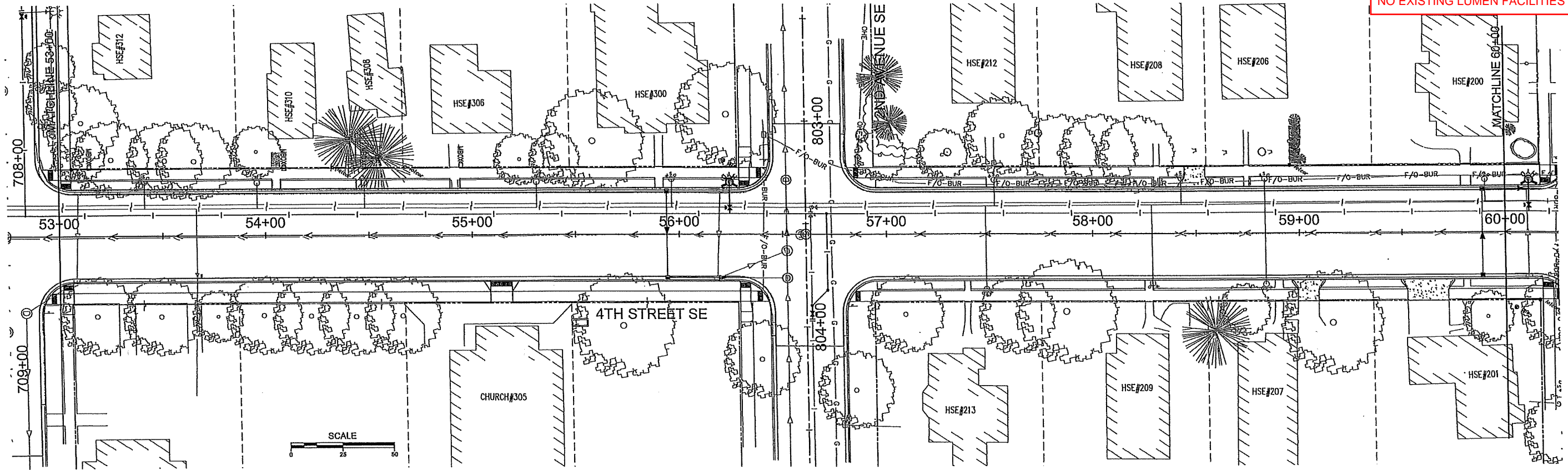

I HEREBY CERTIFY THAT THIS PLAN WAS PREPARED BY ME, OR UNDER MY DIRECT SUPERVISION AND THAT I AM A LICENSED PROFESSIONAL ENGINEER UNDER THE LAWS OF THE STATE OF MINNESOTA.  
*Gregory G. Kimman*  
GREGORY G. KIMMAN, P.E.  
Date: XX/XX/XXXX Lic. No. 45042

JOB NUMBER:  
SCALE:  
DRAWN BY: B.D.R.  
CHECKED BY: G.G.K.  
PLOTTED: 12/7/2021 9:14 AM

CITY OF LITTLE FALLS  
LITTLE FALLS, MINNESOTA  
SHEET NO. 09



N:\2022 4TH ST SE\EG-4TH STREET SE - (8).DWG

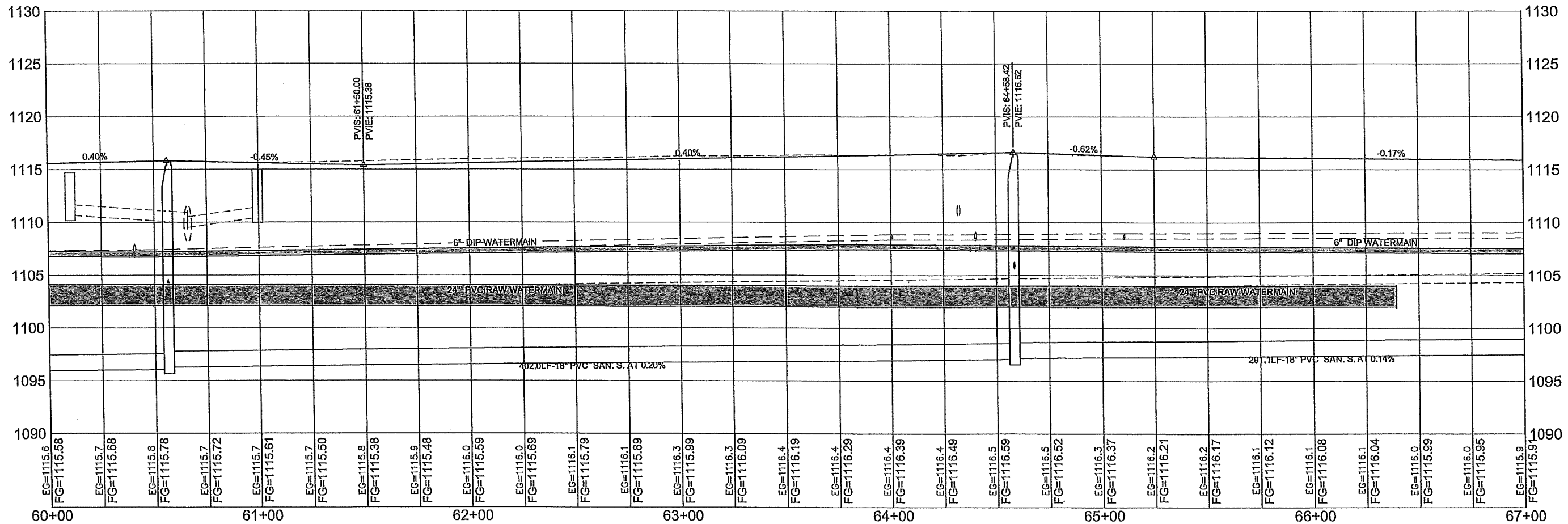
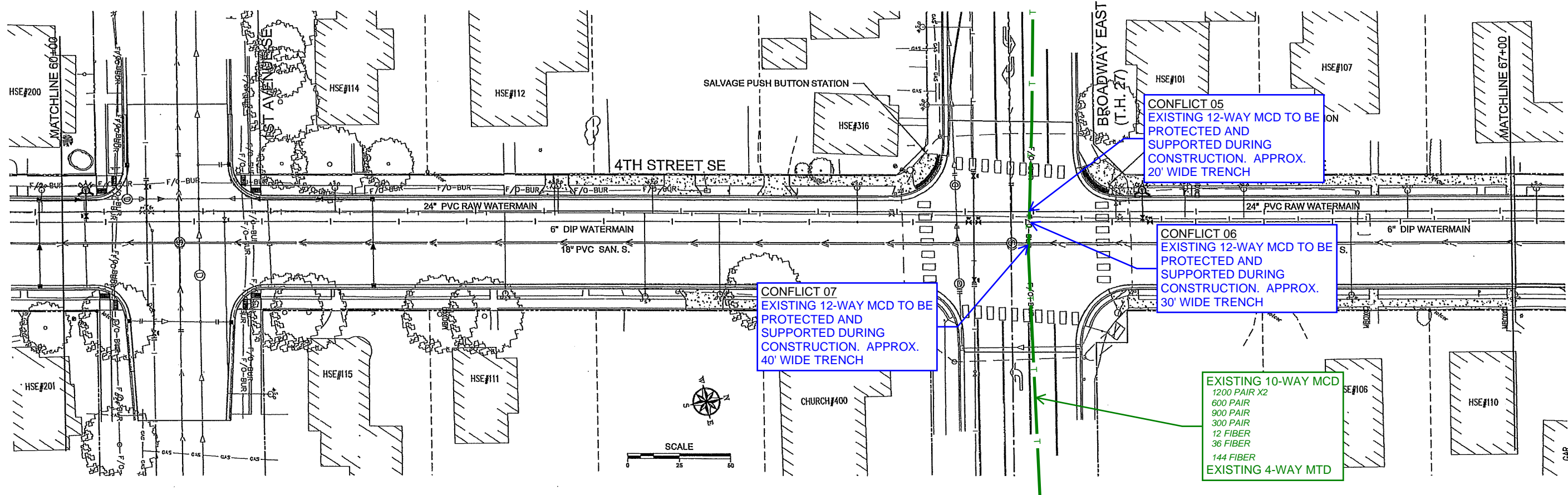

I HEREBY CERTIFY THAT THIS PLAN WAS PREPARED BY ME OR UNDER MY CLOSE PERSONAL SUPERVISION AND THAT I AM A DULY LICENSED PROFESSIONAL ENGINEER UNDER THE LAWS OF THE STATE OF MINNESOTA.

*Gregory G. Kimman*  
GREGORY G. KIMMAN, P.E.  
Date: XX/XX/XXXX Lic. No. 45042

JOB NUMBER:  
SCALE:  
DRAWN BY: B.D.R.  
CHECKED BY: G.G.K.  
PLOTTED: 12/7/2021 9:17 AM

2022 CITY OF LITTLE FALLS IMPROVEMENT PROJECTS #397  
CITY OF LITTLE FALLS  
LITTLE FALLS, MINNESOTA

SHEET NO.

397

N:\2022\4TH ST SERVEG - 4TH STREET SE - (9).DWG

