



Established in 1849  
"Where Minnesota History Begins"

**NOTICE OF UTILITY DESIGN MEETING  
2022 Street Improvements  
Little Falls, Minnesota**

Pursuant to Minnesota Statute 216D.054, you are hereby invited to a Utility Design Meeting for the above-references project being proposed by the City of Little Falls. This meeting is your opportunity to provide input on impacts to your utilities. A project location map and plan sheets are attached.

The Meeting will be held at:

**Little Falls City Hall  
100 7<sup>th</sup> Avenue Northeast  
Wednesday, January 5<sup>th</sup>, 2022 at 10:00 a.m.**

If you are unable to send a representative to this meeting, please contact Greg Kimman, Brad Rutz or Oliver Bridges at City Hall (320) 616-5500.

A notice of this meeting is being sent to the following:

David Godfrey, Charter Spectrum  
Emily Suppes, CenterPoint Energy  
Kelly Desormey, Minnesota Power  
David Haedtke, CenturyLink  
Steve Gilbert, Consolidated Telephone Company  
Caitlin Stubstad, TDS Metrocom  
Chris Benner, Midcontinent Communications  
Chad Koenig, Benton Cooperative Telephone Company  
Scott Eichorst, Nextera Communications  
Steve Senger, Zayo Group, LLC  
Jamie Hukriede, Minnesota Department of Transportation

MINNESOTA DEPARTMENT OF TRANSPORTATION  
LITTLE FALLS, MINNESOTA  
THE COUNTY OF MORRISON

GRADING, BITUMINOUS SURFACING, UTILITY, AND  
CONSTRUCTION PLAN FOR ADA IMPROVEMENTS

LOCATED ON 4TH STREET SE (C.R. 257) FROM T.H. 27 TO U.S. HIGHWAY 10  
S.8T.40N. R.32W. S.17 T.40N. R.32W. , IN LITTLE FALLS

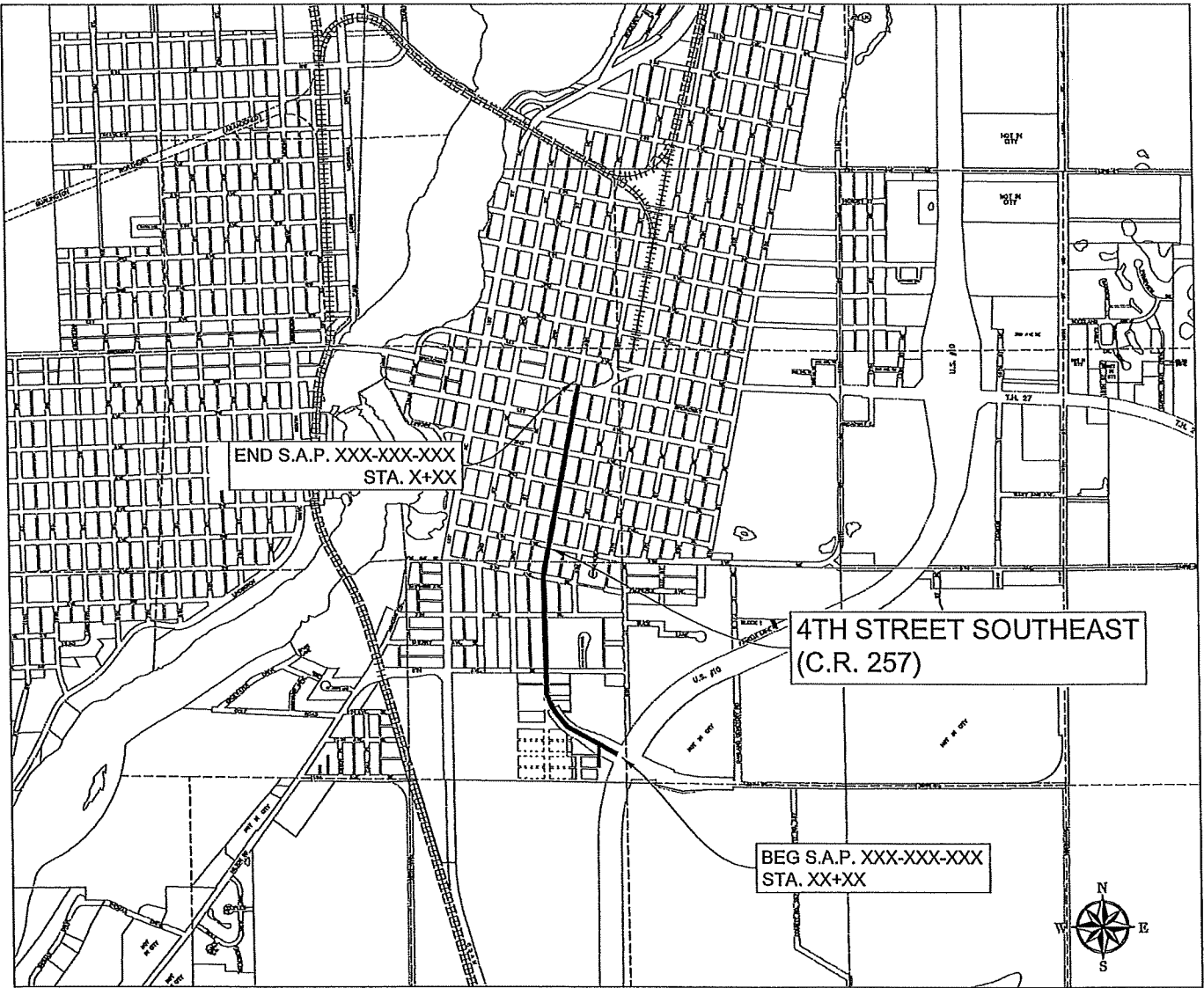

PLAN 1" = 50'

PROFILE HORIZ. 1" = 50' VERT. 1" = 10'

INDEX MAP 1" = 2000'

CROSS SECTIONS HORIZ. 1" = 10' VERT. 1" = 10'

| PLAN REVISIONS |           |          |
|----------------|-----------|----------|
| DATE           | SHEET NO. | APPROVER |
|                |           |          |
|                |           |          |
|                |           |          |
|                |           |          |
|                |           |          |

DESIGN DESIGNATION

|                      |         |               |                        |
|----------------------|---------|---------------|------------------------|
| Design ESALS         | _____   | _____         | _____                  |
| ADT (Current Year)   | _____   | Design Speed  | _____ MPH              |
| ADT (Future Year)    | _____   | Based on      | _____ Sight Distance   |
| T (Heavy Commercial) | _____ % | Height of eye | _____ Height of object |
| Design               | _____   |               |                        |
| R Value              | _____   |               |                        |
| Shoulder Width       | _____   |               |                        |
| Functional Class     | _____   |               |                        |
| No. of Traffic Lanes | _____   |               |                        |

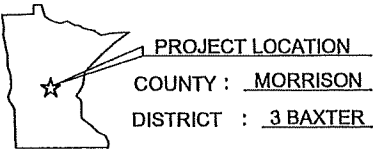

GOVERNING SPECIFICATIONS  
THE 2020 EDITION OF THE MINNESOTA DEPARTMENT OF TRANSPORTATION  
"STANDARD SPECIFICATIONS FOR CONSTRUCTION" SHALL GOVERN.

INDEX

|         |   |
|---------|---|
| 1       | TITLE SHEET                                 |
| 2       | GENERAL LAYOUT                              |
| 2       | ESTIMATED QUANTITIES                        |
| 2       | STANDARD PLATES AND CONSTRUCTION NOTES      |
| 3       | TYPICAL SECTIONS                            |
| 3       | PUBLIC UTILITIES                            |
| 3       | TABULATED QUANTITIES                        |
| 3       | DETAILS                                     |
| 3       | STANDARD PLANS                              |
| 5 - 6   | REMOVAL PLAN                                |
| 4       | CONSTRUCTION PLAN AND PROFILE               |
| 4       | STAGING PLANS                               |
| 4       | DRAINAGE DETAILS AND TABULATIONS            |
| 4       | ADA CONSTRUCTION PLANS                      |
| 11 - 14 | SWPPP                                       |
| 15 - 16 | EROSION CONTROL AND TURF ESTABLISHMENT PLAN |
| 15 - 16 | TRAFFIC CONTROL AND DETOUR SIGNING          |
| 19 - 21 | STRIPING AND SIGNING PLAN                   |
| 22 - 56 | CROSS SECTIONS                              |

THIS PLAN CONTAINS XX SHEETS

|                   |                        |
|-------------------|------------------------|
| STATE PROJ. NO.   | _____                  |
| GROSS LENGTH      | _____ FEET _____ MILES |
| BRIDGES-LENGTH    | _____ FEET _____ MILES |
| EXCEPTIONS-LENGTH | _____ FEET _____ MILES |
| NET LENGTH        | _____ FEET _____ MILES |

STATE AID APPROVALS:

District State Aid Engineer; Reviewed for  
Compliance with State-Aid Rules/Policy

Approved for State Aid Funding; State Aid Engineer

S.A.P. XXX-XXX-XXX



I HEREBY CERTIFY THAT THIS PLAN WAS PREPARED BY ME  
OR UNDER MY DIRECT SUPERVISION AND THAT I AM A DULY  
LICENSED PROFESSIONAL ENGINEER UNDER THE LAWS OF  
THE STATE OF MINNESOTA.  
Gregory G. Kimman, P.E.  
Date: 7/10/2020 Lic. No. 45042

JOB NUMBER: N/A  
SCALE: N/A  
DRAWN BY: B.D.R.  
CHECKED BY: G.G.K.  
PLOTTED: 12/7/2021 9:44 AM

CITY OF LITTLE FALLS  
LITTLE FALLS, MINNESOTA

SHEET NO.

1

30%

30%

30%

N:\2022\4TH ST SE\TYPICALS.DWG

PROPOSED TYPICAL SECTION NO. 1

FOURTH STREET EAST  
U.S. HIGHWAY 10 TO FIRST AVENUE NORTHEAST

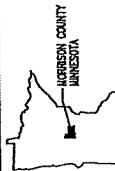
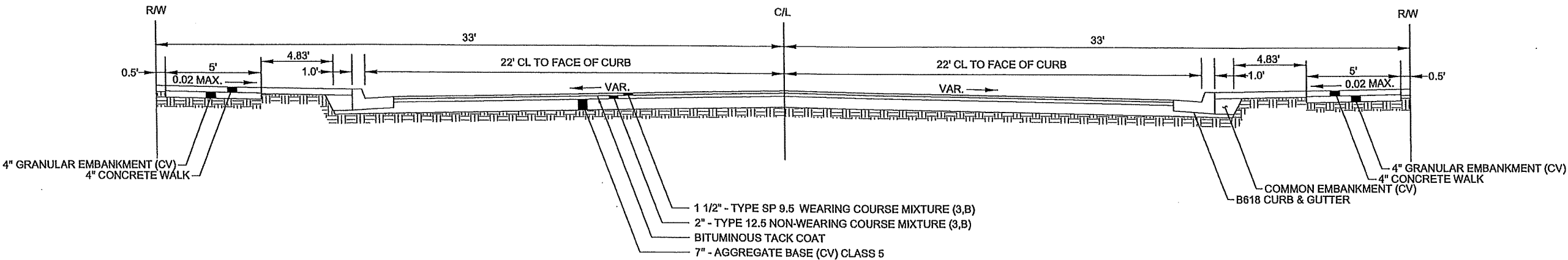

I HEREBY CERTIFY THAT THIS PLAN WAS PREPARED BY ME OR UNDER MY DIRECT SUPERVISION AND THAT I AM A DULY LICENSED PROFESSIONAL ENGINEER UNDER THE LAWS OF THE STATE OF MINNESOTA.

*Gregory G. Kimman*  
GREGORY G. KIMMAN, P.E.  
Date: 4/05/2021 Lic. No. 45042

JOB NUMBER:  
SCALE: N/A  
DRAWN BY: B.D.R.  
CHECKED BY: G.G.K.  
PLOTTED: 12/7/2021 9:43 AM

CITY OF LITTLE FALLS  
LITTLE FALLS, MINNESOTA  
TYPICAL SECTIONS

SHEET NO.  
2  
OF  
13

N:\2022 4TH ST SE\VG - 4TH STREET SE - (1).DWG

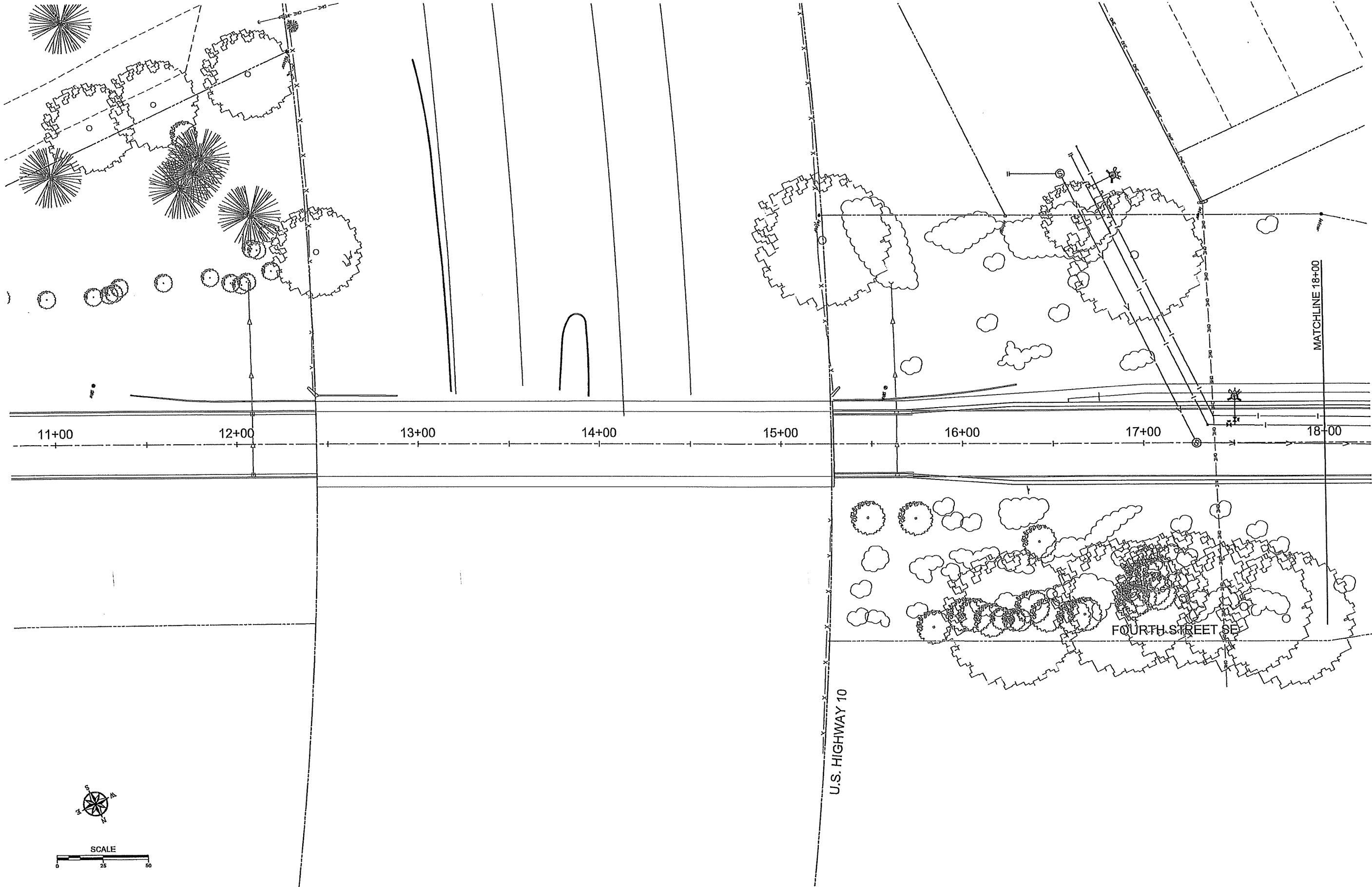
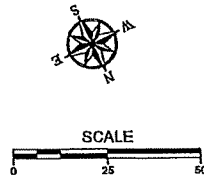

SHEET NO.  
3  
OF  
3

CITY OF LITTLE FALLS  
LITTLE FALLS, MINNESOTA

JOB NUMBER:  
SCALE:  
DRAWN BY: B.D.R.  
CHECKED BY: G.G.K.  
PLOTTED: 12/7/2021 9:24 AM

I HEREBY CERTIFY THAT THIS PLAN WAS PREPARED BY ME,  
OR UNDER MY DIRECT SUPERVISION AND THAT I AM A FULLY  
LICENSED PROFESSIONAL ENGINEER UNDER THE LAWS OF  
THE STATE OF MINNESOTA.  
*Gregory G. Kimman* Gregory G. Kimman, P.E.  
Date: 12/17/2021 Lic. No. 45042

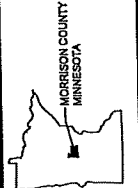

CITY OF  
**Little Falls**  
HOBBS COUNTY  
MINNESOTA

N:\2022 4TH ST SEVEG - 4TH STREET SE - (1).DWG

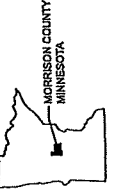
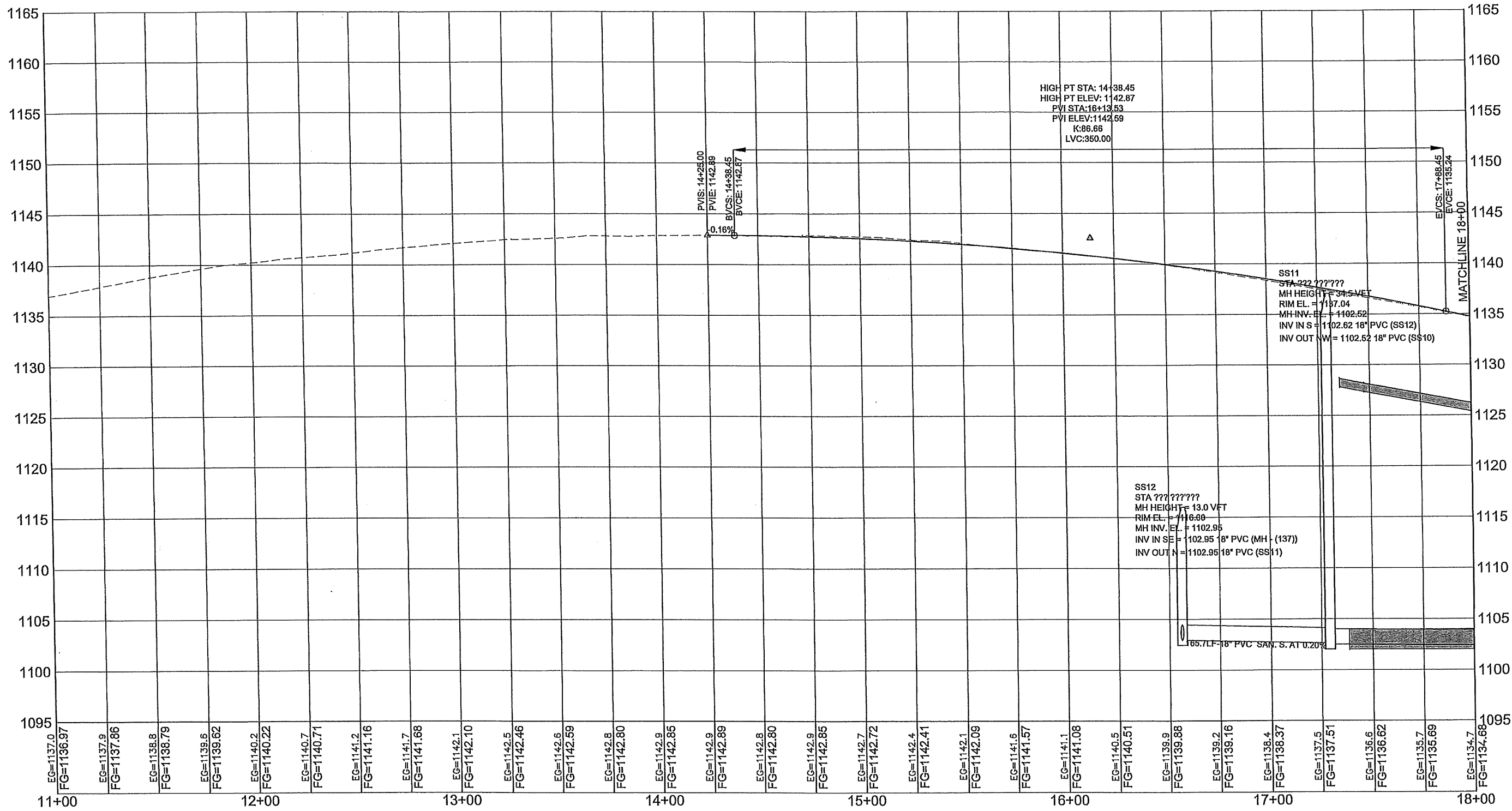

I HEREBY CERTIFY THAT THIS PLAN WAS PREPARED BY ME OR UNDER MY DIRECT SUPERVISION AND I AM A DULY LICENSED PROFESSIONAL ENGINEER UNDER THE LAWS OF THE STATE OF MINNESOTA.

*Gregory G. Kimman*  
Gregory G. Kimman, P.E.  
Date: XX/XX/XXXX Lic. No. 45042

JOB NUMBER:  
SCALE:  
DRAWN BY: B.D.R.  
CHECKED BY: G.G.K.  
PLOTTED: 12/7/2021 8:42 AM

CITY OF LITTLE FALLS  
LITTLE FALLS, MINNESOTA

SHEET NO.  
5  
OF 9

NA2022 4TH ST SE VEG - 4TH STREET SE - (2) DWG

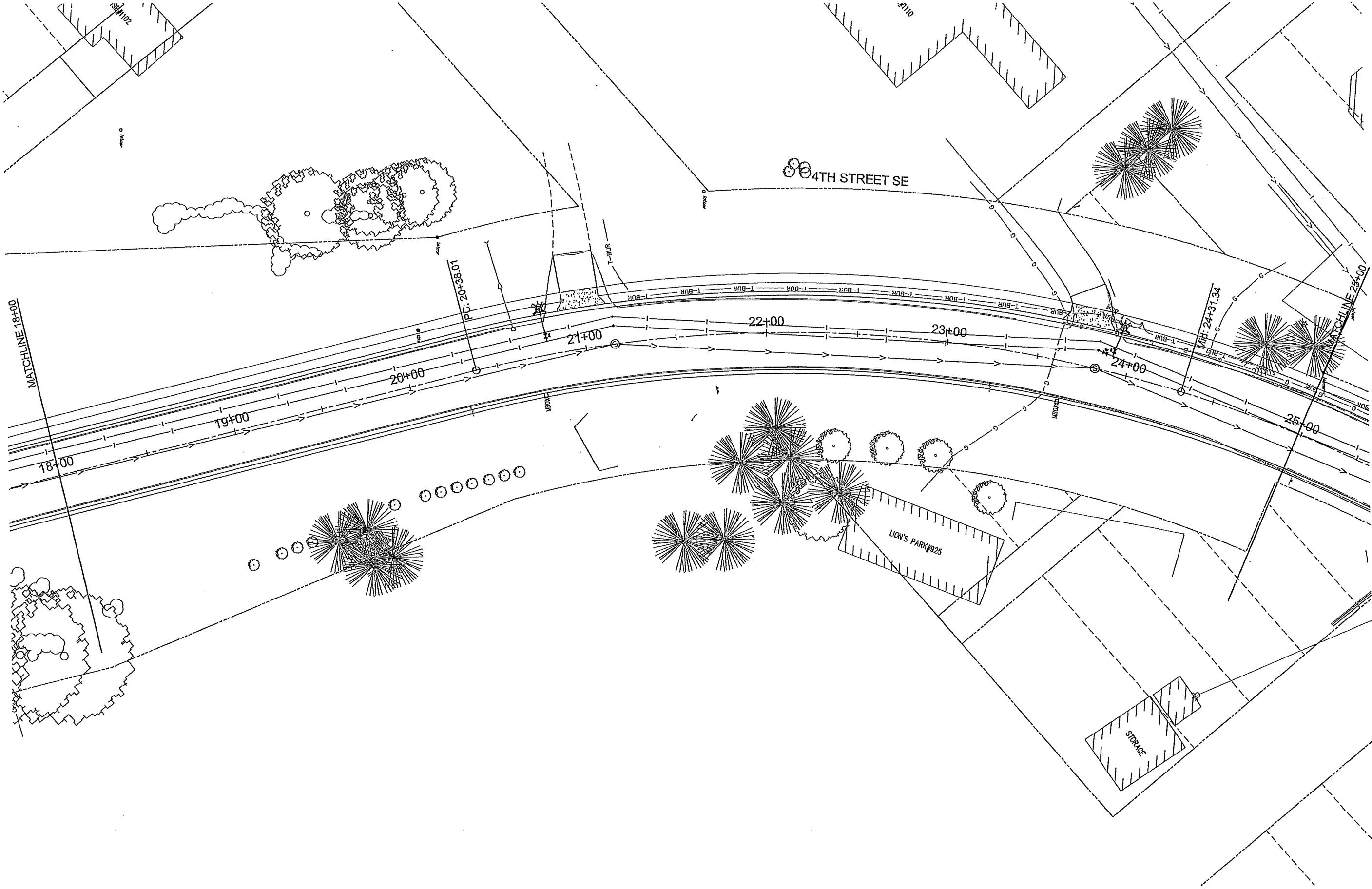





N:\2022\4TH ST SE VEG - 4TH STREET SE - (3).DWG

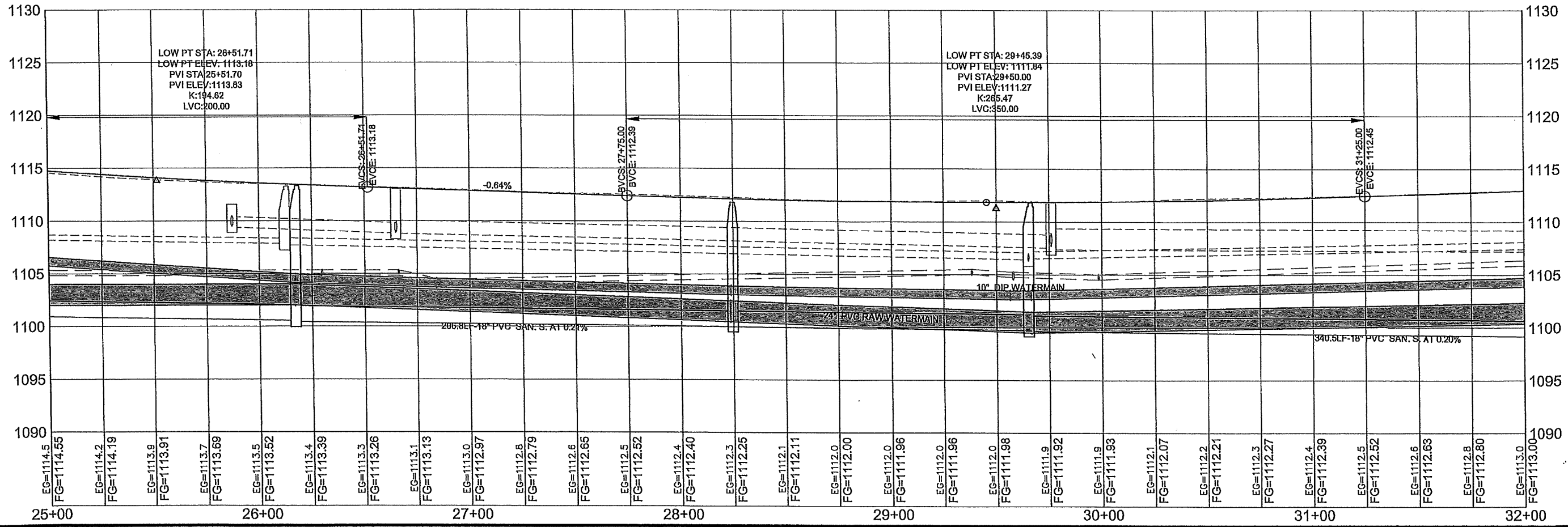
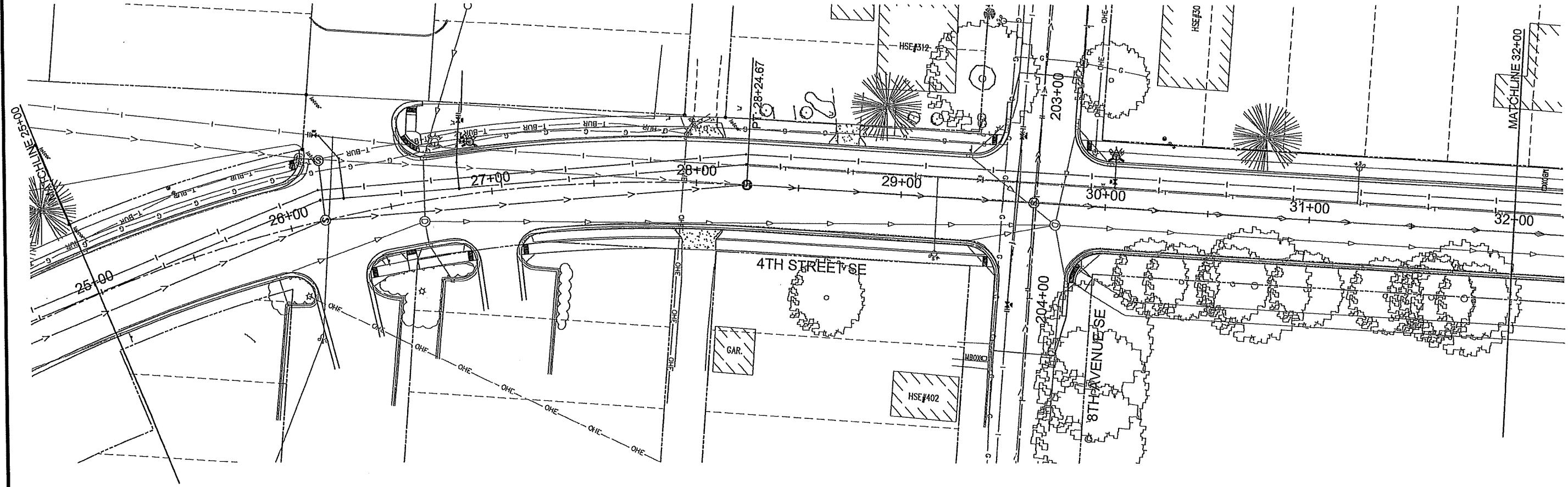

I HEREBY CERTIFY THAT THIS PLAN WAS PREPARED BY ME OR UNDER MY DIRECT SUPERVISION AND THAT I AM A DULY LICENSED PROFESSIONAL ENGINEER UNDER THE LAWS OF THE STATE OF MINNESOTA.  
*Gregory G. Kimman*  
GREGORY G. KIMMAN, P.E.  
Date: XX/XX/XXXX Lic. No. 45042

JOB NUMBER:  
SCALE:  
DRAWN BY: B.D.R.  
CHECKED BY: G.G.K.  
PLOTTED: 12/17/2021 9:31 AM

CITY OF LITTLE FALLS  
LITTLE FALLS, MINNESOTA

SHEET NO.

39



N:\2022 4TH ST SE\EG - 4TH STREET SE - (4) DWG

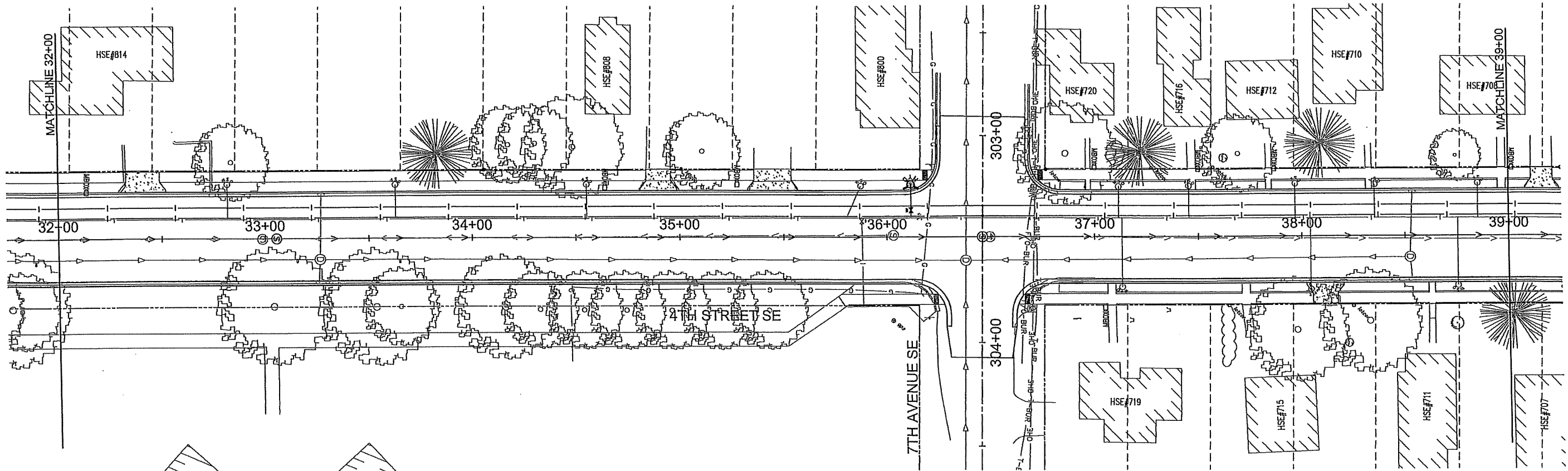
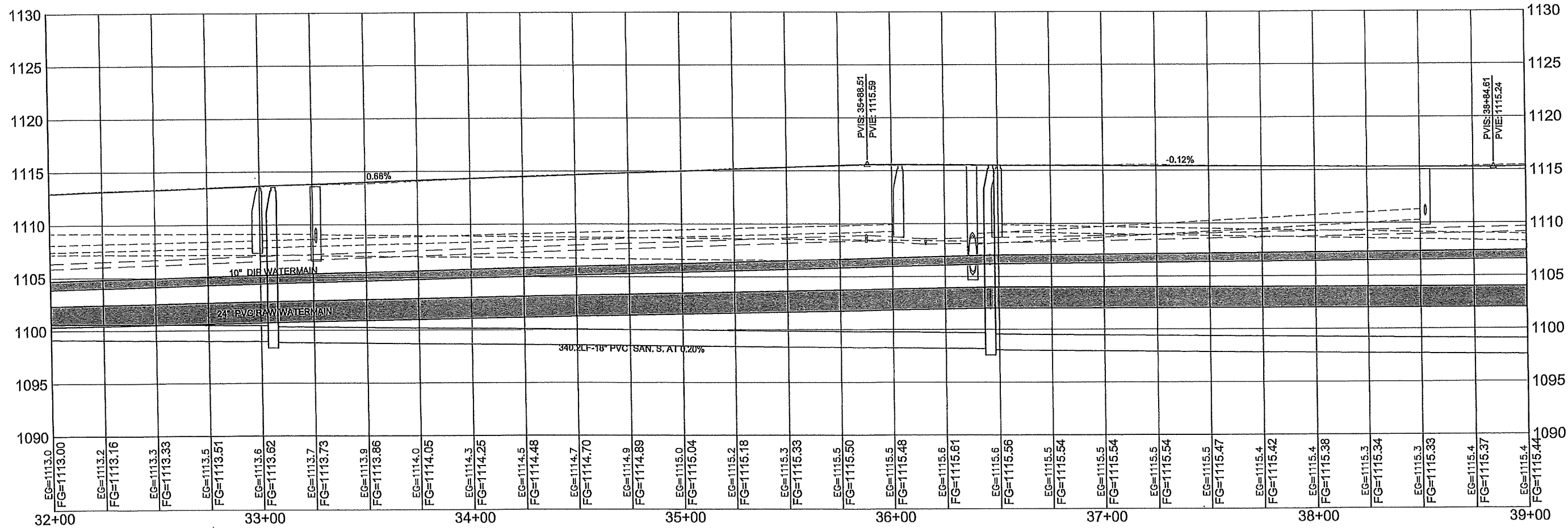

N:\2022 4TH ST SE VEG-4TH STREET SE-(6).DWG

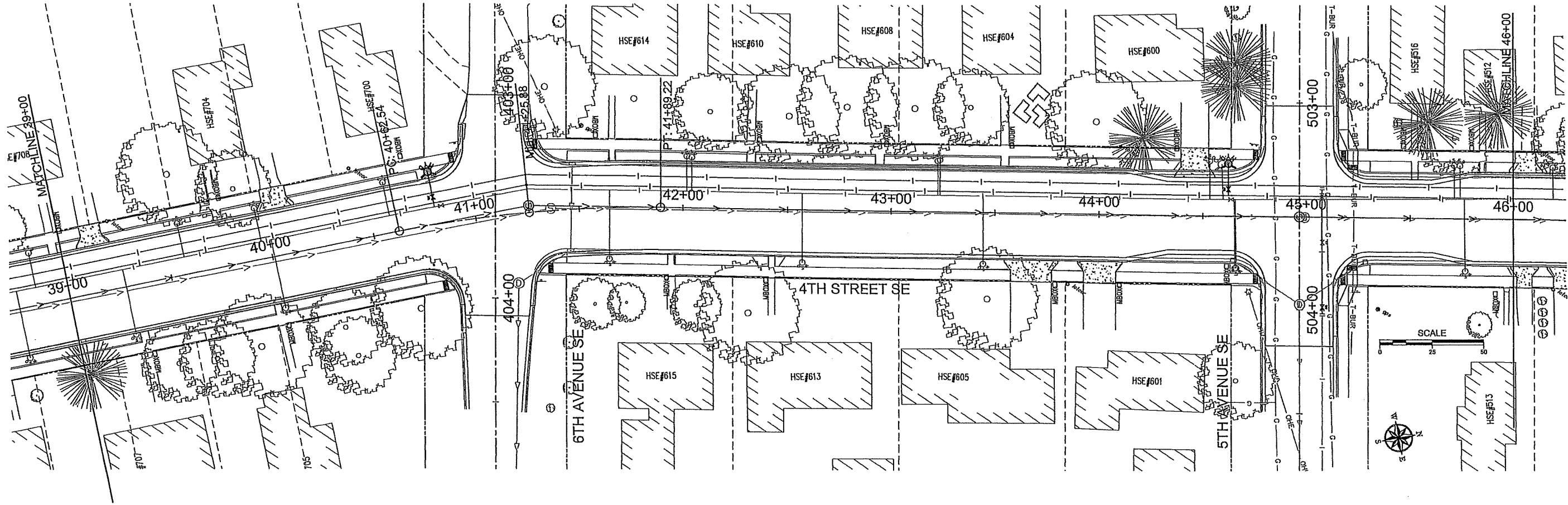
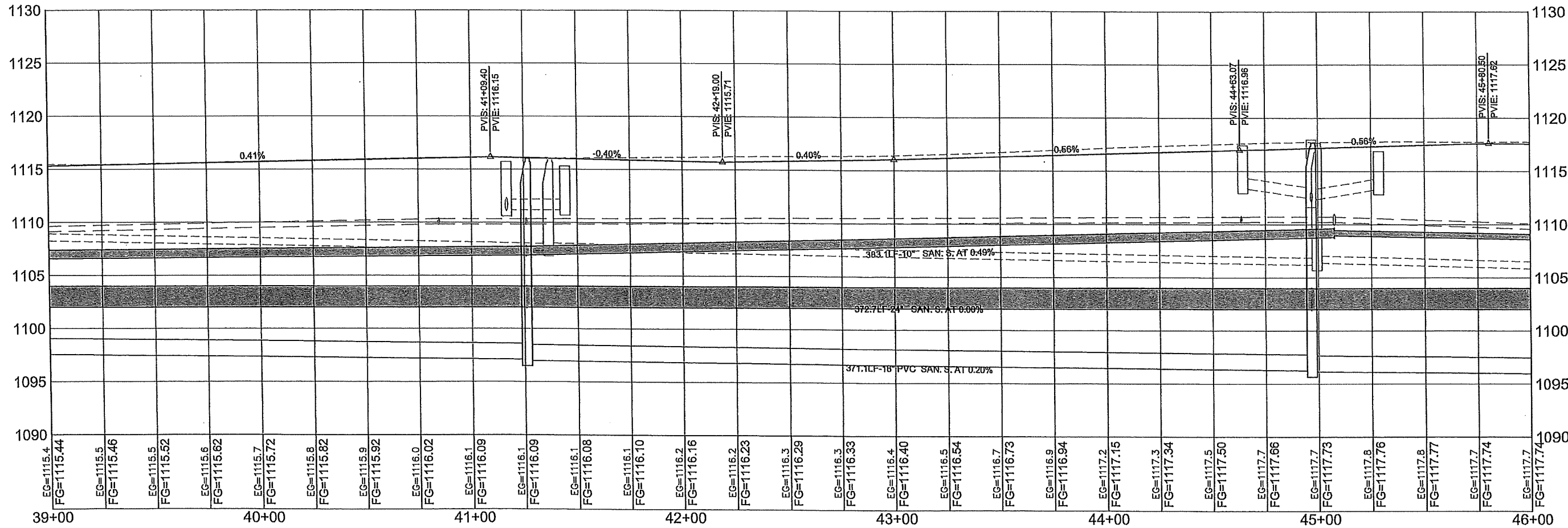

N:\2022 4TH ST SE VEG - 4TH STREET SE - (6).DWG

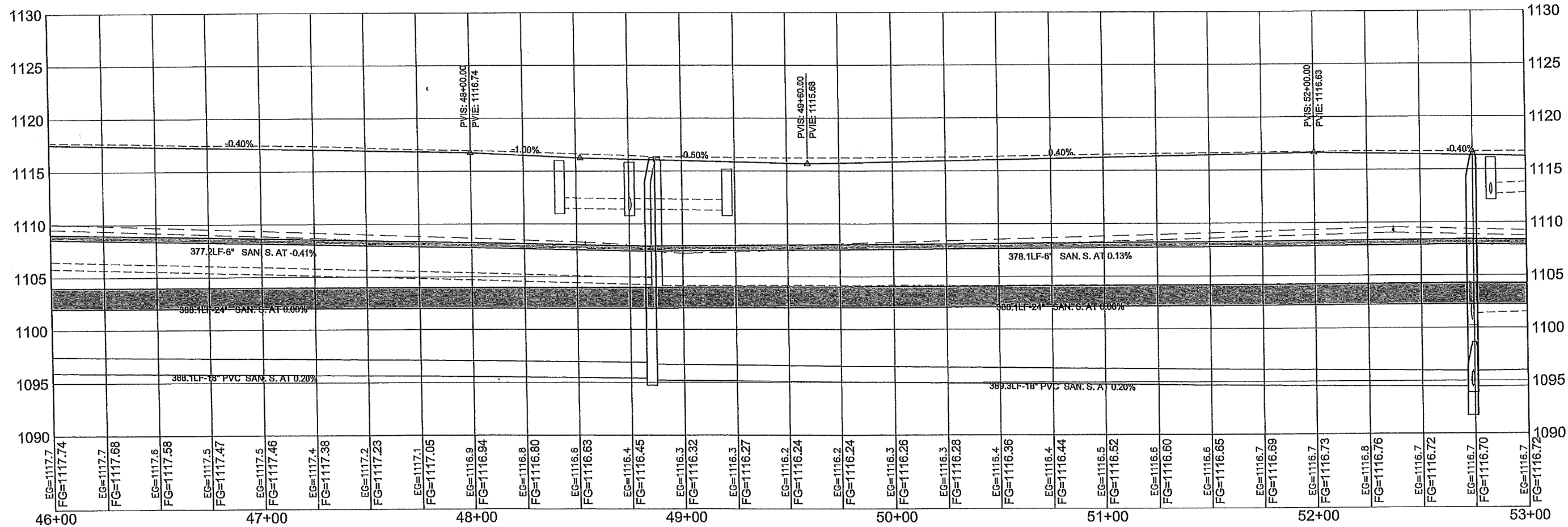
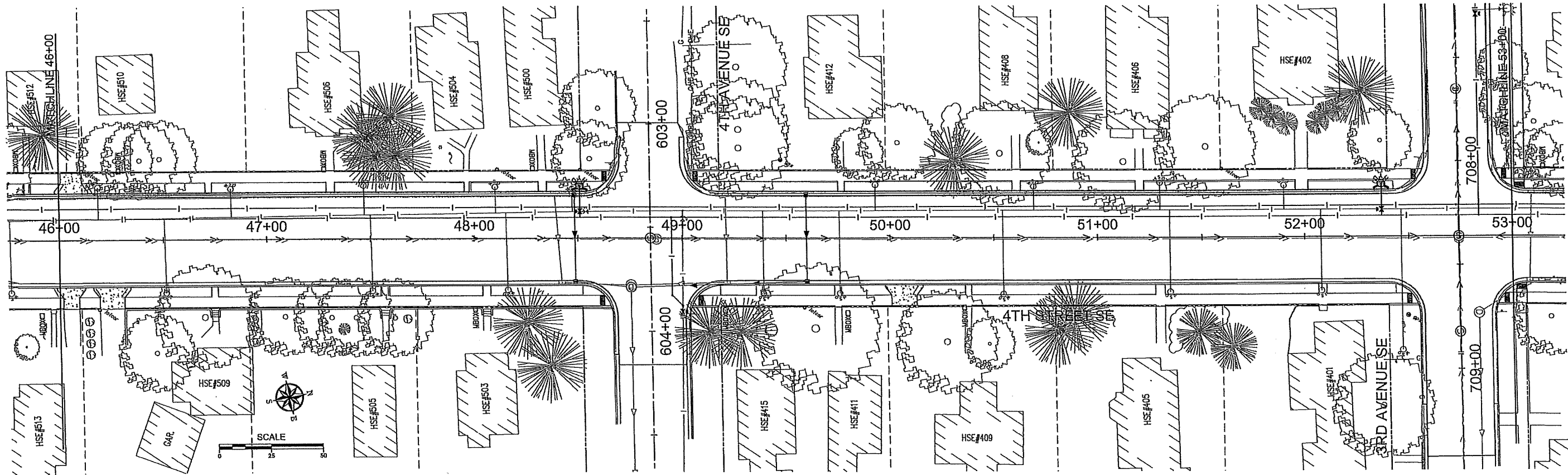

I HEREBY CERTIFY THAT THIS PLAN WAS PREPARED BY ME OR UNDER MY DIRECT SUPERVISION AND THAT I AM A DULY LICENSED PROFESSIONAL ENGINEER UNDER THE LAWS OF THE STATE OF MINNESOTA.

JOB NUMBER:  
SCALE:  
DRAWN BY: B.D.R.  
CHECKED BY: G.G.K.  
PLOTTED: 12/7/2021 9:38 AM

CITY OF LITTLE FALLS  
LITTLE FALLS, MINNESOTA

SHEET NO.  
10  
13

Date: XX/XX/XXXX Lic. No. 45042









N:\2022\4TH ST SERV EG - 4TH STREET SE - (9).DWG

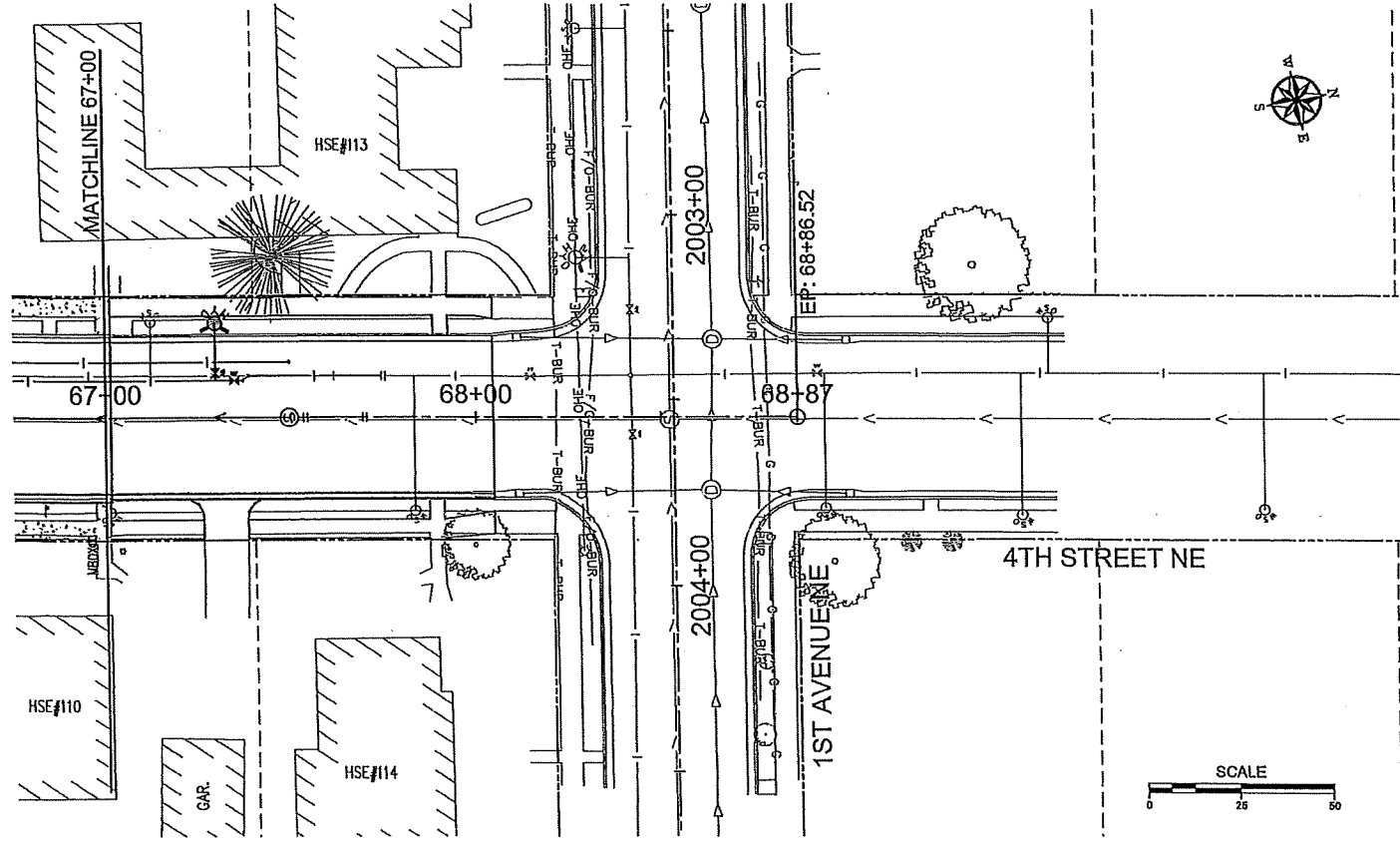
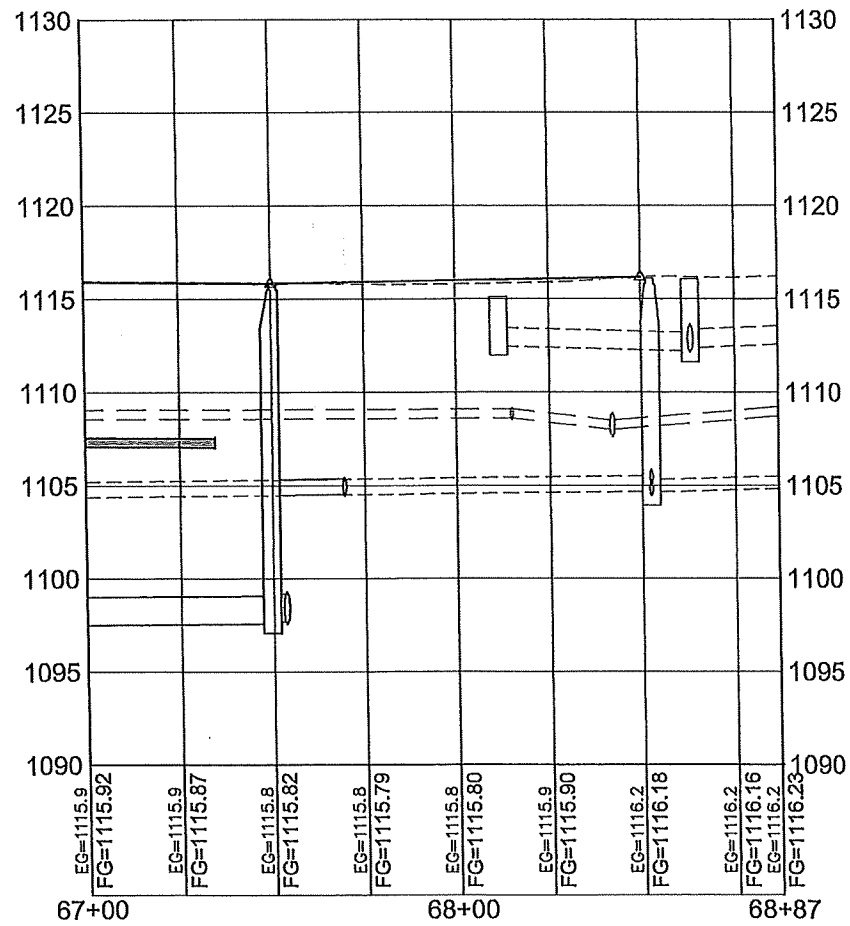



2022 CITY OF LITTLE FALLS IMPROVEMENT PROJECTS

LITTLE FALLS, MINNESOTA

CITY IMPROVEMENT PROJECT NO. 397

CONSTRUCTION PLANS FOR GRADING, BITUMINOUS SURFACING, SANITARY SEWER AND WATERMAIN

LOCATED ON CIRCLE DRIVE BETWEEN CIRCLE DRIVE/CIRCLE DRIVE INTERSECTION AND PARK AVENUE

LOCATED ON GAYLE DRIVE BETWEEN SOUTHERLY RIVERWOOD DRIVE AND NORTHERLY RIVERWOOD DRIVE INTERSECTIONS

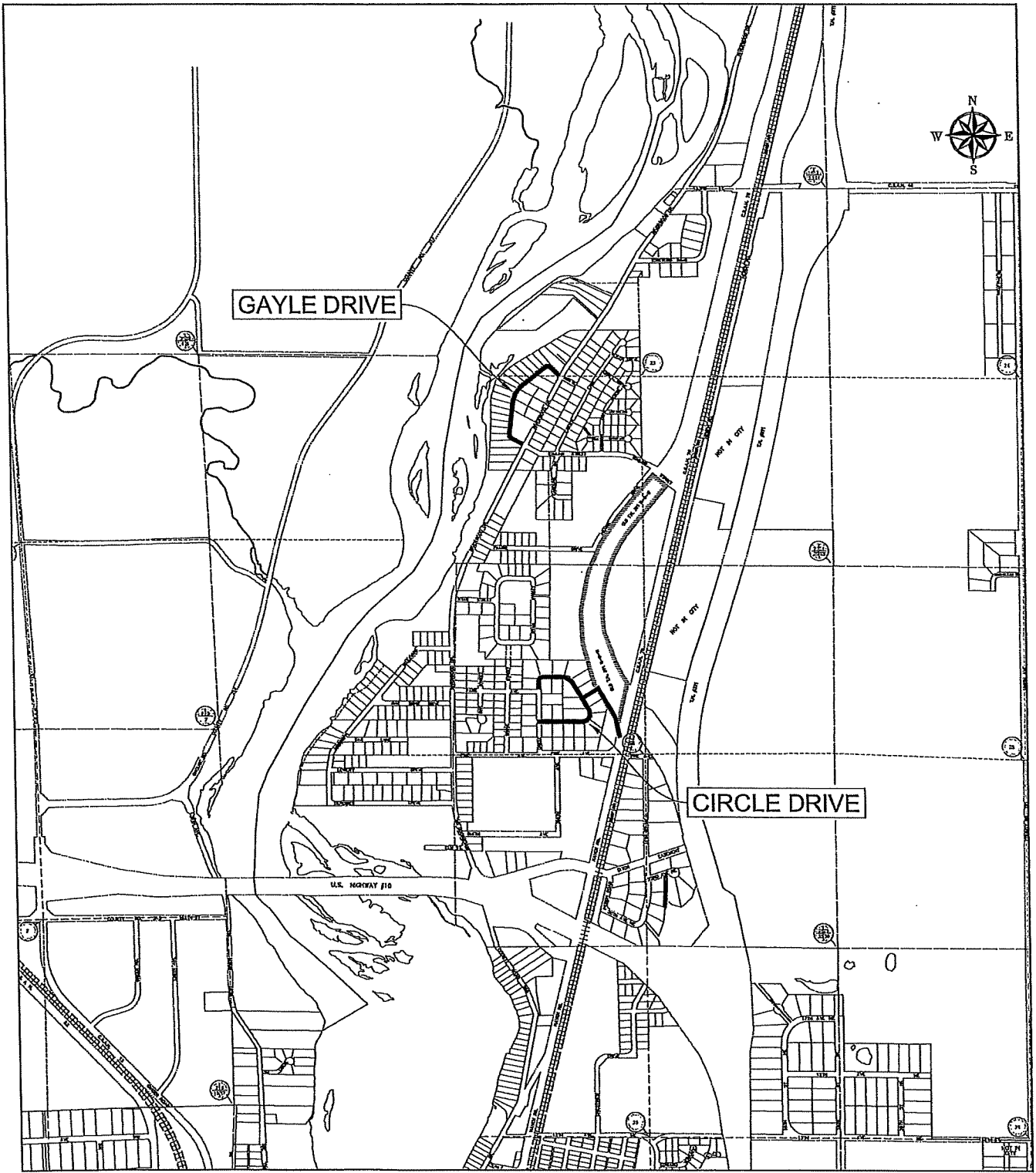
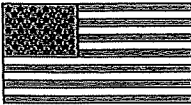

LEGEND

- EXISTING**
- RIGHT OF WAY
  - PERMANENT EASEMENT
  - PROPERTY LINE
  - SANITARY SEWER MANHOLE
  - FORCEMAIN
  - SANITARY SEWER SERVICE AND C/O
  - WATERMAIN, HYDRANT AND VALVE
  - WATER SERVICE AND CURB STOP
  - STORM SEWER, APRON, AND CATCH BASIN
  - CULVERT
  - BULKHEAD
  - BURIED FIBER OPTIC CABLE
  - BURIED PHONE CABLE AND PEDESTAL
  - BURIED TV CABLE AND PEDESTAL
  - BURIED ELECTRIC CABLE
  - OVERHEAD ELECTRIC, POLE, AND ANCHOR
  - LIGHT POLE
  - GAS MAIN
  - SOIL BORING
  - CONCRETE CURB AND GUTTER
  - EXISTING SIDEWALK OR BIT
  - SIGN
  - STREET NAME SIGN
  - RAILROAD TRACKS
  - CHAIN LINK FENCE
  - DECIDUOUS AND CONIFEROUS TREE
  - BUSH-SHRUB
  - WOODED AREA
- PROPOSED**
- NEW RIGHT OF WAY
  - PERMANENT EASEMENT
  - TEMPORARY EASEMENT
  - SANITARY SEWER AND MANHOLE
  - SANITARY SEWER SERVICE AND CLEANOUT
  - WATERMAIN, HYDRANT AND VALVE
  - WATER SERVICE AND CURB STOP BOX
  - STORM SEWER, MANHOLE, AND CATCH BASIN
  - CULVERT
  - BULKHEAD
  - CONCRETE CURB AND GUTTER
  - INSULATION

GOVERNING SPECIFICATIONS

THE 2018 EDITION OF THE MINNESOTA DEPARTMENT OF TRANSPORTATION "STANDARD SPECIFICATIONS FOR CONSTRUCTION" SHALL GOVERN EXCEPT AS MODIFIED BY THE SPECIFICATIONS OF THIS PROJECT.

ALL TRAFFIC CONTROL DEVICES AND SIGNING SHALL CONFORM TO THE MMUTCD, INCLUDING "FIELD MANUAL FOR TEMPORARY TRAFFIC CONTROL ZONE LAYOUTS", - CURRENT EDITION.

SCALES:

|                |                 |                |
|----------------|-----------------|----------------|
| PLAN           | 1" = 50'        |                |
| PROFILE        | HORIZ. 1" = 50' | VERT. 1" = 10' |
| INDEX MAP      | 1" = 2000'      |                |
| CROSS SECTIONS | HORIZ. 1" = 10' | VERT. 1" = 10' |

CITY OFFICIALS

|                    |                   |
|--------------------|-------------------|
| MAYOR              | GREG ZYLKA        |
| COUNCIL PRESIDENT  | BRAD HIRCOCK      |
| CITY ADMINISTRATOR | JON RADERMACHER   |
| CITY ATTORNEY      | ROBERT SCOTT      |
| CITY ENGINEER      | GREGORY G. KIMMAN |

INDEX TO DRAWINGS

| SHEET NO. | DESCRIPTION                              |
|-----------|--|
| 1         | TITLE SHEET                              |
| 2 - 3     | ESTIMATED QUANTITIES                     |
| 4         | STANDARD PLATES AND NOTES                |
| 5 - 6     | TYPICAL SECTIONS                         |
| 7 - 9     | TRAFFIC CONTROL PLAN                     |
| 10        | SANITARY SEWER SCHEDULE                  |
| 11        | WATERMAIN SCHEDULE                       |
| 12        | EARTHWORK SUMMARY                        |
| 13 - 16   | DETAILS                                  |
| 18 - 24   | REMOVALS                                 |
| 45 - 48   | CIRCLE DRIVE - SAN. S. & WM PLAN/PROFILE |
| 49        | GAYLE DRIVE - SAN. S. & WM PLAN/PROFILE  |
| 69 - 79   | SWPPP                                    |
| 80 - 109  | CROSS SECTIONS - CIRCLE DRIVE            |
| 110 - 114 | CROSS SECTIONS - GAYLE DRIVE             |

THIS PLAN CONTAINS XXX SHEETS

THE CONTRACTOR SHALL CALL THE GOPHER STATE ONE CALL SYSTEM AT 811 BEFORE COMMENCING EXCAVATION.



Know what's below.  
Call before you dig.



I HEREBY CERTIFY THAT THIS PLAN WAS PREPARED BY ME OR UNDER MY DIRECT SUPERVISION AND THAT I AM A DULY LICENSED PROFESSIONAL ENGINEER UNDER THE LAWS OF THE STATE OF MINNESOTA.

*Gregory G. Kimman*  
GREGORY G. KIMMAN, P.E.  
Date: 4/05/2021 Lic. No. 45042

JOB NUMBER:  
SCALE: N/A  
DRAWN BY: B.D.R.  
CHECKED BY: G.G.K.  
PLOTTED: 12/7/2021 8:34 AM

2022 CITY OF LITTLE FALLS IMPROVEMENT PROJECTS #397  
CITY OF LITTLE FALLS  
LITTLE FALLS, MINNESOTA

TITLE SHEET  
SHEET NO. 1

PROPOSED TYPICAL SECTION NO. 1  
CIRCLE DRIVE, GAYLE DRIVE

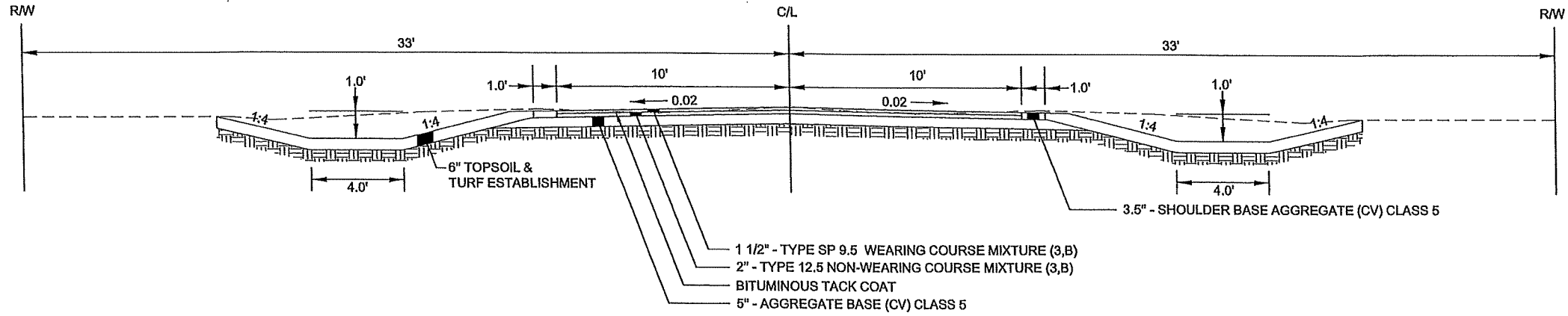

ALL CROSS SLOPES IN FT/FT

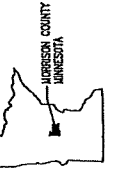

I HEREBY CERTIFY THAT THIS PLAN WAS PREPARED BY ME OR UNDER MY DIRECT SUPERVISION AND THAT I AM A DULY LICENSED PROFESSIONAL ENGINEER UNDER THE LAWS OF THE STATE OF MINNESOTA.

*Gregory G. Kimman*  
GREGORY G. KIMMAN, P.E.  
Lic. No. 45042

JOB NUMBER:  
SCALE: N/A  
DRAWN BY: B.D.R.  
CHECKED BY: G.G.K.  
PLOTTED: 12/7/2021 8:34 AM

2022 CITY OF LITTLE FALLS IMPROVEMENT PROJECTS #397  
CITY OF LITTLE FALLS  
LITTLE FALLS, MINNESOTA  
TYPICAL SECTIONS

SHEET NO.  
2  
15

N:\2022 PROJECTS\CIRCLE DRIVE\CIRCLE DRIVE PP 1.DWG

- LEGEND**
- APPLIES TO SHEETS XX TO XX
- EXISTING**
- SANITARY SEWER MANHOLE
  - SANITARY SEWER SERVICE AND C/O
  - WATERMAIN, HYDRANT AND VALVE
  - WATER SERVICE AND CURB STOP
  - STORM SEWER, APRON, AND CATCH BASIN
- PROPOSED**
- SANITARY SEWER AND MANHOLE
  - SANITARY SEWER SERVICE AND C/O
  - WATERMAIN, HYDRANT AND VALVE
  - WATER SERVICE AND CURB STOP
  - STORM SEWER AND CATCH BASIN
  - 3" INSULATION

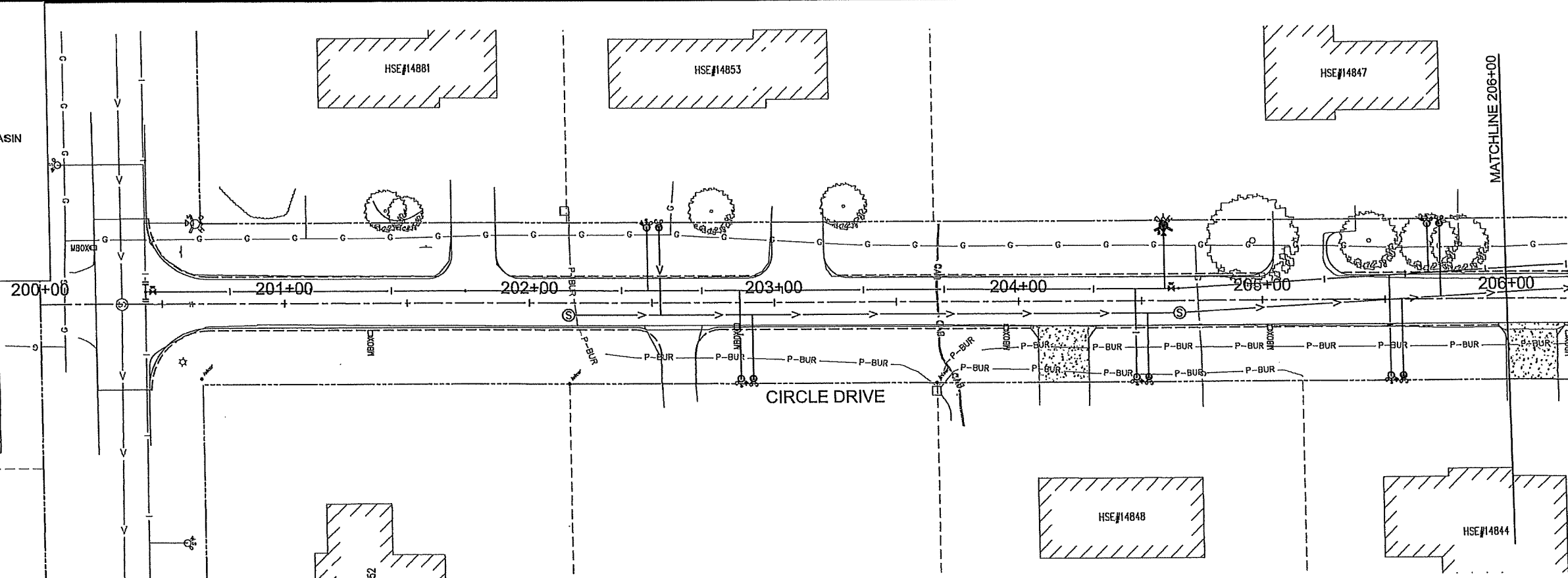
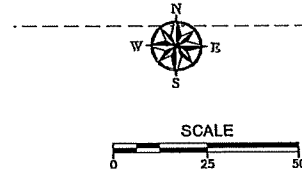

## CIRCLE DRIVE

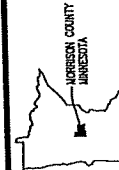
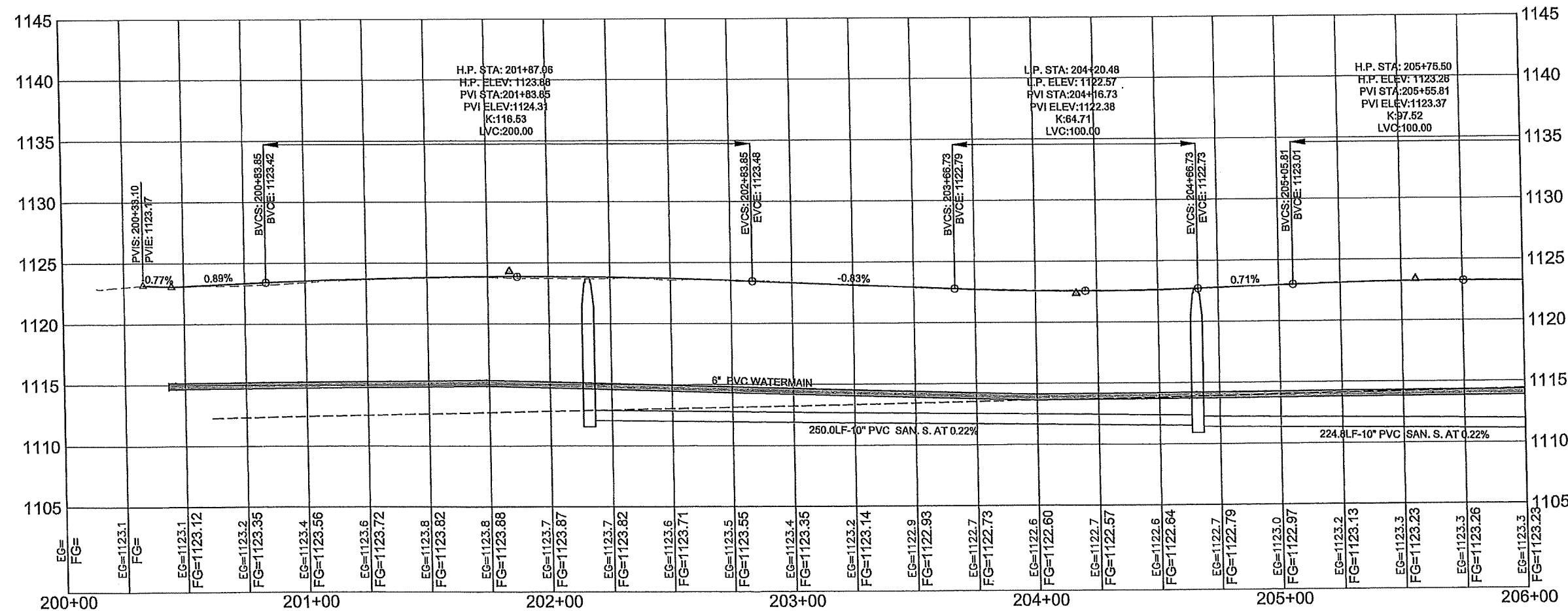

I HEREBY CERTIFY THAT THIS PLAN WAS PREPARED BY ME OR UNDER MY SUPERVISION AND THAT I AM A DULY LICENSED PROFESSIONAL ENGINEER UNDER THE LAWS OF THE STATE OF MINNESOTA.

*Gregory G. Kimman*  
GREGORY G. KIMMAN, P.E.  
Date: 4/05/2021 Lic. No. 45042

JOB NUMBER:  
SCALE: 1"=50'  
DRAWN BY: B.D.R.  
CHECKED BY: G.G.K.  
PLOTTED: 2/7/2021 8:26 AM

2022 CITY OF LITTLE FALLS IMPROVEMENT PROJECTS #XXX  
CITY OF LITTLE FALLS  
LITTLE FALLS, MINNESOTA  
CIRCLE DR. SAN. S. & WM PLAN/PROFILE

SHEET NO.  
109

N:\2022 PROJECTS\CIRCLE DRIVE\CIRCLE DRIVE PP 2.DWG

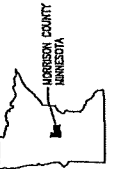
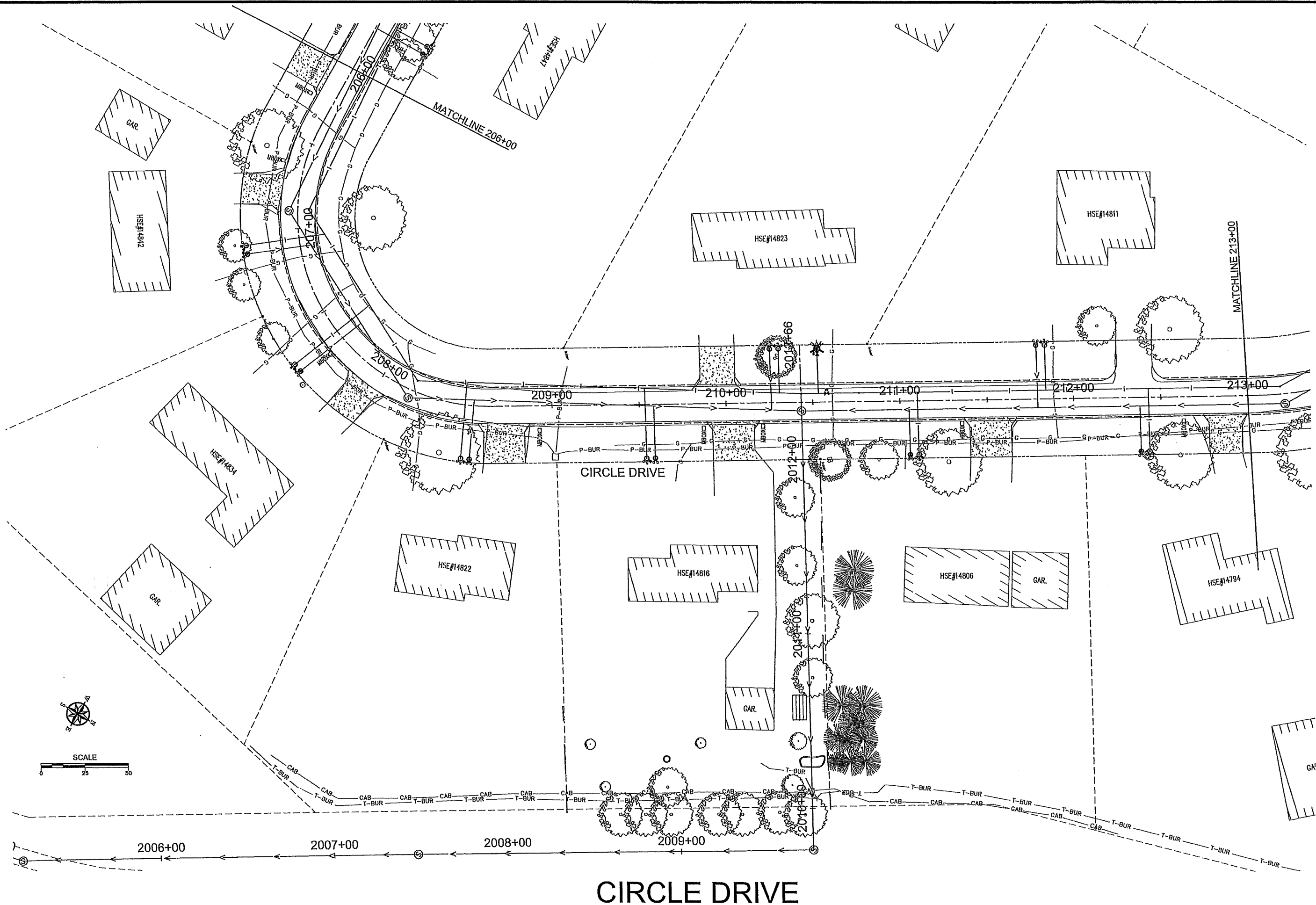

I HEREBY CERTIFY THAT THIS PLAN WAS PREPARED BY ME OR UNDER MY CLOSE PERSONAL SUPERVISION AND THAT I AM A DULY LICENSED PROFESSIONAL ENGINEER UNDER THE LAWS OF THE STATE OF MINNESOTA.  
*Gregory G. Kimman*  
GREGORY G. KIMMAN, P.E.  
Date: XX/XX/XXXX Lic. No. 45042

JOB NUMBER:  
SCALE:  
DRAWN BY: B.D.R.  
CHECKED BY: G.G.K.  
PLOTTED: 12/7/2021 8:27 AM

CITY OF LITTLE FALLS  
LITTLE FALLS, MINNESOTA

SHEET NO.  
10 OF 10

N:\2022 PROJECTS\CIRCLE DRIVE\CIRCLE DRIVE PP 2.DWG

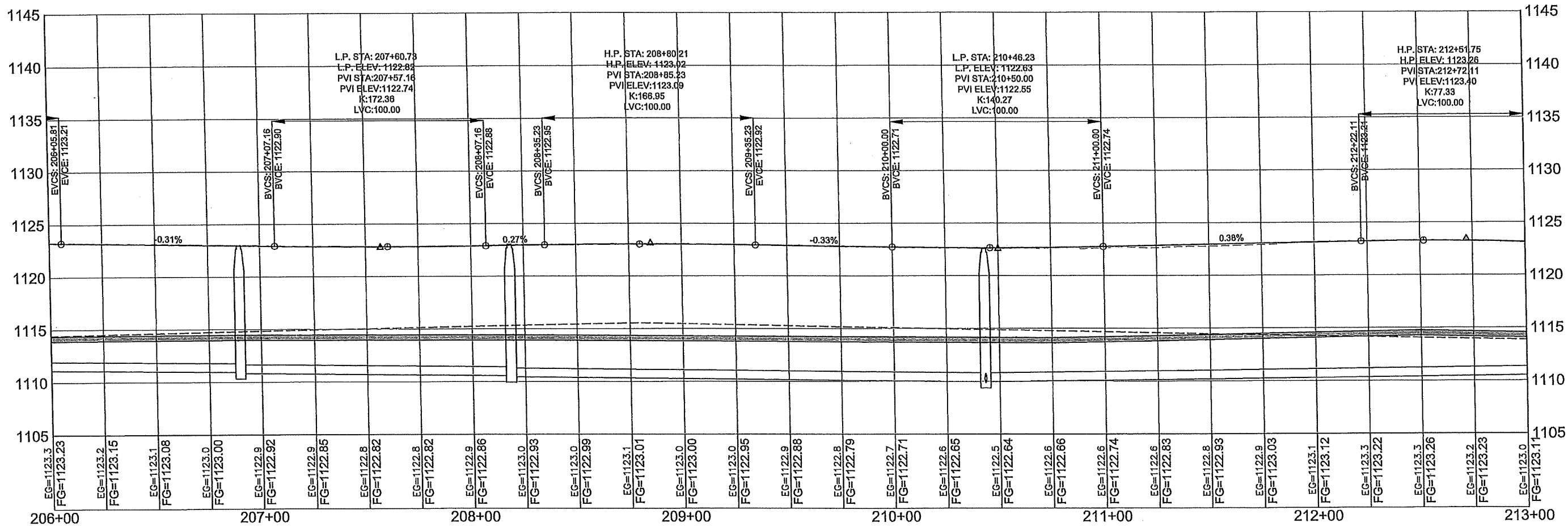
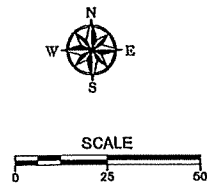

CIRCLE DRIVE

CITY OF LITTLE FALLS  
LITTLE FALLS, MINNESOTA

SHEET NO.

JOB NUMBER:

SCALE:

DRAWN BY: B.D.R.

CHECKED BY: G.G.K.

PLOTTED: 12/7/2021 8:27 AM

I HEREBY CERTIFY THAT THIS PLAN WAS PREPARED BY ME OR UNDER MY DIRECT SUPERVISION AND THAT I AM A DULY LICENSED PROFESSIONAL ENGINEER UNDER THE LAWS OF THE STATE OF MINNESOTA.

*Gregory G. Kimman*  
GREGORY G. KIMMAN, P.E.  
Date: XX/XX/XXXX Lic. No. 45042



N:\2022 PROJECTS\CIRCLE DRIVE\CIRCLE DRIVE PP 3.DWG

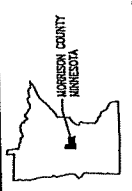
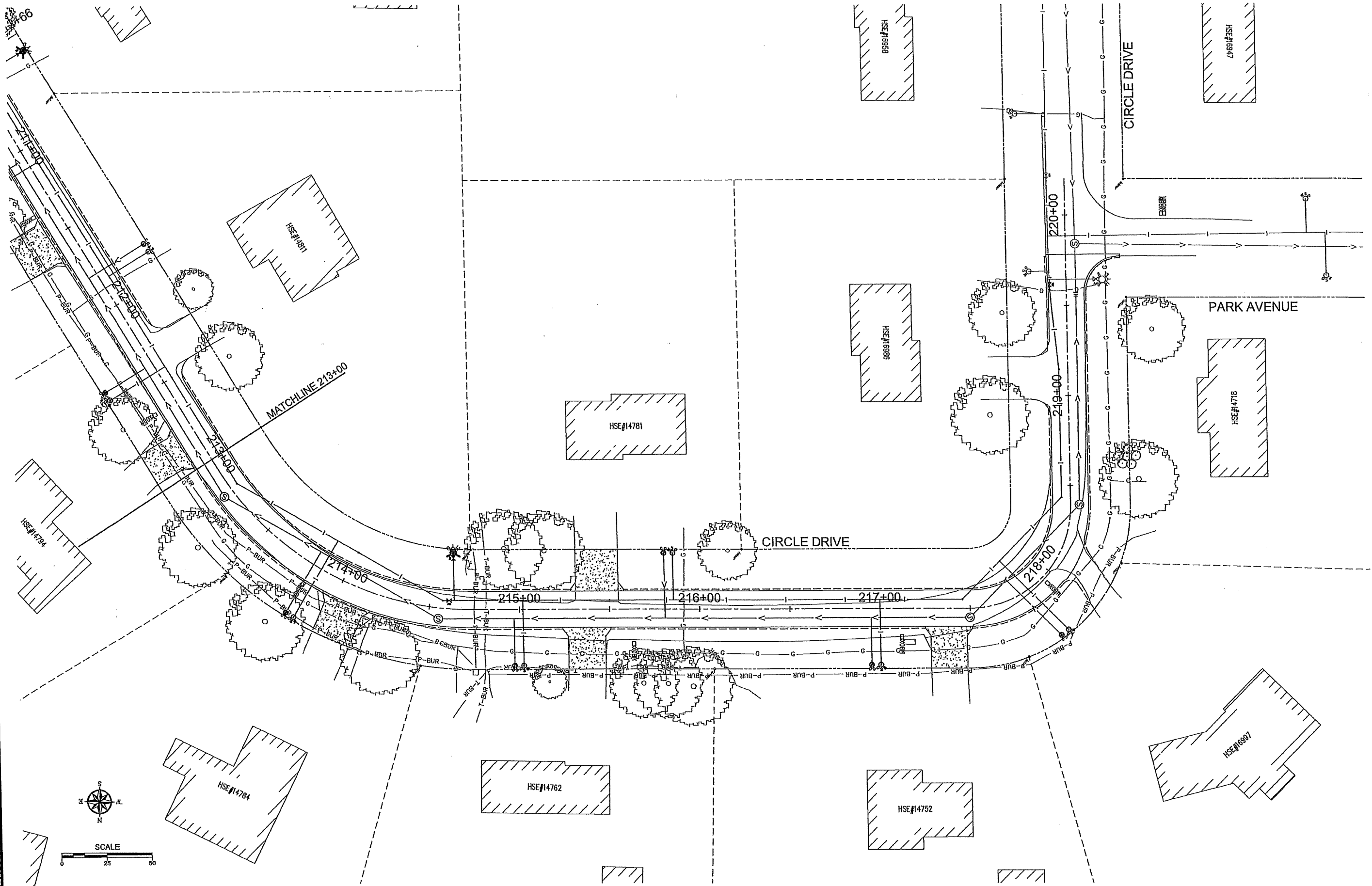

I HEREBY CERTIFY THAT THIS PLAN WAS PREPARED BY ME OR UNDER MY DIRECT SUPERVISION AND THAT I AM A FULLY LICENSED PROFESSIONAL ENGINEER UNDER THE LAWS OF THE STATE OF MINNESOTA.  
*Gregory G. Kimman*  
GREGORY G. KIMMAN, P.E.  
Date: XX/XX/XXXX Lic. No. 45042

JOB NUMBER:  
SCALE:  
DRAWN BY: B.D.R.  
CHECKED BY: G.G.K.  
PLOTTED: 12/7/2021 8:28 AM

CITY OF LITTLE FALLS  
LITTLE FALLS, MINNESOTA

SHEET NO.  
6



N:\2022 PROJECTS\CIRCLE DRIVE\CIRCLE DRIVE PP 3.DWG

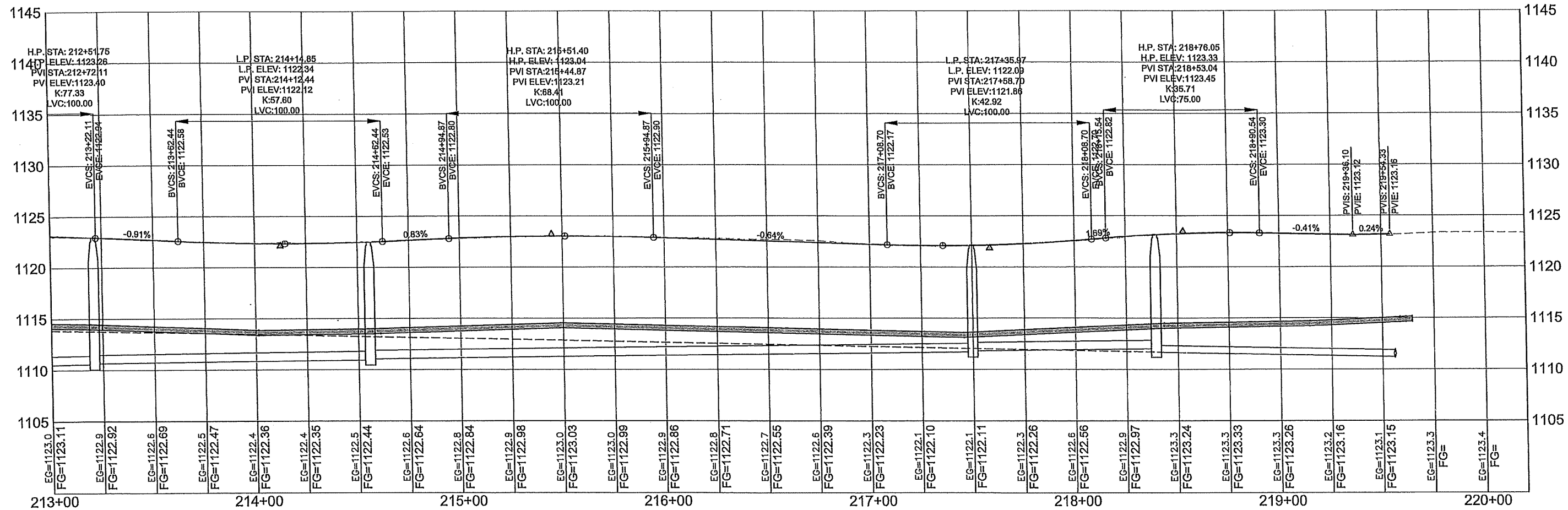
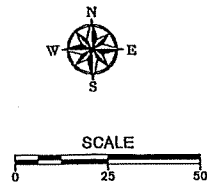

# CIRCLE DRIVE



I HEREBY CERTIFY THAT THIS PLAN WAS PREPARED BY ME OR UNDER MY SUPERVISION AND THAT I AM A DULY LICENSED PROFESSIONAL ENGINEER UNDER THE LAWS OF THE STATE OF MINNESOTA.

*Gregory G. Kimman*  
Gregory G. Kimman, P.E.  
Lic. No. 45042

JOB NUMBER:  
SCALE:  
DRAWN BY: B.D.R.  
CHECKED BY: G.G.K.  
PLOTTED: 12/7/2021 8:28 AM

CITY OF LITTLE FALLS  
LITTLE FALLS, MINNESOTA

SHEET NO.

159

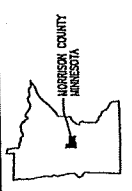
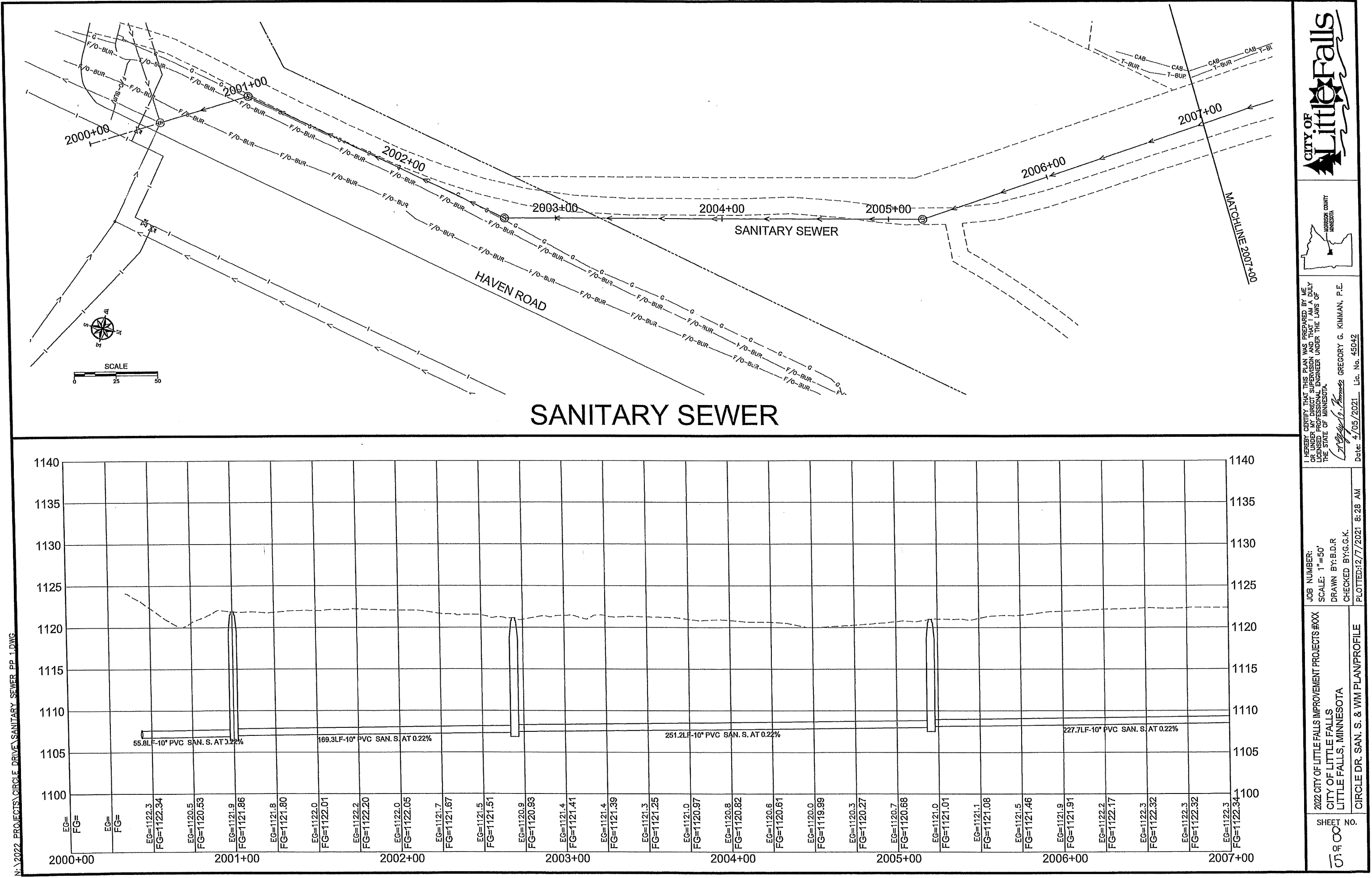

I HEREBY CERTIFY THAT THIS PLAN WAS PREPARED BY ME OR UNDER MY DIRECT SUPERVISION AND THAT I AM A FULLY LICENSED PROFESSIONAL ENGINEER UNDER THE LAWS OF THE STATE OF MINNESOTA.

*Gregory G. Kimman*  
Gregory G. Kimman, P.E.  
Date: 4/05/2021 Lic. No. 45042

JOB NUMBER:  
SCALE: 1"=50'  
DRAWN BY: B.D.R.  
CHECKED BY: G.G.K.  
PLOTTED: 4/7/2021 8:28 AM

2022 CITY OF LITTLE FALLS IMPROVEMENT PROJECTS #XXX  
CITY OF LITTLE FALLS  
LITTLE FALLS, MINNESOTA  
CIRCLE DR. SAN. S. & WM PLAN/PROFILE

N:\2022 PROJECTS\CIRCLE DRIVE\SANITARY SEWER PP 2.DWG

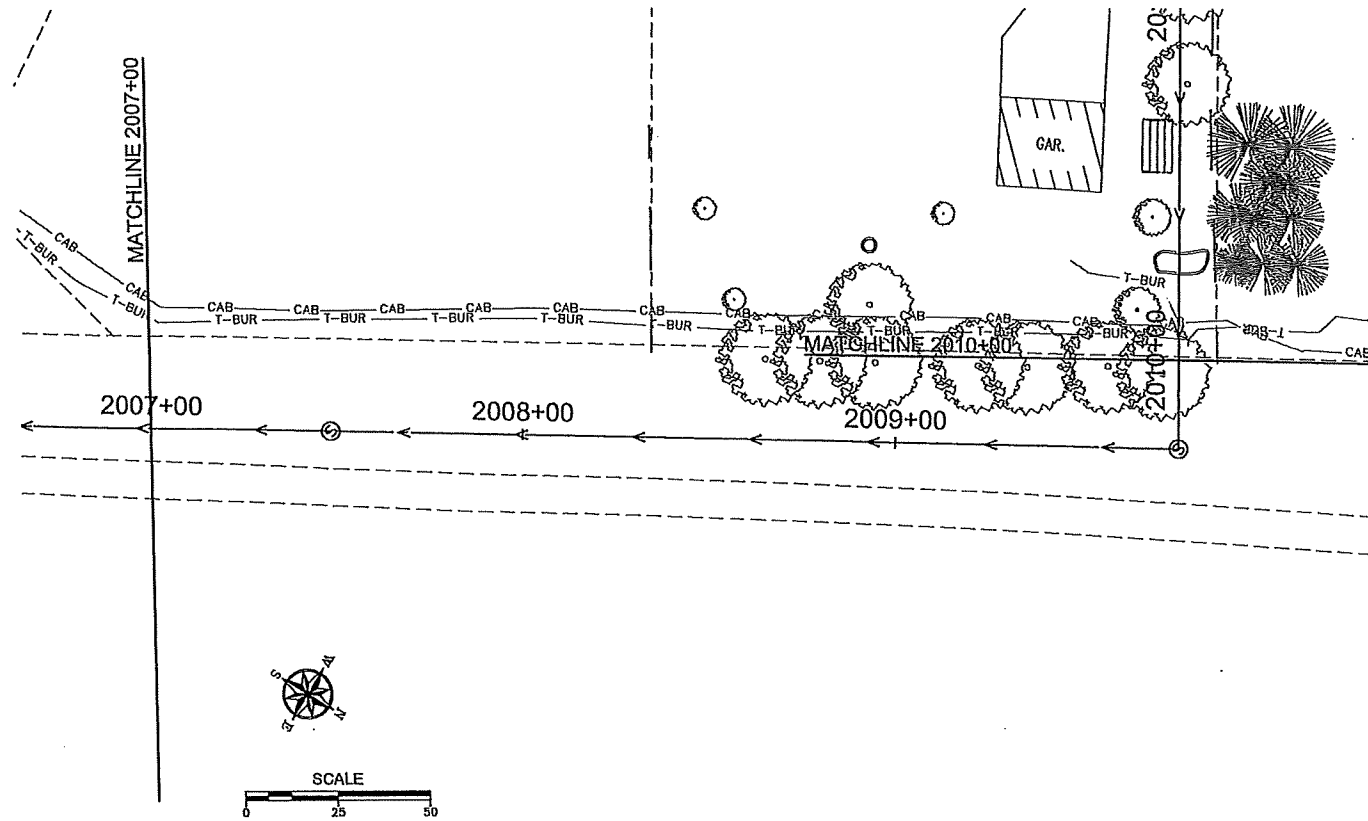

## SANITARY SEWER

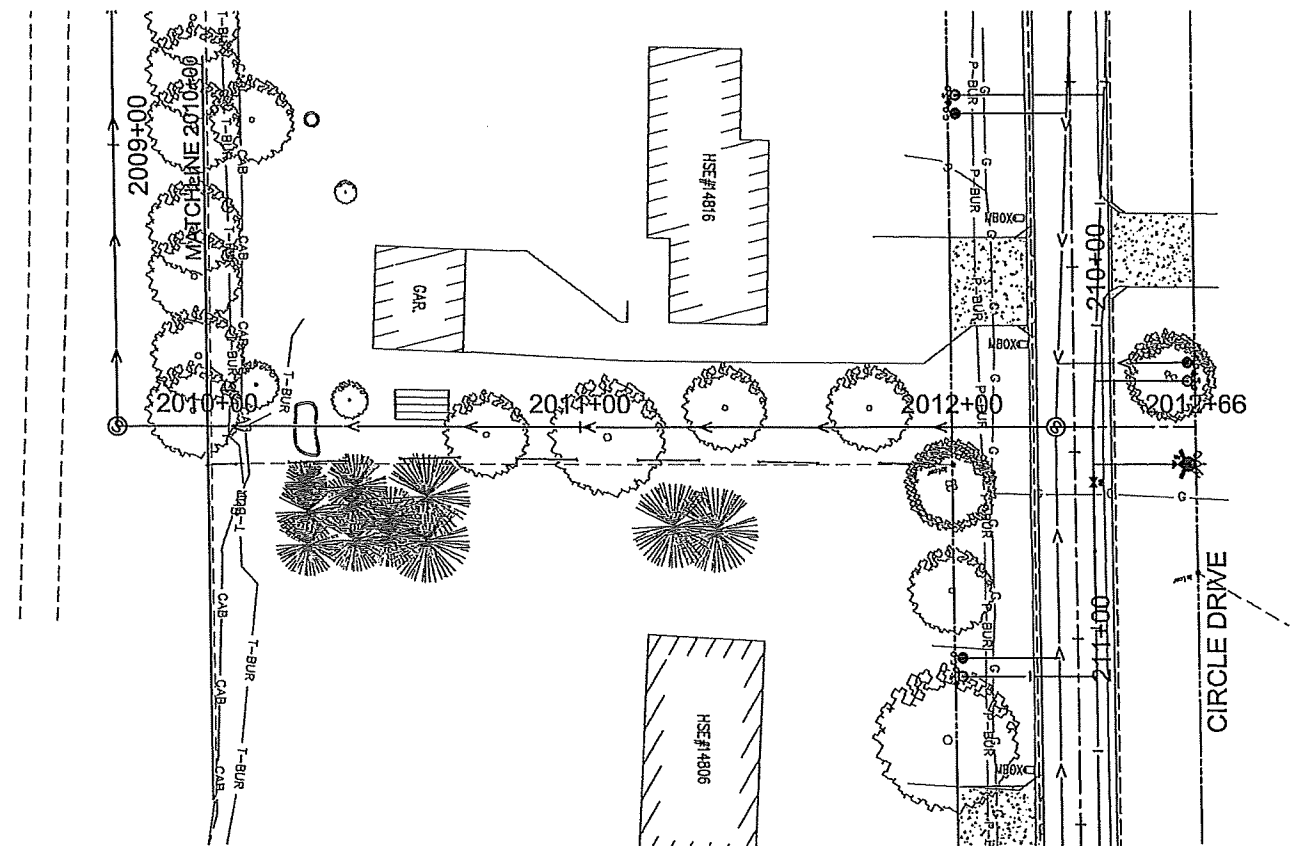
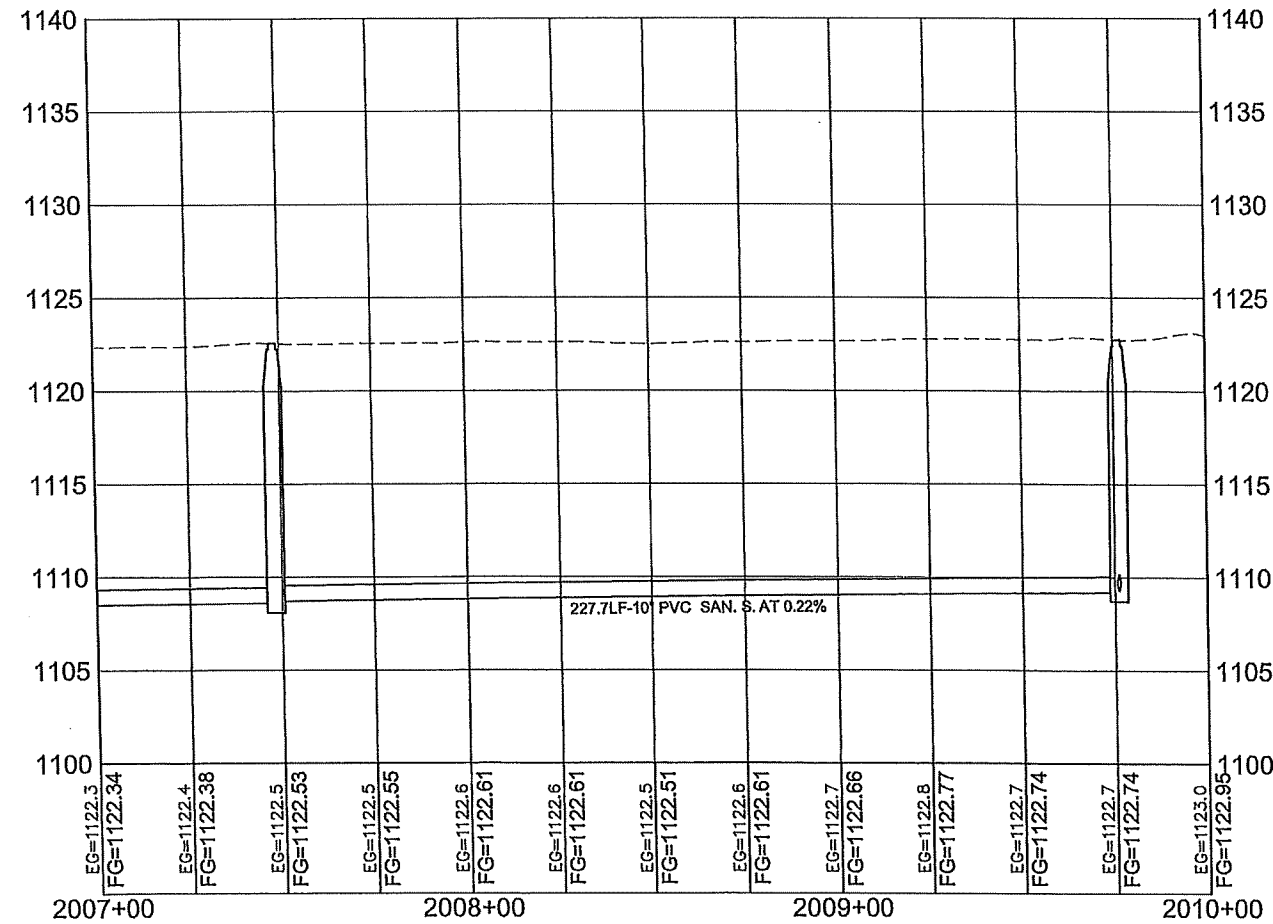

## SANITARY SEWER

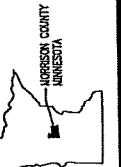
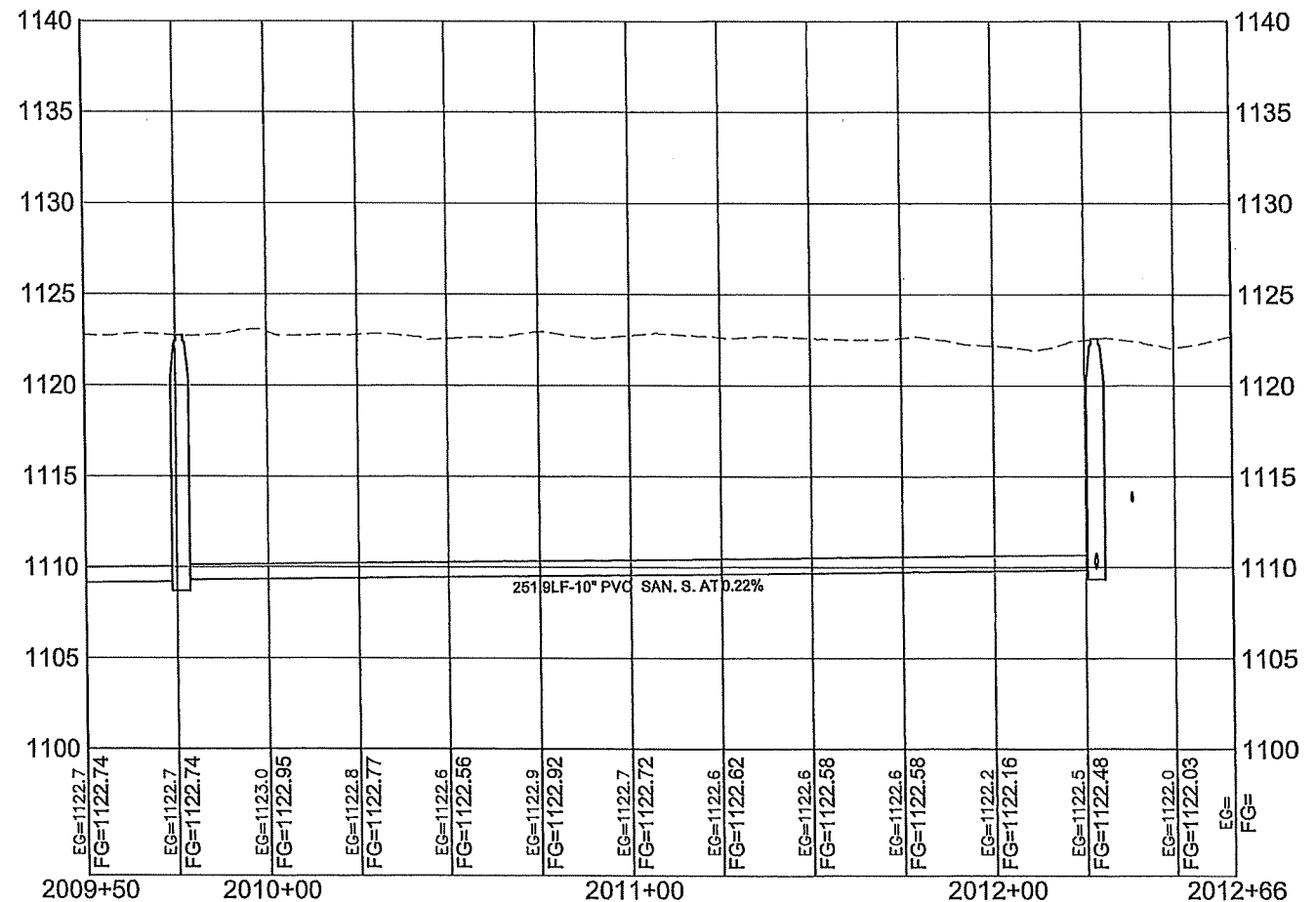

I HEREBY CERTIFY THAT THIS PLAN WAS PREPARED BY ME OR UNDER MY DIRECT SUPERVISION AND THAT I AM A LICENSED PROFESSIONAL ENGINEER UNDER THE LAWS OF THE STATE OF MINNESOTA.

DATE: 4/05/2021 Lic. No. 45042

JOB NUMBER:  
SCALE: 1"=50'  
DRAWN BY: B.D.R.  
CHECKED BY: G.G.K.  
PLOTTED: 12/7/2021 8:30 AM

2022 CITY OF LITTLE FALLS IMPROVEMENT PROJECTS #XXX  
CITY OF LITTLE FALLS  
LITTLE FALLS, MINNESOTA  
CIRCLE DR. SAN. S. & WM PLAN/PROFILE

SHEET NO. 5 OF 5

N:\2022 PROJECTS\GAYLE DRIVE\GAYLE DRIVE PP 1.DWG

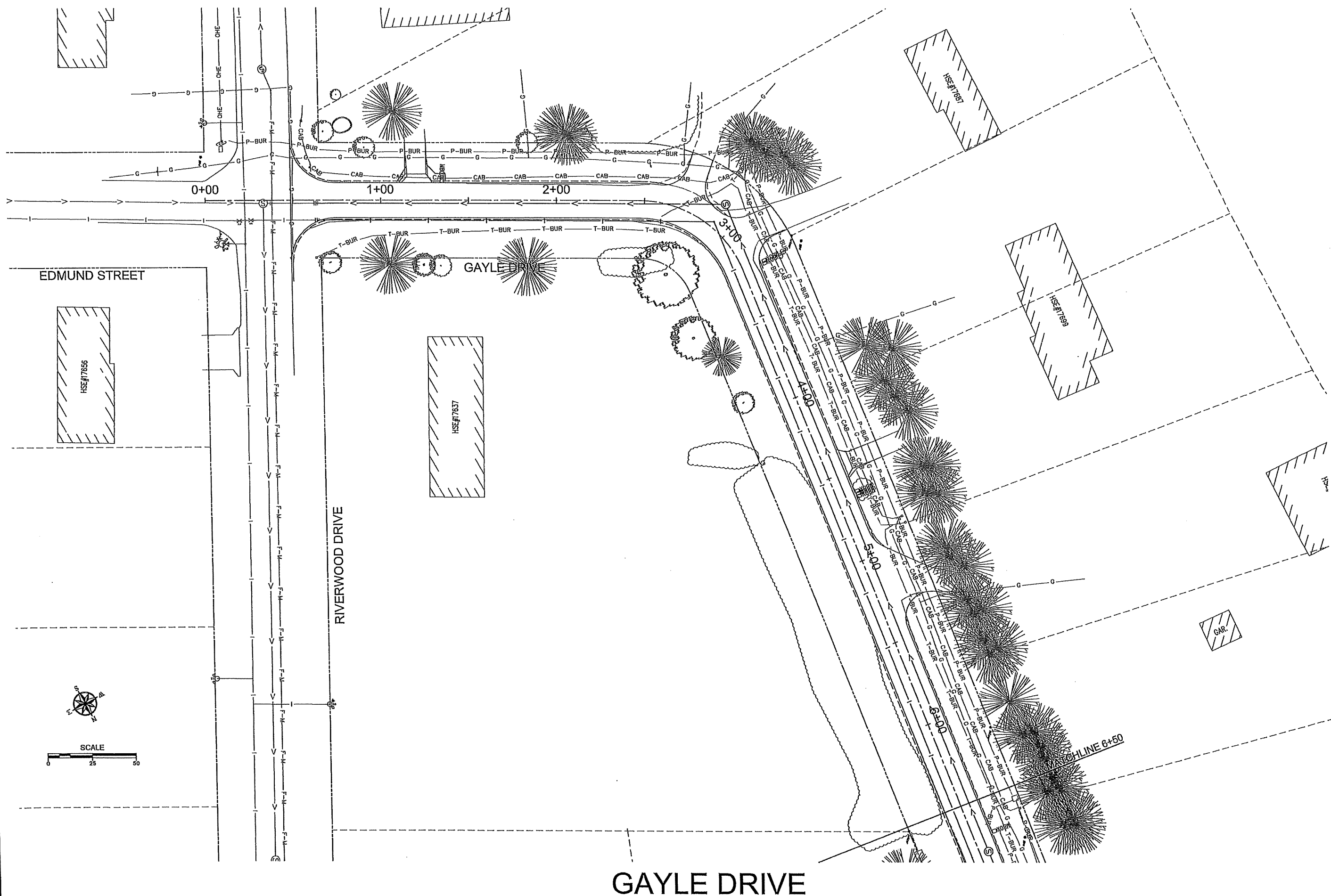

GAYLE DRIVE

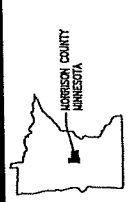

I HEREBY CERTIFY THAT THIS PLAN WAS PREPARED BY ME OR UNDER MY DIRECT SUPERVISION AND THAT I AM A DULY LICENSED PROFESSIONAL ENGINEER UNDER THE LAWS OF THE STATE OF MINNESOTA.  
*Gregory G. Kimman*  
GREGORY G. KIMMAN, P.E.  
Date: XX/XX/XXXX Lic. No. 45042

JOB NUMBER:  
SCALE:  
DRAWN BY: B.D.R.  
CHECKED BY: G.G.K.  
PLOTTED: 12/7/2021 8:22 AM

CITY OF LITTLE FALLS  
LITTLE FALLS, MINNESOTA

SHEET NO.  
010

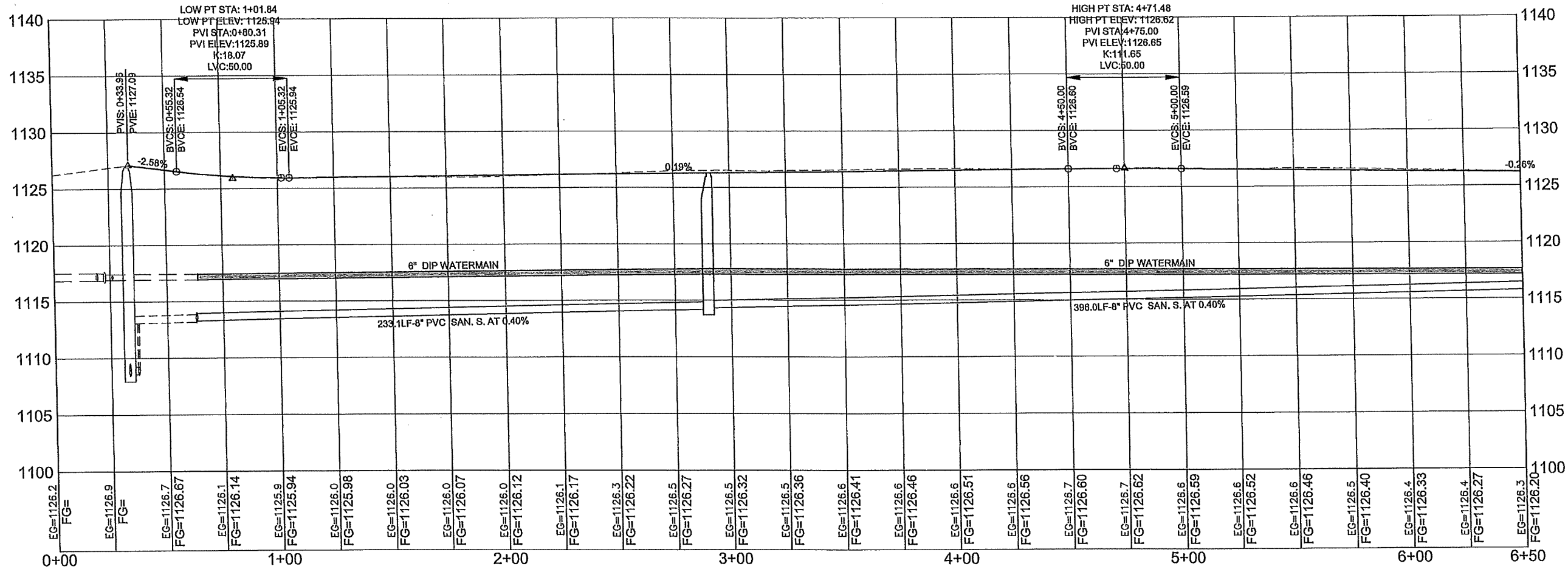

# GAYLE DRIVE



I HEREBY CERTIFY THAT THIS PLAN WAS PREPARED BY ME OR UNDER MY DIRECT SUPERVISION AND THAT I AM A DULY LICENSED PROFESSIONAL ENGINEER UNDER THE LAWS OF THE STATE OF MINNESOTA.

*Gregory G. Kimman*  
Gregory G. Kimman, P.E.  
Date: XX/XX/XXXX Lic. No. 45042

JOB NUMBER:  
SCALE:  
DRAWN BY: B.D.R.  
CHECKED BY: G.G.K.  
PLOTTED: 2/7/2021 8:22 AM

CITY OF LITTLE FALLS  
LITTLE FALLS, MINNESOTA

SHEET NO.  
97

N:\2022 PROJECTS\GAYLE DRIVE\GAYLE DRIVE PP 2.DWG



GAYLE DRIVE



I HEREBY CERTIFY THAT THIS PLAN WAS PREPARED BY ME OR UNDER MY CLOSE PERSONAL SUPERVISION AND THAT I AM A DULY LICENSED PROFESSIONAL ENGINEER UNDER THE LAWS OF THE STATE OF MINNESOTA.  
*Gregory G. Kimman*  
GREGORY G. KIMMAN, P.E.  
Date: XX/XX/XXXX Lic. No. 45042

JOB NUMBER:  
SCALE:  
DRAWN BY: B.D.R.  
CHECKED BY: G.G.K.  
PLOTTED: 12/7/2021 8:23 AM

CITY OF LITTLE FALLS  
LITTLE FALLS, MINNESOTA

SHEET NO.  
12  
159



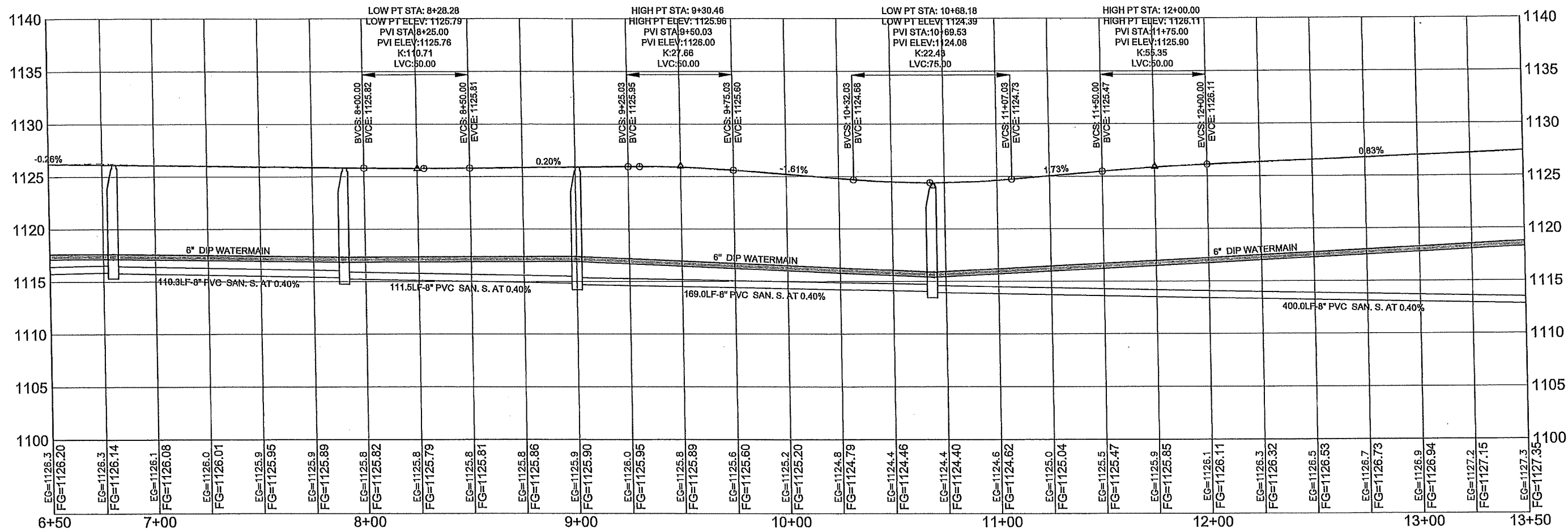

# GAYLE DRIVE

CITY OF LITTLE FALLS  
LITTLE FALLS, MINNESOTA

SHEET NO. 13

JOB NUMBER:  
SCALE:  
DRAWN BY: B.D.R.  
CHECKED BY: G.G.K.

PLOTTED: 12/7/2021 8:23 AM

I HEREBY CERTIFY THAT THIS PLAN WAS PREPARED BY ME OR UNDER MY DIRECT SUPERVISION AND THAT I AM A DULY LICENSED PROFESSIONAL ENGINEER UNDER THE LAWS OF THE STATE OF MINNESOTA.

*Gregory G. Kimman*  
GREGORY G. KIMMAN, P.E.  
Lic. No. 45042

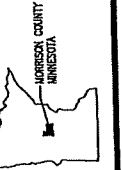

N:\2022 PROJECTS\GAYLE DRIVE\GAYLE DRIVE PP 3.DWG

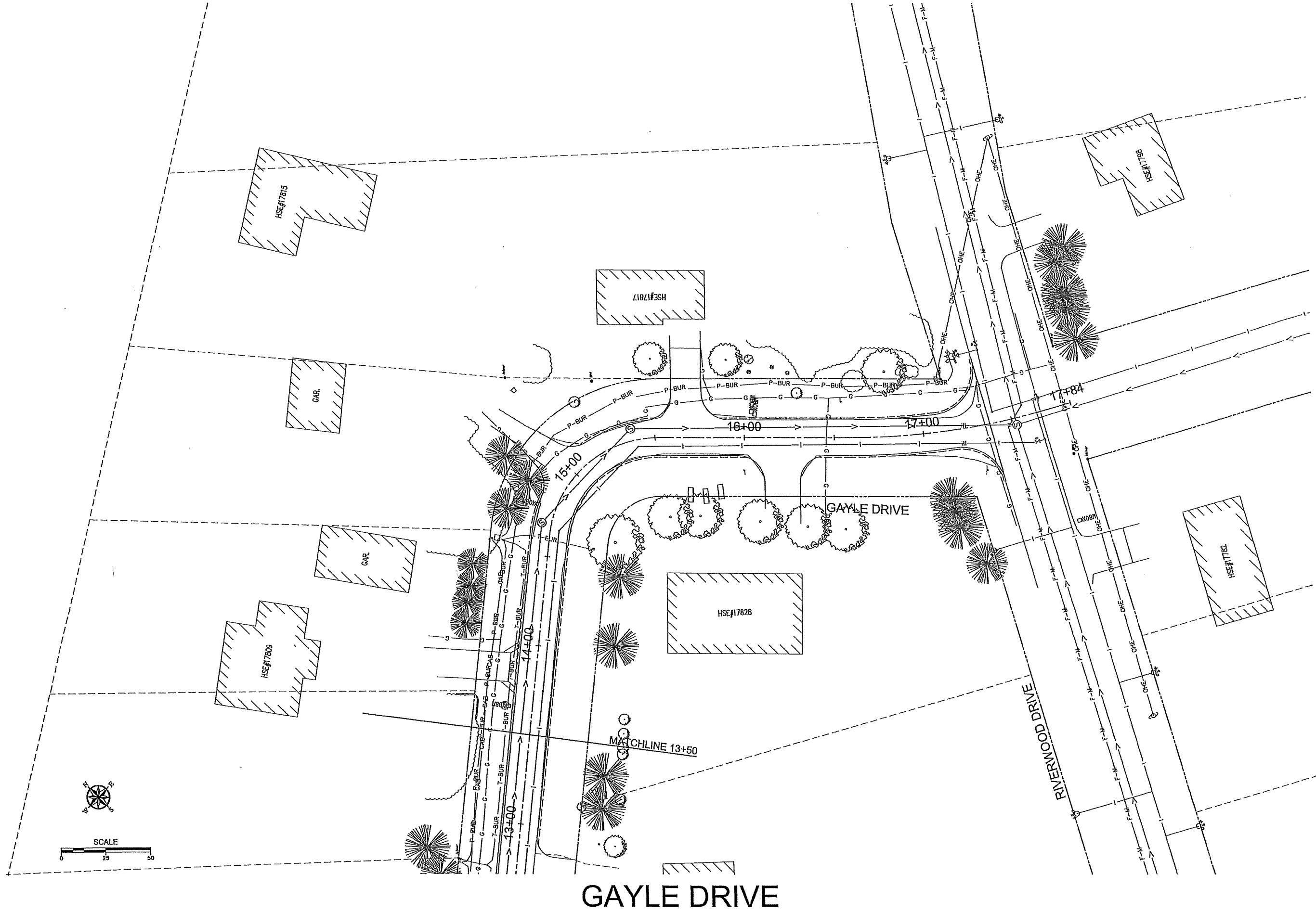

|   |                         |  |  |
|---|-------------------------|--|--|
| <br>CITY OF<br><b>Little Falls</b><br>MINNESOTA | <br>MINNESOTA<br>COUNTY | I HEREBY CERTIFY THAT THIS PLAN WAS PREPARED BY ME OR UNDER MY DIRECT SUPERVISION AND THAT I AM A DULY LICENSED PROFESSIONAL ENGINEER UNDER THE LAWS OF THE STATE OF MINNESOTA.<br><br>_____<br>GREGORY G. KIMMAN, P.E.<br>Date: XX/XX/XXXX Lic. No. 45042 |  |
|   |                         | JOB NUMBER:<br>SCALE:<br>DRAWN BY: B.D.R.<br>CHECKED BY: G.G.K.<br>PLOTTED: 12/7/2021 8:24 AM  | CITY OF LITTLE FALLS<br>LITTLE FALLS, MINNESOTA<br><br>SHEET NO.<br>11 |

N:\2022 PROJECTS\GAYLE DRIVE\GAYLE DRIVE PP 3.DWG

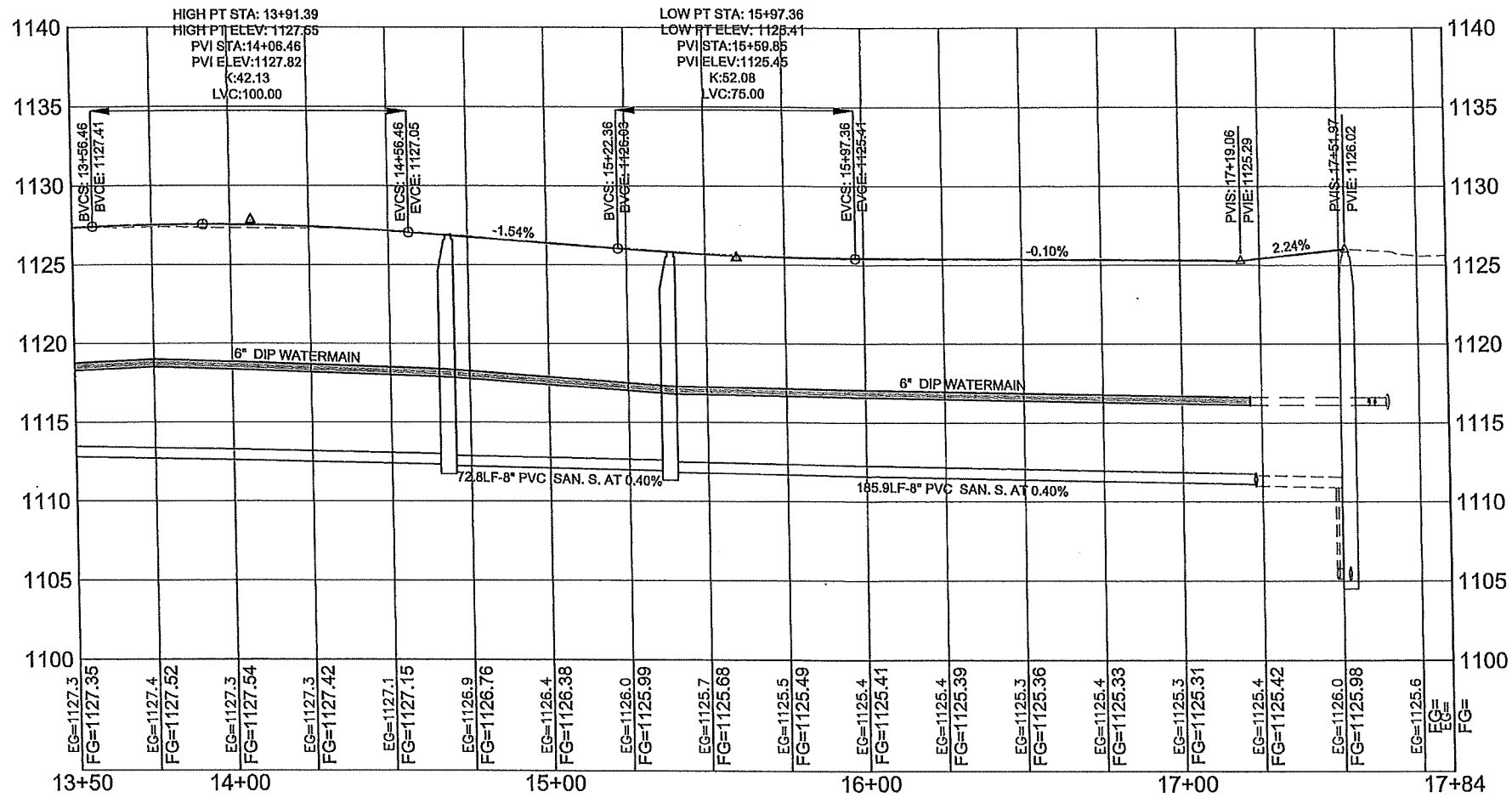

# GAYLE DRIVE

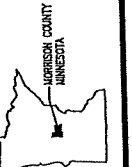

I HEREBY CERTIFY THAT THIS PLAN WAS PREPARED BY ME OR UNDER MY DIRECT SUPERVISION AND THAT I AM A LICENSED PROFESSIONAL ENGINEER UNDER THE LAWS OF THE STATE OF MINNESOTA.

*Gregory G. Kimman*  
Gregory G. Kimman, P.E.  
Date: XX/XX/XXXX Lic. No. 45042

JOB NUMBER:  
SCALE:  
DRAWN BY: B.D.R.  
CHECKED BY: G.G.K.  
PLOTTED: 12/7/2021 8:24 AM

CITY OF LITTLE FALLS  
LITTLE FALLS, MINNESOTA

SHEET NO.  
15  
1598