

PERMIT DRAWING

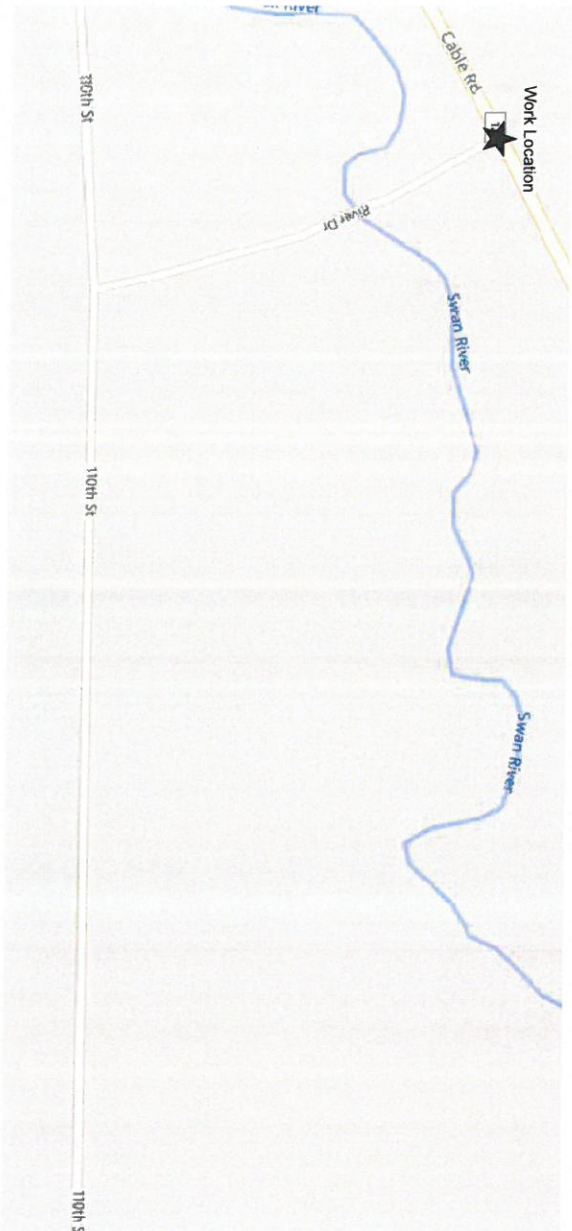

CenturyLink



SCALE: NTS

CENTURYLINK ENGINEER: BILL GACKE
TELEPHONE: 320 255 8202
EMAIL: BILL.GACKE@LUMEN.COM

CENTURYLINK CPA: BILL GACKE
TELEPHONE: 320 255 8202
EMAIL: BILL.GACKE@LUMEN.COM

PROJECT NUMBER: N.906234
SITE ADDRESS: 10494 110TH ST, LITTLE FALLS, MN 56345
COUNTY: MORRISON
SECTION: 4, TOWN: 128, RANGE: 30W
COORDINATES: 45.920508, -94.441367

TECHDASH TELECOM SERVICES



PERMITS REQUIRED: MORRISON COUNTY
 W/C: LTF/LUM/LF
 CPA: BGACHE

CONTACT PERSON: BILL GACHE
 PHONE: 320 255 8202
 EMAIL: BILL.GACHE@LUMEN.COM

JOB: N. 906234
 LOC.: 10294 110TH ST,
 LITTLE FALLS,
 MN 56345

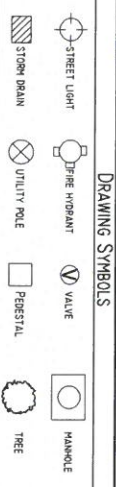

SCALE: 1" = 50'
 SHEET: 2 OF 2

NO WORK SHALL COMMENCE UNTIL A SIGNED PERMIT IS IN HAND AND ON SITE WITH CONTRACTOR

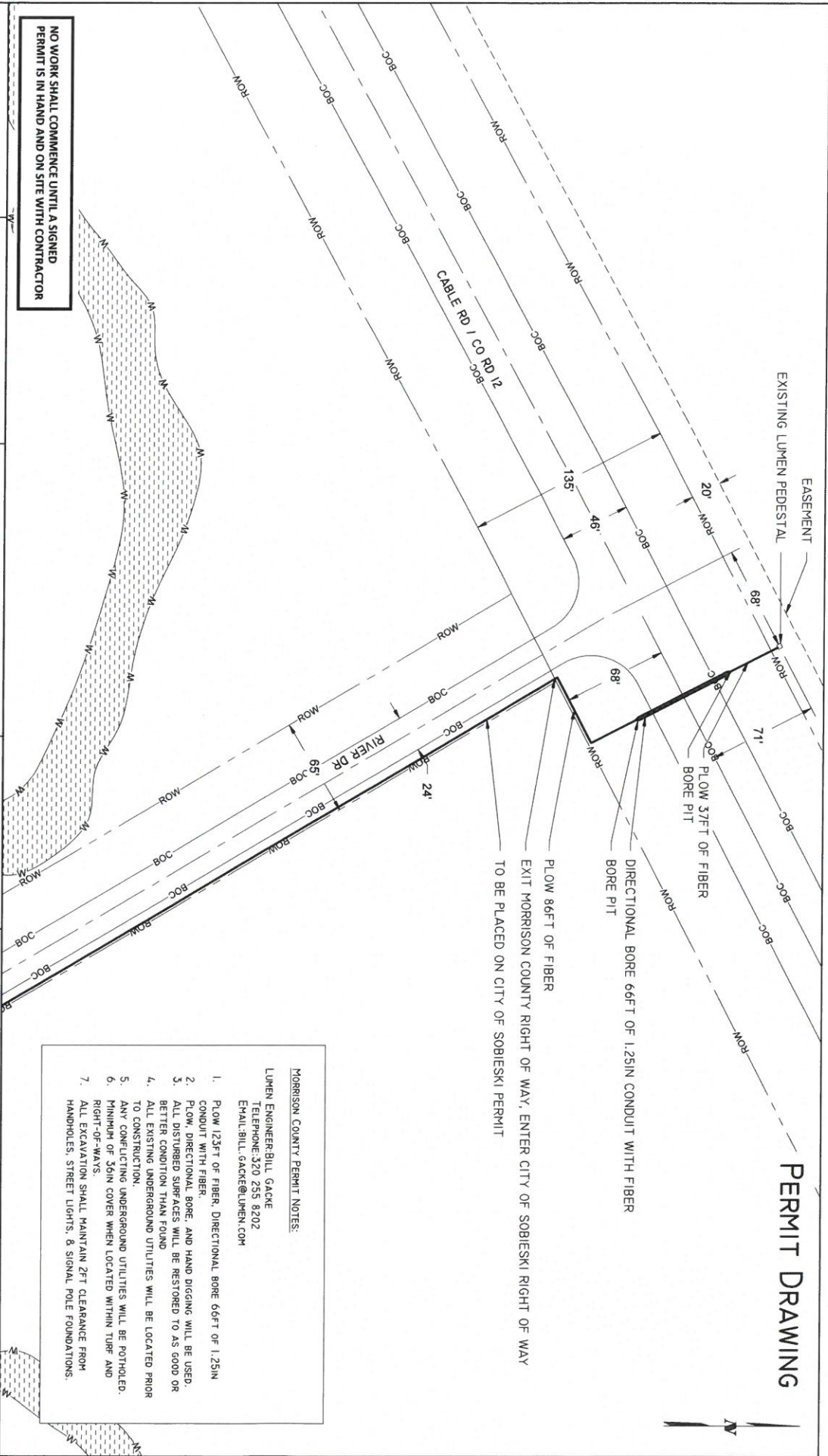

PERMIT DRAWING



- MORRISON COUNTY PERMIT NOTES:**
- LUMEN ENGINEER: BILL GACHE
 TELEPHONE: 320 255 8202
 EMAIL: BILL.GACHE@LUMEN.COM
1. PLOW 123FT OF FIBER, DIRECTIONAL BORE 66FT OF 1.25IN CONDUIT WITH FIBER.
 2. PLOW, DIRECTIONAL BORE, AND HAND DIGGING WILL BE USED.
 3. ALL DISTURBED SURFACES WILL BE RESTORED TO AS GOOD OR BETTER CONDITION THAN FOUND.
 4. ALL EXISTING UNDERGROUND UTILITIES WILL BE LOCATED PRIOR TO CONSTRUCTION.
 5. ANY CONFLICTING UNDERGROUND UTILITIES WILL BE POTHOLED.
 6. MINIMUM OF 30IN COVER WHEN LOCATED WITHIN TURF AND RIGHT-OF-WAYS.
 7. ALL EXCAVATION SHALL MAINTAIN 2FT CLEARANCE FROM HANDHOLES, STREET LIGHTS, & SIGNAL POLE FOUNDATIONS.