



COVERSHEET

	RUS Code: 401	W/O #: 509372
	EXT 740 C:	WP #:
	Loan Nbr: BD8	LOC #: 56-000-19-03920
	Loan Ywr: 2021	Name: SUBSTATION-SHAMINEAU LAKE
	AFF #:	(H) Phone #:
	Elec:	(W) Phone #:
	RFCd:	(C) Phone #:
	By:	Acct #:

City:	Staked By: LUKE M KASELLA
Sec: 19	Date: 9/2/2022 12:00:00AM
Twp: 132	Signed By:
Rg: 31	Date: 08/19/2021

Tailgate Session	
Job Steps:	Work Procedures:
PPE Needed:	Job Hazards:
Source Control Verified/Size:	Equipment Needed:
Personal Tools:	1-Shot/K-Fuse Size:
Crew:	Date:
Comments:	

Gopher State	
Locate #:	Date OK:

Comments 1:
Comments 2:
Comments 3:

Septic:	Row 1:	Rd Permit: <input checked="" type="checkbox"/>
Priv Elec:	Row 2:	Cty Permit:
LP Line:	Line Ext \$ Bore/Push \$ Permit \$ Ped/Loop \$ Total \$	Fees:
Sprinkler:	Backfill Comments:	TWP Permit:
Final Grade:		State Permit: <input checked="" type="checkbox"/>
Brushing:		DNR Permit:
Trees:		Joint Trench:
Easements:		Notify TWP:

Type of Device:	Size of Device:	Box/Switch #:
-----------------	-----------------	---------------

Reel ID:	Start Ftg:	End Ftg:
Reel ID:	Start Ftg:	End Ftg:
Reel ID:	Start Ftg:	End Ftg:

CONDUCTOR SUMMARY			
STATUS	CONDUCTOR	TYPE	QTY (FT)
INSTALL	500 MCM 15KV JAC	PRIMARY	8208
INSTALL	2.5 INNERDUCT	SECONDARY	3465

MATERIAL TICKET



Staked By: LUKE M KASELLA	RUS Code: 401	W/O #: 509372
Date: 9/2/2022 12:00:00AM	EXT 740 C:	LOC #: 56-000-19-03920
Signed By:	Loan Nbr: BD8	Name: SUBSTATION-SHAMINEAU LAKE
Date:	Loan Ywr: 2021	Acct #:
Warehouse:		

ASSEMBLY UNIT SUMMARY

ASSEMBLY NAME	DESCRIPTION	INSTALLED	RETIRED
2.5 INNERDUCT	2.5 INNERDUCT	3465	-
500 MCM 15KV JAC	500 MCM 15KV JACKET	8208	-

MAJOR MATERIAL ITEM SUMMARY

Description	MAT ITEM ID	INST QTY	Installed	Returned	RET QTY	Salvaged
PIPE, 2.5" SDR 11	932540	3465			-	
CABLE, 15 KV 500 MCM	991550	8208			-	



**BORE (9) 2½" DUCTS TOGETHER
ACROSS HIGHWAY 10**

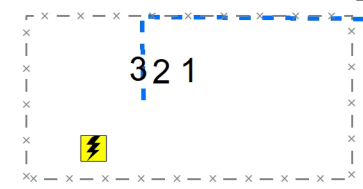

Shamaineau Temp

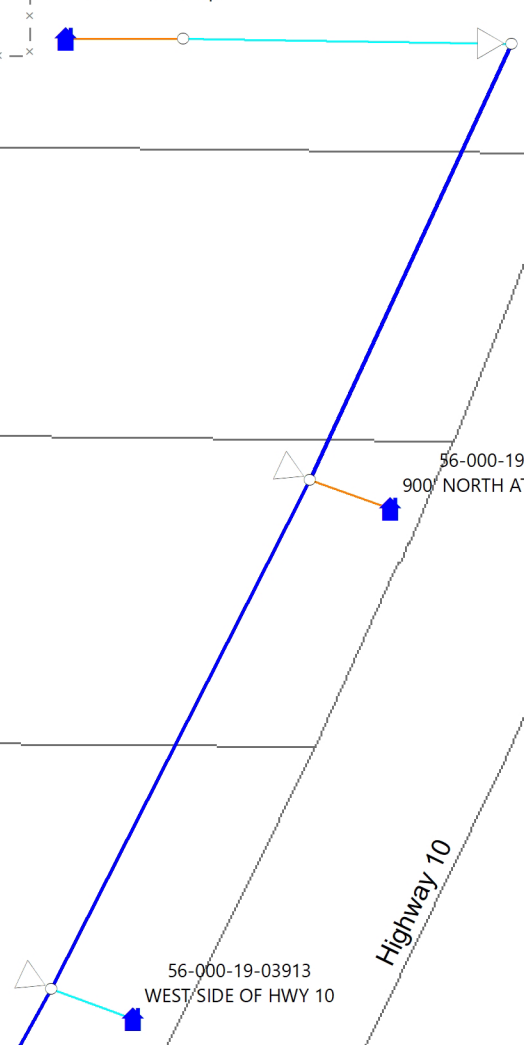

Highway 10

56-000-19-03915
900' NORTH ATLANTIC AV

Highway 10

56-000-19-03906
32265 AZURE RD

56-000-19-03918
CROWN

Azure Rd

2736/ABC

56-000-19-03908
32320 AZURE RD

0410

0510

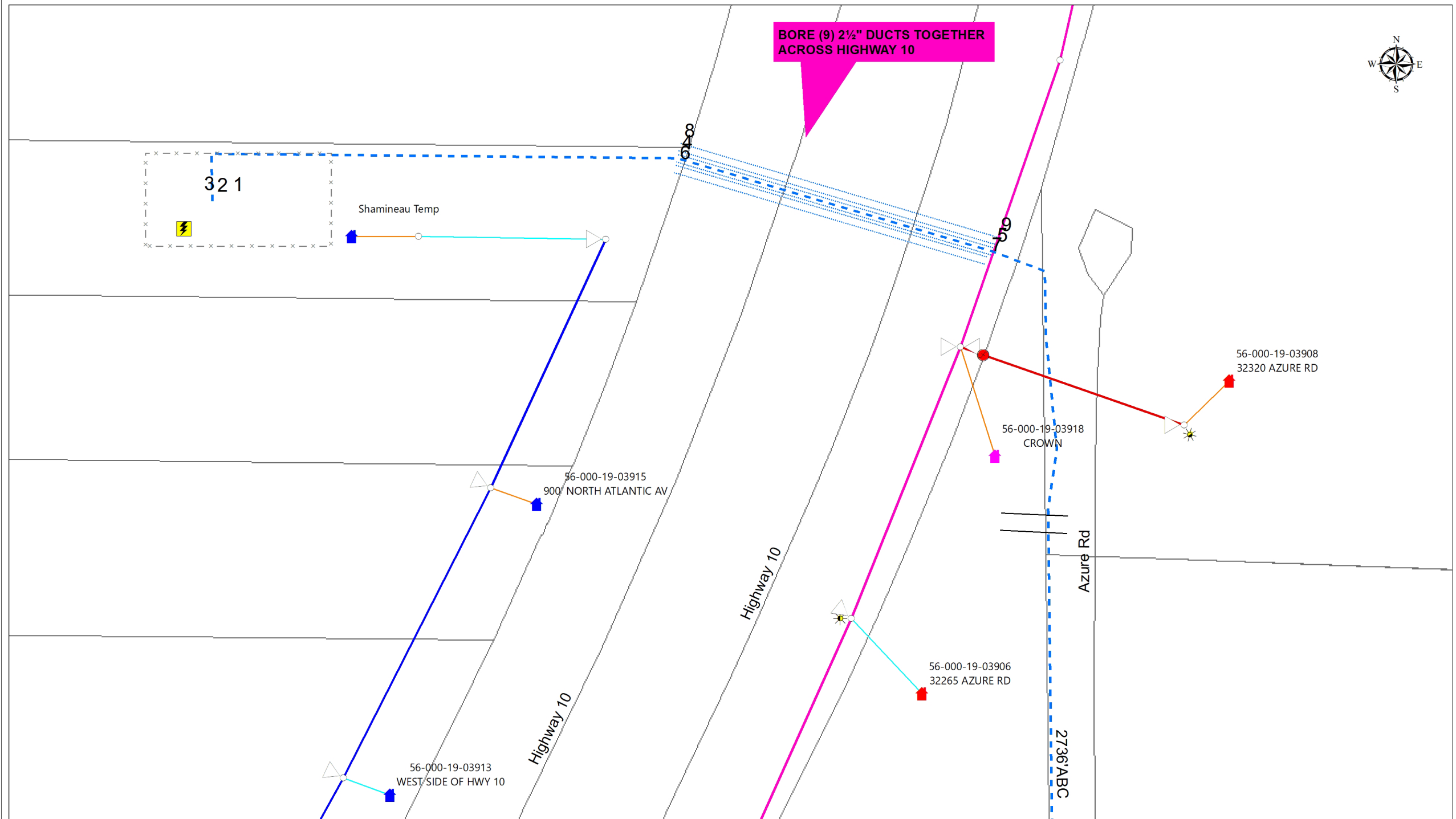
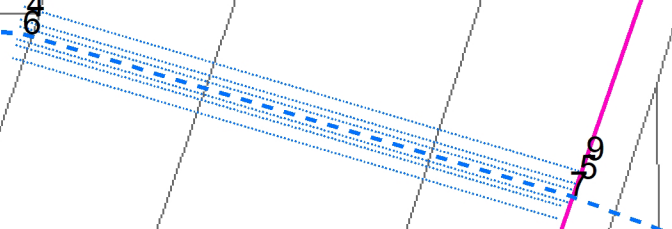

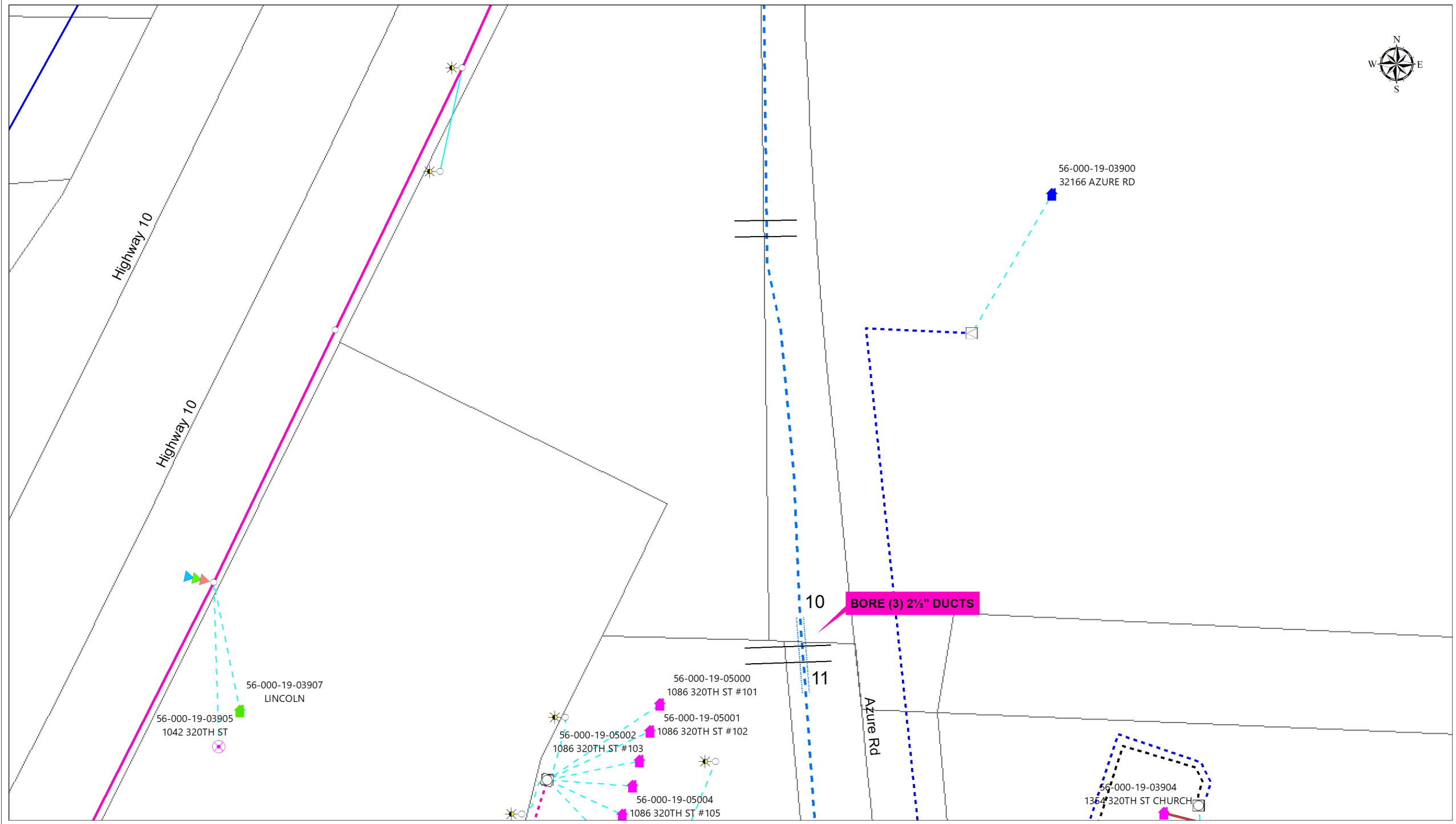

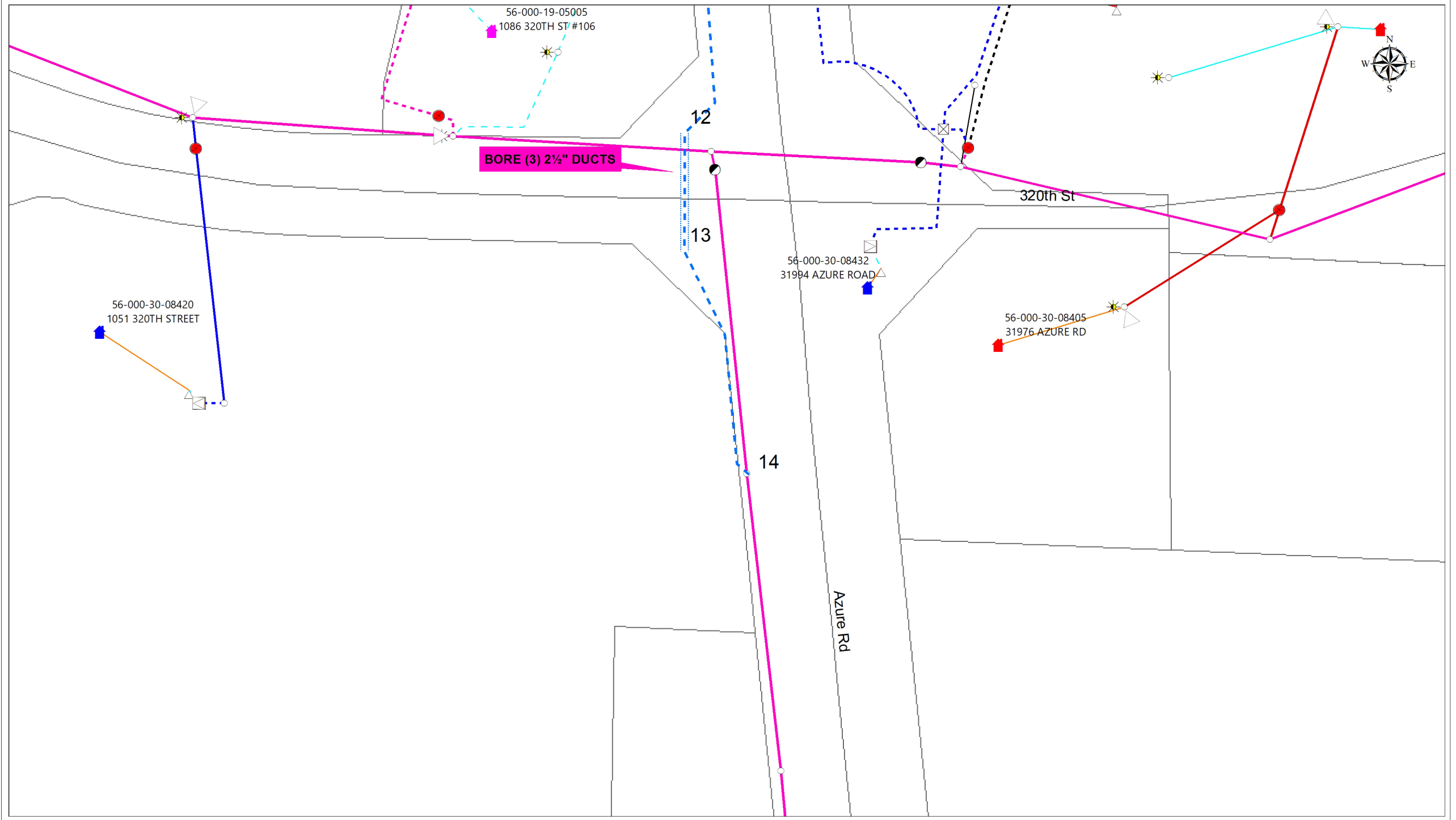

BORE (3) 2 1/2\" DUCTS



56-000-30-08420
1051 320TH STREET

56-000-19-05005
1086 320TH ST #106

56-000-30-08432
31994 AZURE ROAD

56-000-30-08405
31976 AZURE RD

12

13

14

320th St

Azure Rd

LOCATIONS - GRID

	Staked By: LUKE M KASELLA	RUS Code: 401	W/O #: 509372
	Date: 9/2/2022 12:00:00AM	EXT 740 C:	LOC #: 56-000-19-03920
	Signed By:	Loan Nbr: BD8	Name: SUBSTATION-SHAMINEAU LAKE
	Date:	Loan Ywr: 2021	Acct #:
	Comments 1:		

LOCATIONS - STATUS		PRIMARY CONSTRUCTION				EQUIPMENT / LIGHTS / MISCELLANEOUS			GROUNDING / GUYS / ANCHORS			SECONDARY / SERVICE CONSTRUCTION			
LOCATION	STS	TOTAL	STRUCTURE	(# WIRES)-FT-SIZE	(QTY) - UNITS	TRANSFORMER-KVA	(QTY)-EQUIPMENT	(QTY)-MISC	(QTY)-GRNDS	(QTY)-GUYS	(QTY)-ANCRS	(QTY)-UNITS	TOTAL	(# WIRES)-FT-SIZE	METERING
5	NEW												960	(3)-960-2.5 INNERDUCT	
LAT: -94.600000		LONG: 46.200000													
7	NEW												960	(3)-960-2.5 INNERDUCT	
LAT: -94.600000		LONG: 46.200000													
9	NEW												960	(3)-960-2.5 INNERDUCT	
LAT: -94.600000		LONG: 46.200000													
11	NEW												240	(3)-240-2.5 INNERDUCT	
LAT: -94.600000		LONG: 46.200000													
13	NEW												345	(3)-345-2.5 INNERDUCT	
LAT: -94.600000		LONG: 46.200000													
14	EXS	1332	40-5	(4)-333-1/0 ACSR	(1)- C1.11										
	NEW	8208		(3)-2736-500 MCM 15KV											
LAT: -94.600000		LONG: 46.200000													