

CenturyLink BSW Order/Maintenance Work Authorization

Company	Exchange Name LTFLMNLF	Service Order#	
Work Activity	Drop-Buried Copper	Capital	Y
Customer Name	JUTZ, THOMAS	Phone#	(320) 632-2537
Address	18717 iris rd	One Call Ticket#	
City & Zip	Little Falls 56345		
Location/Directions			
Description of Work or Special Instructions	plow bsw and push road		

Held Order	N	Permit:	N	Bore:	Y	CBR#	3206322537
Tech Name and Tech #	Robert 343			Employee Contact#	320-291-9640		

Sketch <small>(Include Cntr Line & Pedestal)</small>	Material/Labor Units		Footage/Quantity	Comments
	Description	Notes		
Cntr Line foot	SEB3-22	BSW-3 & plow plcmt	1100	
	SEB3-22T	BSW-3 & hand dig plcmt		
Ped#	SEPCUTOVER	CUTOVER BSW		
Parish/County	BM83	BSW guard at house		
	XXSEB-GL	Remove temp drop	1100	Footage when temp can't be re-used
Township:	BM61(1.25)SEB	BSW Bore footage	80	
Section	SEBO PER FT LBR	Fiber & plow plcmt		
Range	SEBO PER FT LBR T	Fiber & hand dig plcmt		
	SEB6-22	BSW-6 & plow plcmt		
	BM2(5/8)(8)	Ground Rod		
	SEBO-COIL	Fiber Coil		Coil excess on Fiber drop add 1 unit
	Permit	Permit		Any placement within the ROW requires a permit
Nearest cross st.	118th st		Plat Page	Map#

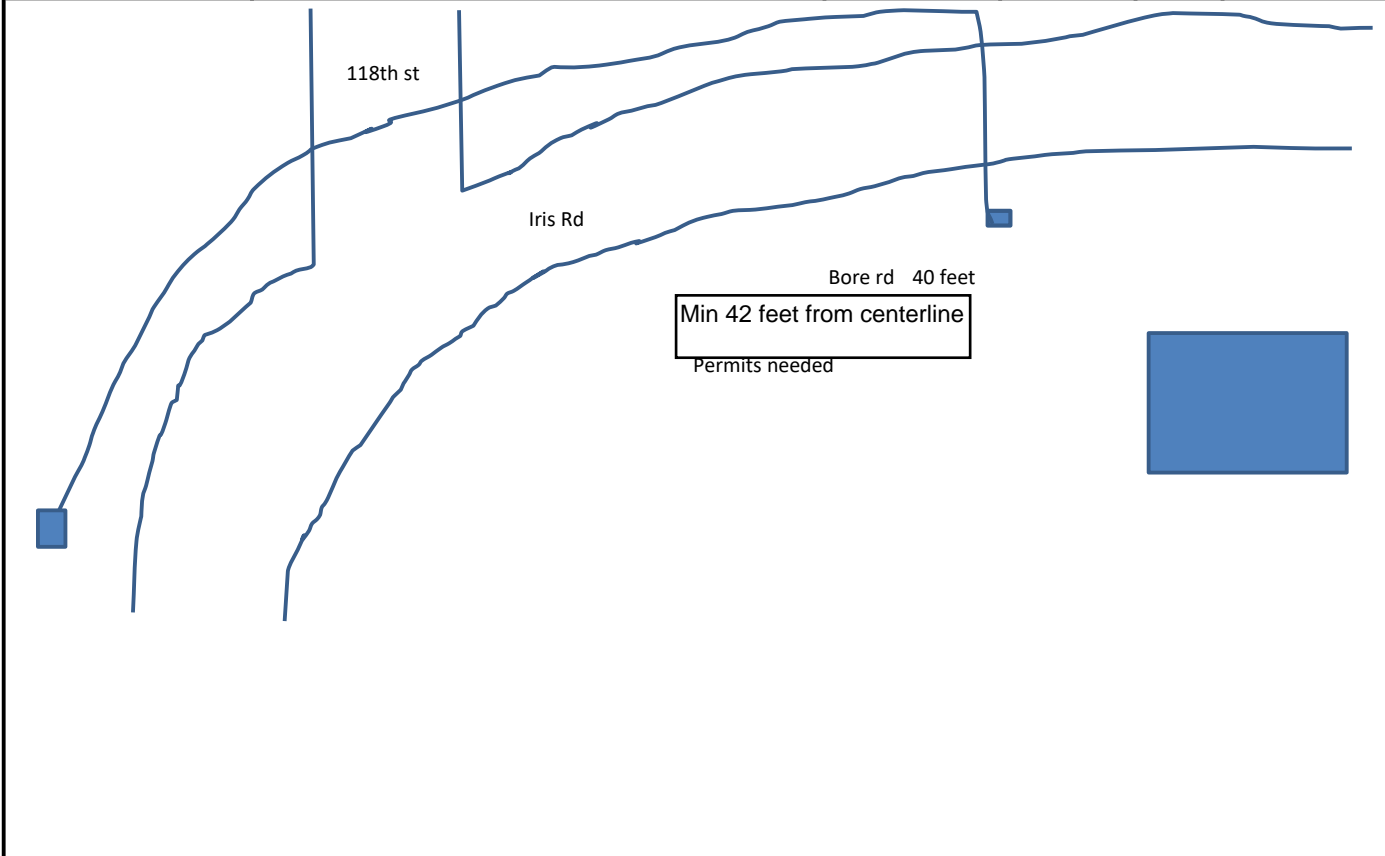

Originated By:	Robert	Date:	10/10/22	Completed By:	_____	Date:	_____
Authorized By: (SRO)	_____	Date:	_____	Inspected By:	_____	Date:	_____
Authorized By: (MRO)	_____	Date:	_____		_____		_____

1. Distance of the bury in Right-of-Way	3. Distance to the nearest intersection	
2. Distance from the terminal to the centerline	4. Nearest State Hwy mile marker	