

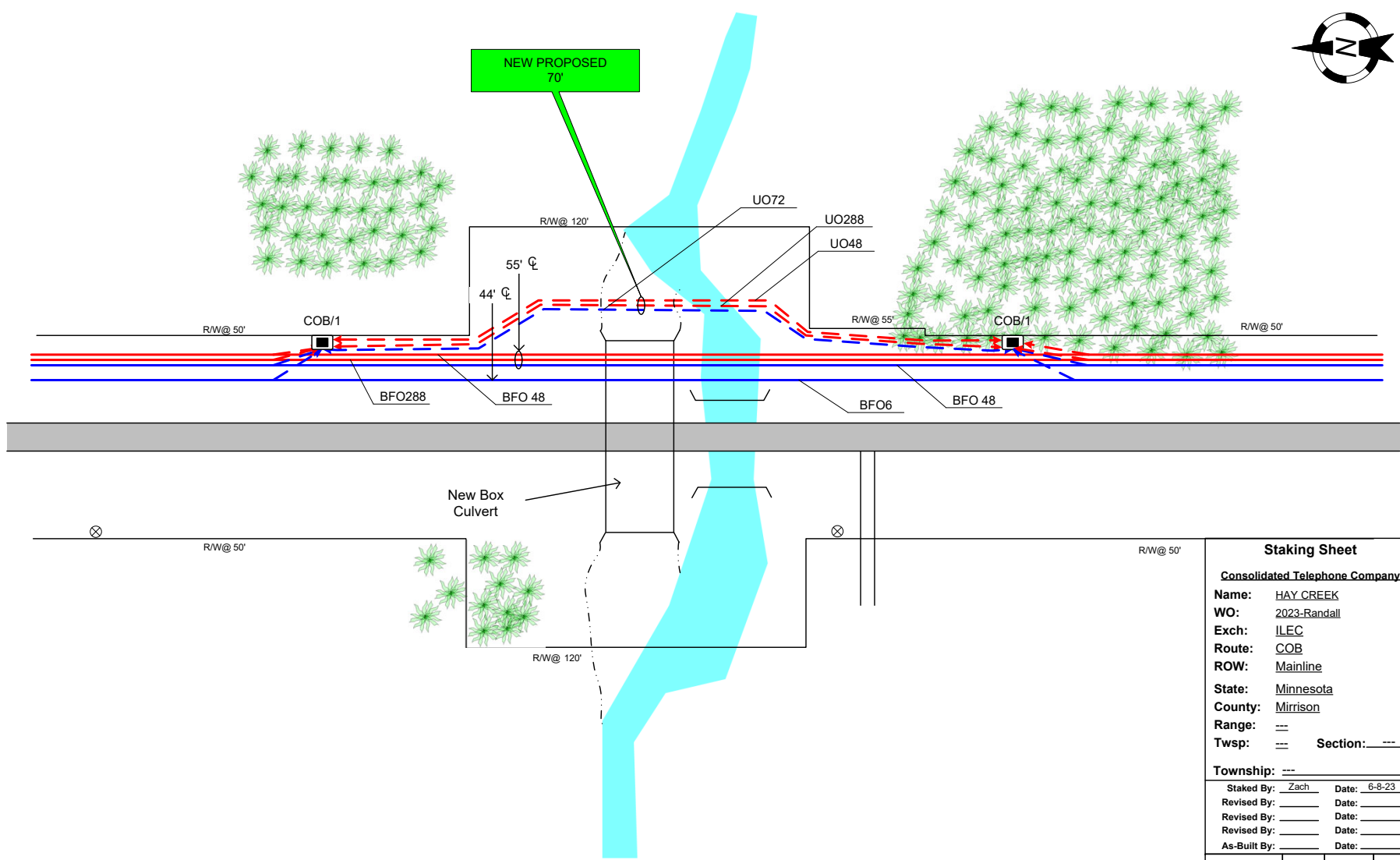

**NEW PROPOSED
70'**



Staking Sheet

Consolidated Telephone Company

Name: HAY CREEK
 WO: 2023-Randall
 Exch: ILEC
 Route: COB
 ROW: Mainline
 State: Minnesota
 County: Morrison
 Range: ---
 Twp: --- Section: ---
 Township: ---

Staked By: Zach Date: 6-8-23
 Revised By: _____ Date: _____
 Revised By: _____ Date: _____
 Revised By: _____ Date: _____
 As-Built By: _____ Date: _____

Sheet No. 01 of 01