



LEGEND	
+	= STANDARD SIGN (POST OR STAND MOUNTED)
⊥	= TYPE 3 OR TYPE 2 BARRICADE (REFLECTORIZED BOTH SIDES)
●	= CONE (TYPE A)
↓	= WEIGHTED CHANNELIZER (TYPE A)
▨	= WORK AREA / LANE SHIFT

SAFETY SIGNS JOB #	<b>038825</b>	PREPARED BY	David Ostergaard
SAFETY SIGNS 24 HR CONTACT #	952-469-6700	DATE DRAWN	7/19/2024
		DATE REVISED	

I HEREBY CERTIFY THAT THIS PLAN WAS PREPARED BY ME OR UNDER MY DIRECT SUPERVISION AND THAT I AM A DULY LICENSED PROFESSIONAL ENGINEER UNDER THE LAWS OF THE STATE OF MINNESOTA.

NAME:	JANELLE L. BORGEN, PE.	ORDERED BY	Center Point
DATE:	07/19/2024	LICENSE#	42674
CITY	Little Falls		
SIGNATURE:	<i>Janelle L. Borgen</i>	CONTRACTOR JOB #	105598794

	<b>CENTERPOINT ENERGY</b>
	<b>JOB # 105598794</b>

LOCATION	223 Lindbergh Dr S - Little Falls, MN
PHASE	N/A
SHEET #	1 of 2



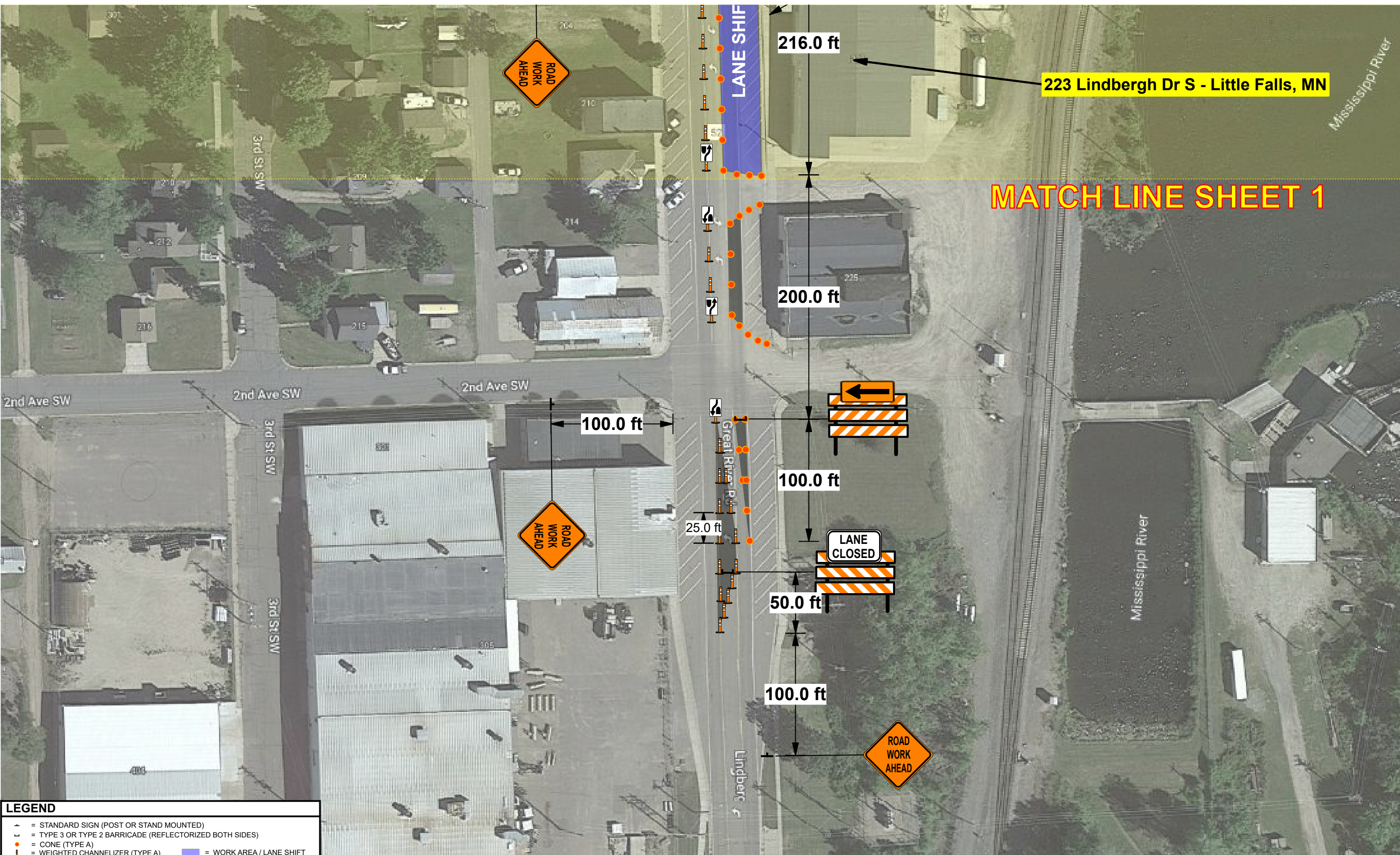

223 Lindbergh Dr S - Little Falls, MN

MATCH LINE SHEET 1

LEGEND	
+	= STANDARD SIGN (POST OR STAND MOUNTED)
⊥	= TYPE 3 OR TYPE 2 BARRICADE (REFLECTORIZED BOTH SIDES)
●	= CONE (TYPE A)
↓	= WEIGHTED CHANNELIZER (TYPE A)
■	= WORK AREA / LANE SHIFT

SAFETY SIGNS JOB #	<b>038825</b>	PREPARED BY	David Ostergaard
SAFETY SIGNS 24 HR CONTACT #	952-469-6700	DATE DRAWN	7/19/2024
		DATE REVISED	

I HEREBY CERTIFY THAT THIS PLAN WAS PREPARED BY ME OR UNDER MY DIRECT SUPERVISION AND THAT I AM A DULY LICENSED PROFESSIONAL ENGINEER UNDER THE LAWS OF THE STATE OF MINNESOTA.

NAME: **JANELLE L. BORGES, PE.**  
 DATE: **07/19/2024** LICENSE# **42674**  
 SIGNATURE: *Janelle Borges*

ORDERED BY: **Center Point**  
 CITY: **Little Falls**  
 CONTRACTOR JOB #: **105598794**

**CenterPoint Energy**  
**CENTERPOINT ENERGY**  
**JOB # 105598794**



LOCATION	<b>223 Lindbergh Dr S - Little Falls, MN</b>
PHASE	<b>N/A</b>
SHEET #	<b>2 of 2</b>