

BASIC WIDTH OF RIGHT OF WAY IS 66 FT.
ALL RIGHT OF WAY OUTSIDE OF 66 FT.
IS COVERED BY SLOPE EASEMENTS

P.O.T. 457 + 32.2

PL = 470 + 51.6

****CONDUIT 4FT DEEP IN ROW,
5FT DEEP UNDER CR28****

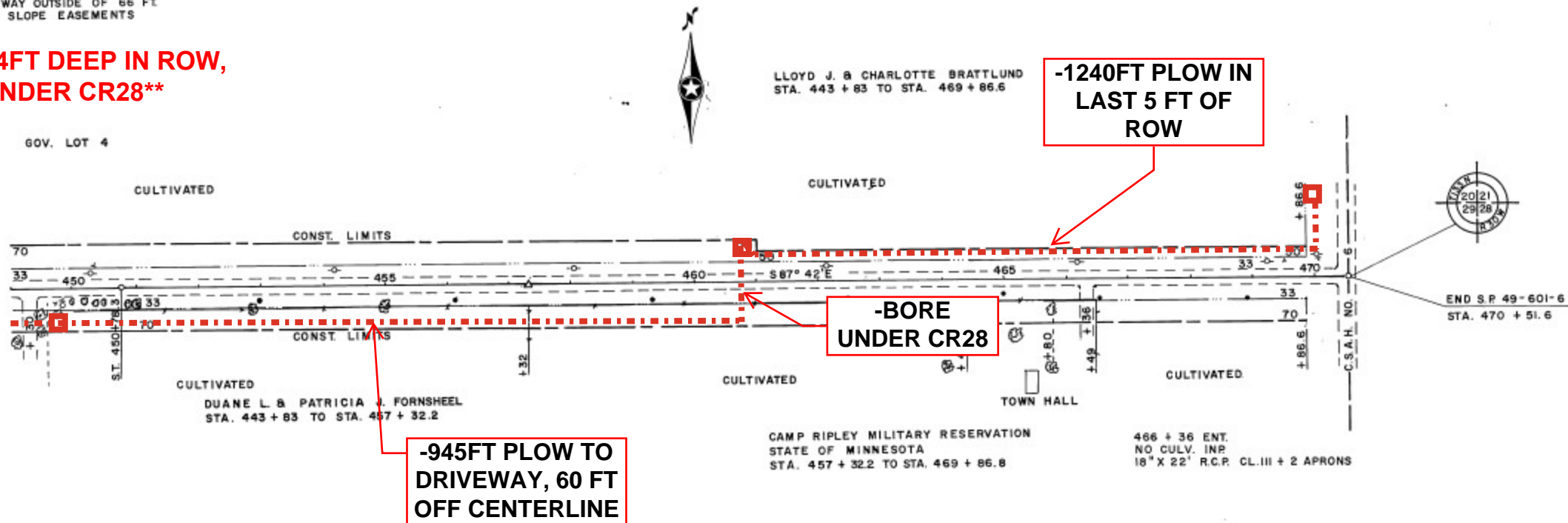



443 + 10 ENT.
NO CULV. INP.
15" X 32' R.C.P. CL.

**-300FT PLOW IN
LAST 5 FT OF
ROW**

OLD ROAD
MET. REMOVE
76' R.C. PIPE ARCH CL.IIA + 2 APRONS

445 + 47 E. OLD ROAD
INP. 48" X 36' MET. REMOVE

NAVILLUS LAND COMPANY
STA. 427 + 30.7 TO STA. 443 + 83

447 + 10 ENT.
NO CULV. INP.
15" X 22' R.C. P. CL.III + 2 APRONS

CONST. LIMITS

**-BORE
UNDER CR28**

WOODED

WOODED

WOODED

WOODED

443 + 10 ENT

**-590FT BORE TO
EXISTING PMTX
FROM DRIVEWAY,
45 FT OFF
CENTERLINE**

2 APRONS

449 + 30 ENT.
NO CULV. INP.
15" X 22' R.C.P. CL.III
+ 2 APRONS

NAVILLUS LAND COMPANY
STA. 427 + 30.7 TO STA. 443 + 83

TRAIL
N.B.S. 1/4 LINE
SEC. 29 T133N R30W

SEC. 20
T133N R30W

60V. LOT 4
CULTIVATED

FARM YARD

450 + 10
CULTIVATED

N 47° 30' E

CONST. LIMITS

PL = 445 + 78.0
Δ = 44° 48' RT.
Dc = 16'
Ls = 50.33
Lc = 100.33
Xc = 240.0
Yc = 397.6
Es = 32.44
E8 = 75.6
14

450 + 10
CULTIVATED