



CNTY T-R-S: Morrison T127N R31W S18  
 SUBDIVISION: \_\_\_\_\_  
 SERVICE TYPE: Small Commercial  
 PERMIT: \_\_\_\_\_

PRI-WIRE: 1/0 AL  
 RULING SPAN: 0  
 AMPS: \_\_\_\_\_  
 VOLTAGE: 120/240

STAKED BY: RE  
 STAKED DATE: 7/12/2024  
 WO TYPE: SYSTEM IMPROVEMENT  
 RUS CODE: 608

NAME: AMERICAN LEGION POST 350  
 LOCATION: 241-35-003 SERVICE AREA: SA1  
 SERV LOC: 104729 ACCT: 10472900  
 HOME: (320)573-2983 MOBILE: (320)360-1615

WO#: 20240353  
 SHEET: 1 of 7 EXT: 1  
 DESC: PRI URD REPLACEMENT  
 SUB: S31 F4 Phase C

STATION NO.	POLE H/C	PRIMARY			TRANSFORMERS	GROUND	GUY		ANCHOR	ANGLE	SECONDARY/SERVICE				REMARKS
		SPAN	WIRE	UNITS			UNIT	LEAD			SPAN	WIRE	UNITS	METER	
1				UM1-4* (2)UM6-1-1* UM6-10*		UM48-1*									*Retire Fuse Pad
				UM6-28-1											
2*		395*	1/0 PRI AL URD*	UM1-5* (2)UM6-1-1* UM3-14* UM6-10* UM6-21*		UM48-1*									
3*	35-6*	45*	1/0 PRI AL URD*	UA4-1* A5*		M2-11*	E1-2*	8*	F6-2*						
4	40-5	425	1/0 PRI AL URD	UA2-1 A5		M2-11	E1-35 E1-35	9	F6-2						25 Amp Fuse
5	40-5			A1		M2-11									UM5
		305*	(2)6A CWC*		G9* 37.5 kva										
		295	(2)4 ACSR OH		G6										

ADDRESS: 1736 COUNTY RD 19 /PARK, BURTRUM	TITLE: AMERICAN LEGION POST 350	CITY LIMITS: NONE																				
DESIGN COMMENTS: Camp Ground: Kari Hartung (320)-309-5964  **Camp ground is open from May 1st-Oct. 1st**  American Legion: Dave Brezinka (320)-4115  WCC COLLECTED: <input type="checkbox"/> YES <input type="checkbox"/> NO WCC INCURRED: <input type="checkbox"/> YES <input type="checkbox"/> NO  ELECTRICIAN: _____ ELECTRICIAN PH: _____ RELATED WORK ORDERS: _____		<table border="1"> <thead> <tr> <th>CONDUCTOR TYPE</th> <th>LINE FEET</th> <th>WIRES</th> <th>TOTAL FEET</th> </tr> </thead> <tbody> <tr> <td>1/0 PRI AL URD*</td> <td></td> <td>1*</td> <td>440*</td> </tr> <tr> <td>1/0 PRI AL URD</td> <td></td> <td>1</td> <td>425</td> </tr> <tr> <td>6A CWC*</td> <td></td> <td>2*</td> <td>1210*</td> </tr> <tr> <td>4 ACSR OH</td> <td></td> <td>2</td> <td>1190</td> </tr> </tbody> </table>	CONDUCTOR TYPE	LINE FEET	WIRES	TOTAL FEET	1/0 PRI AL URD*		1*	440*	1/0 PRI AL URD		1	425	6A CWC*		2*	1210*	4 ACSR OH		2	1190
CONDUCTOR TYPE	LINE FEET	WIRES	TOTAL FEET																			
1/0 PRI AL URD*		1*	440*																			
1/0 PRI AL URD		1	425																			
6A CWC*		2*	1210*																			
4 ACSR OH		2	1190																			



CNTY T-R-S: Morrison T127N R31W S18  
 SUBDIVISION: \_\_\_\_\_  
 SERVICE TYPE: Small Commercial  
 PERMIT: \_\_\_\_\_

PRI-WIRE: 1/0 AL  
 RULING SPAN: 0  
 AMPS: \_\_\_\_\_  
 VOLTAGE: 120/240

STAKED BY: RE  
 STAKED DATE: 7/12/2024  
 WO TYPE: SYSTEM IMPROVEMENT  
 RUS CODE: 608

NAME: AMERICAN LEGION POST 350  
 LOCATION: 241-35-003 SERVICE AREA: SA1  
 SERV LOC: 104729 ACCT: 10472900  
 HOME: (320)573-2983 MOBILE: (320)360-1615

WO#: 20240353  
 SHEET: 2 of 7 EXT: 1  
 DESC: PRI URD REPLACEMENT  
 SUB: 31 PINE LAKE

STATION NO.	POLE H/C	PRIMARY			TRANSFORMERS	GROUND	GUY		ANCHOR	ANGLE	SECONDARY/SERVICE				REMARKS
		SPAN	WIRE	UNITS			UNIT	LEAD			SPAN	WIRE	UNITS	METER	
6	35-6			A5		M2-11	E1-2	15	F1-2						
			300*	(2)6A CWC*											
			300	(2)4 ACSR OH											

CREW COMMENTS:



CNTY T-R-S: Morrison T127N R31W S18  
 SUBDIVISION: \_\_\_\_\_  
 SERVICE TYPE: Small Commercial  
 PERMIT: \_\_\_\_\_

PRI-WIRE: 1/0 AL  
 RULING SPAN: 0  
 AMPS: \_\_\_\_\_  
 VOLTAGE: 120/240

STAKED BY: RE  
 STAKED DATE: 7/12/2024  
 WO TYPE: SYSTEM IMPROVEMENT  
 RUS CODE: 608

NAME: AMERICAN LEGION POST 350  
 LOCATION: 241-35-003 SERVICE AREA: SA1  
 SERV LOC: 104729 ACCT: 10472900  
 HOME: (320)573-2983 MOBILE: \_\_\_\_\_

WO#: 20240353  
 SHEET: 3 of 7 EXT: 1  
 DESC: PRI URD REPLACEMENT  
 SUB: 31 PINE LAKE

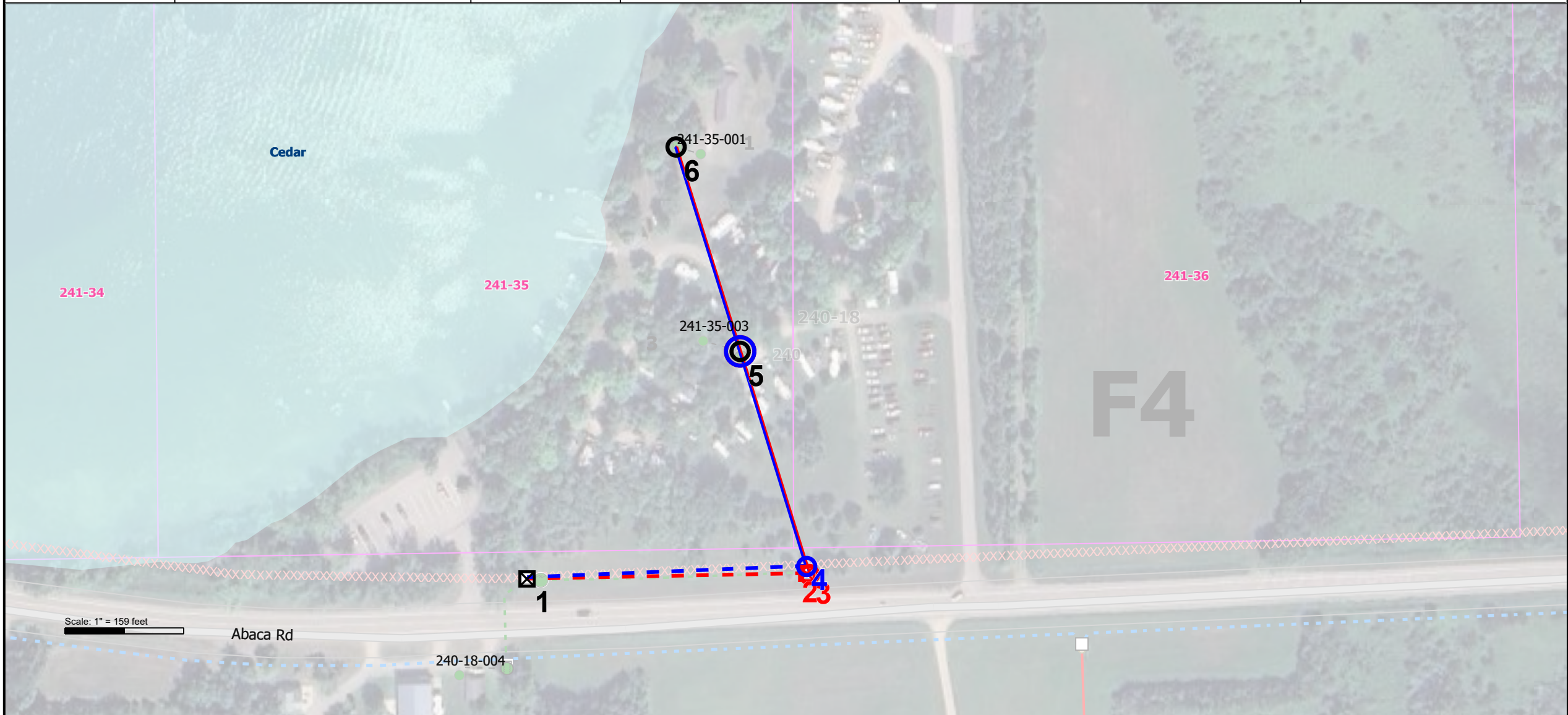

Scale: 1" = 159 feet

- |  |                         |                        |                     |
|--|-------------------------|------------------------|---------------------|
| <span style="color: blue;">●</span> Blue - New Status        | <b>Staking Stations</b> | ...                    | <b>Staking Span</b> |
| <span style="color: black;">●</span> Black - Existing Status | ○ Pole                  | ▢ Padmount Transformer | — Overhead          |
| <span style="color: red;">●</span> Red - Retire Status       | ⊠ Service Point         | ▣ Primary Cabinet      | - - - Underground   |
|  |                         | ● URD Point            |                     |

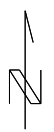





CNTY T-R-S: Morrison T127N R31W S18  
 SUBDIVISION: \_\_\_\_\_  
 SERVICE TYPE: Small Commercial  
 PERMIT: \_\_\_\_\_

PRI-WIRE: 1/0 AL  
 RULING SPAN: 0  
 AMPS: \_\_\_\_\_  
 VOLTAGE: 120/240

STAKED BY: RE  
 STAKED DATE: 7/12/2024  
 WO TYPE: SYSTEM IMPROVEMENT  
 RUS CODE: 608

NAME: AMERICAN LEGION POST 350  
 LOCATION: 241-35-003 SERVICE AREA: SA1  
 SERV LOC: 104729 ACCT: 10472900  
 HOME: (320)573-2983 MOBILE: \_\_\_\_\_

WO#: 20240353  
 SHEET: 4 of 7 EXT: 1  
 DESC: PRI URD REPLACEMENT  
 SUB: 31 PINE LAKE

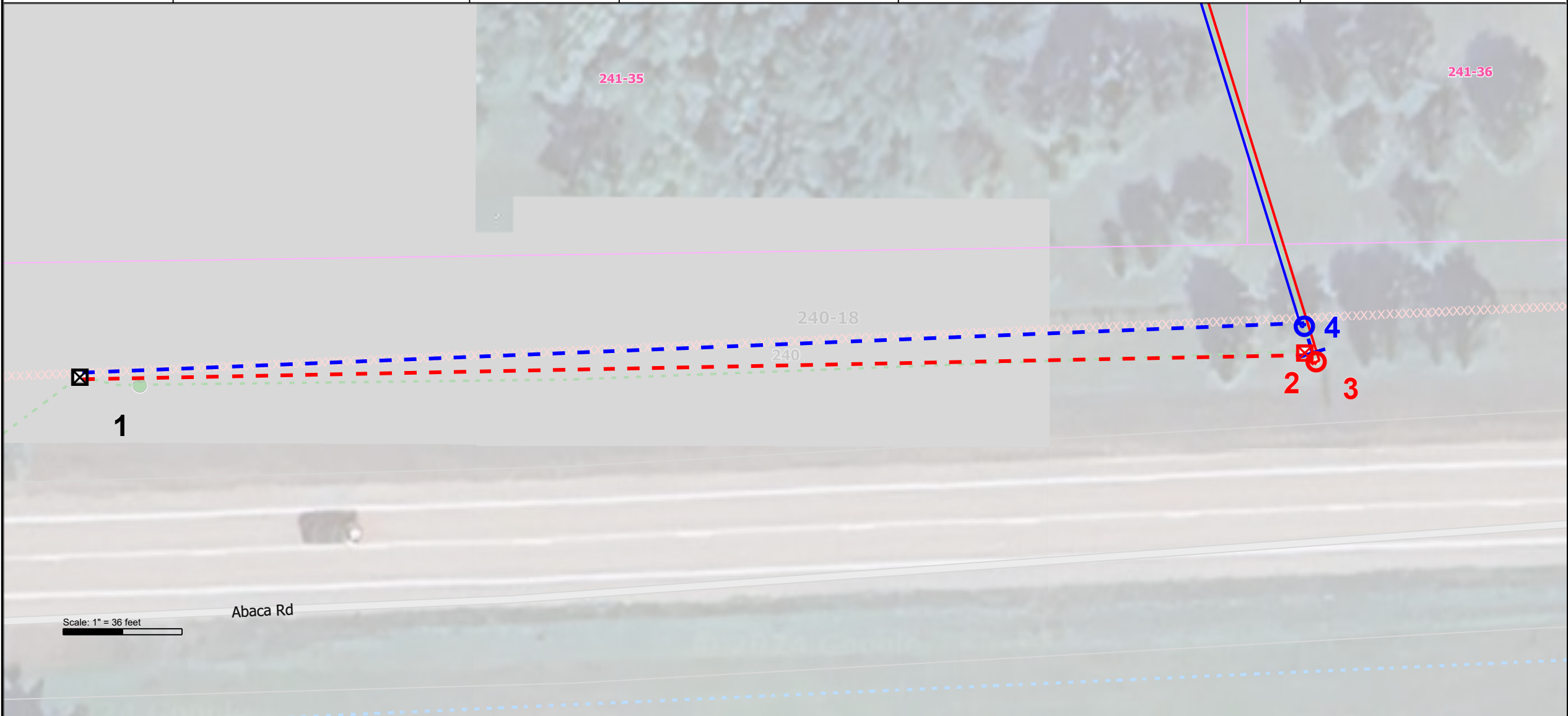

- |   |                         |  |  |                     |
|---|-------------------------|--|--|---------------------|
| <span style="color: blue;">●</span> Blue - New Status                                 | <b>Staking Stations</b> | ...  | <span style="background-color: black; color: black;">■</span> Secondary Pedestal | <b>Staking Span</b> |
| <span style="background-color: black; color: black;">●</span> Black - Existing Status | ○ Pole                  | <span style="border: 1px solid black; padding: 2px;">△</span> Padmount Transformer | <span style="background-color: black; color: black;">●</span> URD Point          | — Overhead          |
| <span style="color: red;">●</span> Red - Retire Status                                | ⊠ Service Point         | <span style="border: 1px solid black; padding: 2px;">⊠</span> Primary Cabinet      | --- Underground  |                     |

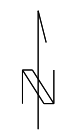





CNTY T-R-S: Morrison T127N R31W S18  
 SUBDIVISION: \_\_\_\_\_  
 SERVICE TYPE: Small Commercial  
 PERMIT: \_\_\_\_\_

PRI-WIRE: 1/0 AL  
 RULING SPAN: 0  
 AMPS: \_\_\_\_\_  
 VOLTAGE: 120/240

STAKED BY: RE  
 STAKED DATE: 7/12/2024  
 WO TYPE: SYSTEM IMPROVEMENT  
 RUS CODE: 608

NAME: AMERICAN LEGION POST 350  
 LOCATION: 241-35-003 SERVICE AREA: SA1  
 SERV LOC: 104729 ACCT: 10472900  
 HOME: (320)573-2983 MOBILE: \_\_\_\_\_

WO#: 20240353  
 SHEET: 5 of 7 EXT: 1  
 DESC: PRI URD REPLACEMENT  
 SUB: 31 PINE LAKE

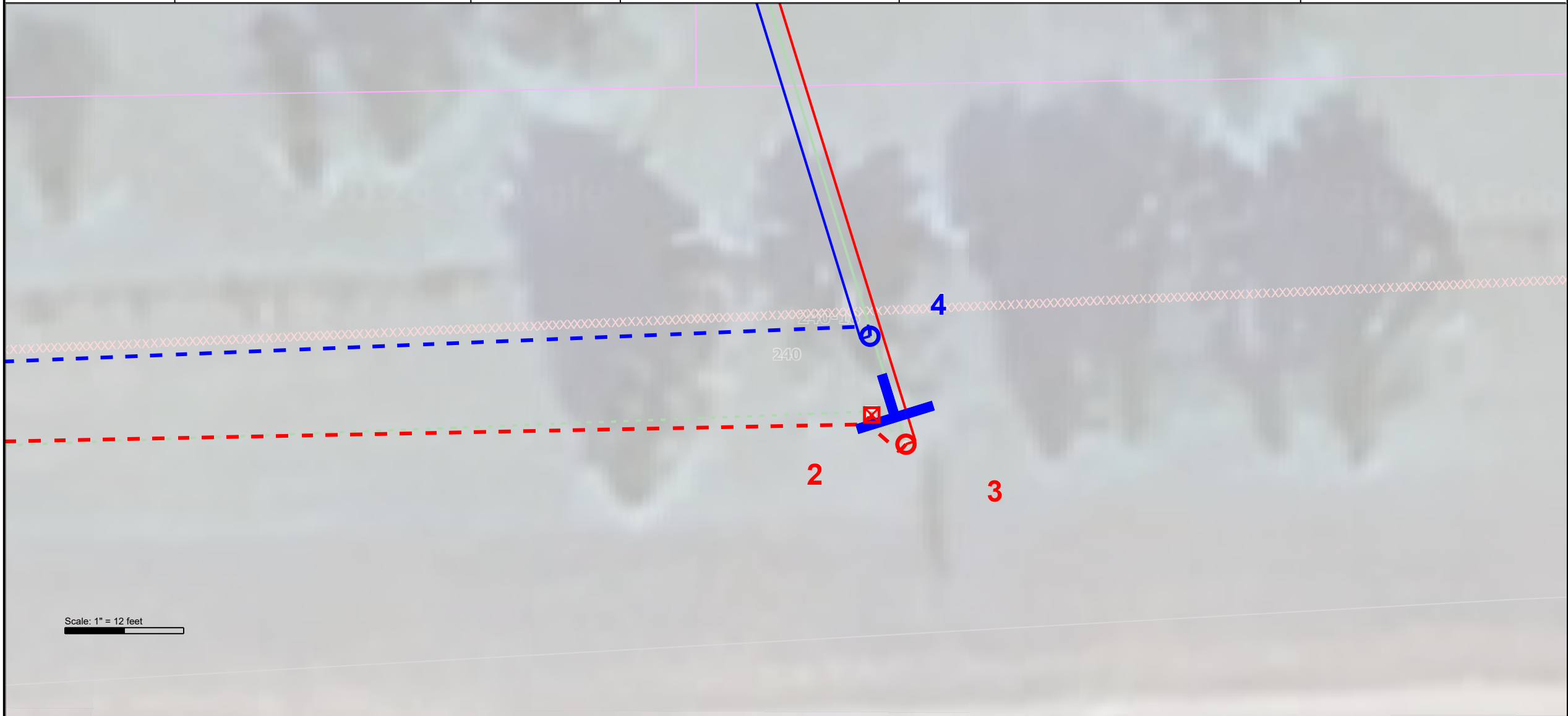

- |  |                         |                        |                     |
|--|-------------------------|------------------------|---------------------|
| <span style="color: blue;">●</span> Blue - New Status        | <b>Staking Stations</b> | ...                    | <b>Staking Span</b> |
| <span style="color: black;">●</span> Black - Existing Status | ○ Pole                  | ▣ Padmount Transformer | — Overhead          |
| <span style="color: red;">●</span> Red - Retire Status       | ⊠ Service Point         | ▣ Primary Cabinet      | - - - Underground   |
|  |                         | ■ Secondary Pedestal   |                     |
|  |                         | ● URD Point            |                     |

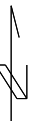



CNTY T-R-S: Morrison T127N R31W S18  
 SUBDIVISION: \_\_\_\_\_  
 SERVICE TYPE: Small Commercial  
 PERMIT: \_\_\_\_\_

PRI-WIRE: 1/0 AL  
 RULING SPAN: 0  
 AMPS: \_\_\_\_\_  
 VOLTAGE: 120/240

STAKED BY: RE  
 STAKED DATE: 7/12/2024  
 WO TYPE: SYSTEM IMPROVEMENT  
 RUS CODE: 608

NAME: AMERICAN LEGION POST 350  
 LOCATION: 241-35-003 SERVICE AREA: SA1  
 SERV LOC: 104729 ACCT: 10472900  
 HOME: (320)573-2983 MOBILE: \_\_\_\_\_

WO#: 20240353  
 SHEET: 6 of 7 EXT: 1  
 DESC: PRI URD REPLACEMENT  
 SUB: 31 PINE LAKE



Scale: 1" = 52 feet

- |  |                         |                        |   |                     |
|--|-------------------------|------------------------|---|---------------------|
| <span style="color: blue;">●</span> Blue - New Status        | <b>Staking Stations</b> | ...                    | <span style="color: black;">■</span> Secondary Pedestal | <b>Staking Span</b> |
| <span style="color: black;">●</span> Black - Existing Status | ○ Pole                  | ▢ Padmount Transformer | ● URD Point   | — Overhead          |
| <span style="color: red;">●</span> Red - Retire Status       | ⊠ Service Point         | ⊠ Primary Cabinet      | ---   | --- Underground     |

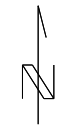





CNTY T-R-S: Morrison T127N R31W S18  
 SUBDIVISION: \_\_\_\_\_  
 SERVICE TYPE: Small Commercial  
 PERMIT: \_\_\_\_\_

PRI-WIRE: 1/0 AL  
 RULING SPAN: 0  
 AMPS: \_\_\_\_\_  
 VOLTAGE: 120/240

STAKED BY: RE  
 STAKED DATE: 7/12/2024  
 WO TYPE: SYSTEM IMPROVEMENT  
 RUS CODE: 608

NAME: AMERICAN LEGION POST 350  
 LOCATION: 241-35-003 SERVICE AREA: SA1  
 SERV LOC: 104729 ACCT: 10472900  
 HOME: (320)573-2983 MOBILE: \_\_\_\_\_

WO#: 20240353  
 SHEET: 7 of 7 EXT: 1  
 DESC: PRI URD REPLACEMENT  
 SUB: 31 PINE LAKE



- |  |                         |                        |   |
|--|-------------------------|------------------------|---|
| <span style="color: blue;">●</span> Blue - New Status        | <b>Staking Stations</b> | ...                    | <span style="color: black;">■</span> Secondary Pedestal |
| <span style="color: black;">●</span> Black - Existing Status | ○ Pole                  | ▣ Padmount Transformer | ● URD Point   |
| <span style="color: red;">●</span> Red - Retire Status       | ⊠ Service Point         | ⊠ Primary Cabinet      |   |

- Staking Span**
- Overhead
  - - - Underground

