

9361 CREAMERY DR, BUCKMAN (34.5/19.9 KV)

ST01 (35/5 M#5462962 3 PH TANGENT OHTX POLE):
- INSTALL SECONDARY RISER.

ST02:
- INSTALL SECONDARY PEDESTAL.
- **BORE** APPROX. 80FT OF 4/0 SECONDARY TRIPLEXFROM
M#5462962 TO SECONDARY PEDESTAL.

ST03:
- INSTALL MN POWER METER PED/POST.

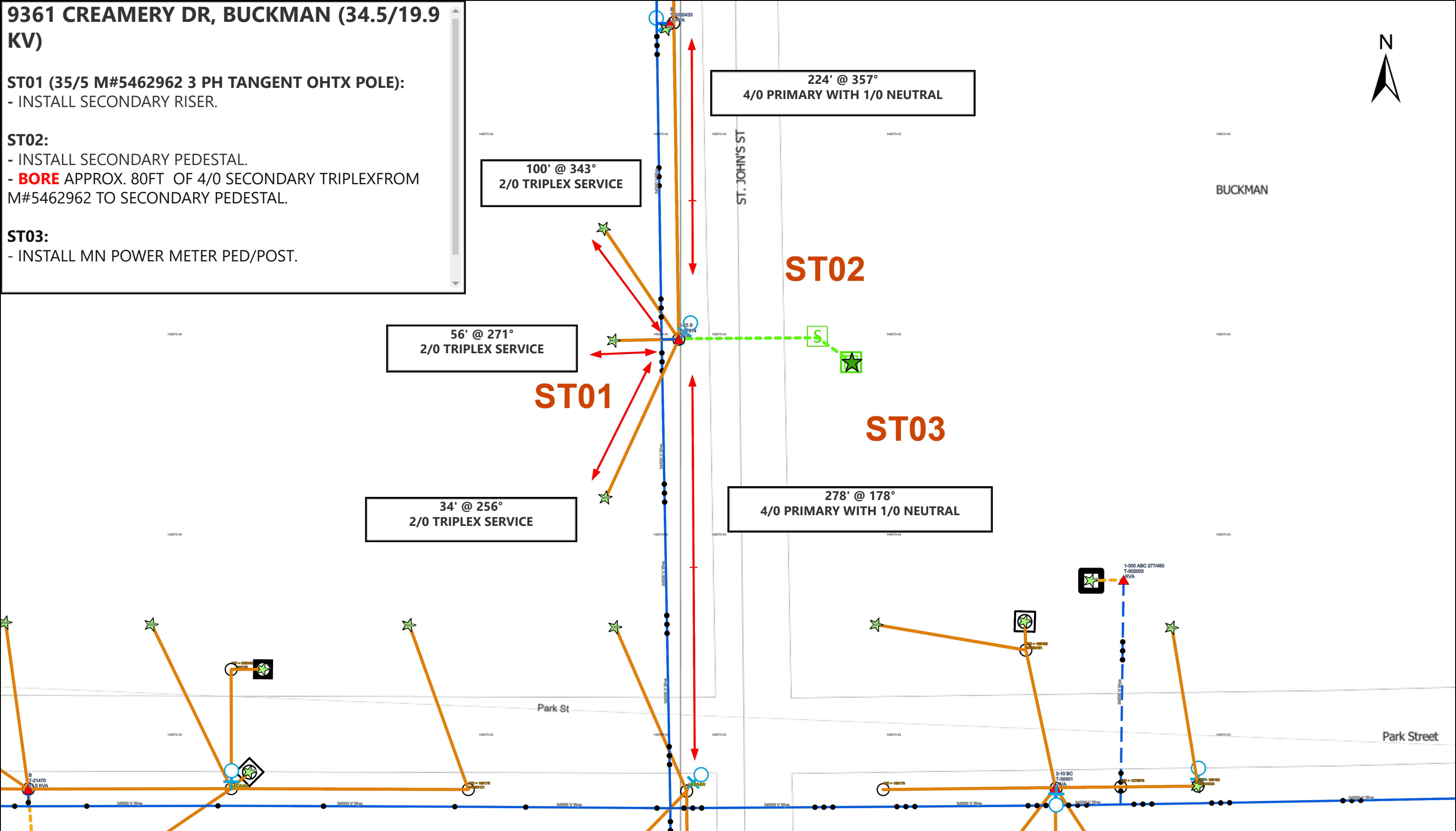

Work Order Number: #5165952

Name:
JASON TUENGE 612-723-3022
JULIA FILOTEO 612-487-2603

Date:
3.24.25



This map may not be prepared to scale. Under no circumstances should this map ever be used to determine the location of the facilities depicted. Minnesota Power/ Allete disclaims all responsibility for any such use and shall not be liable for any indirect, consequential or other damages, however caused.