

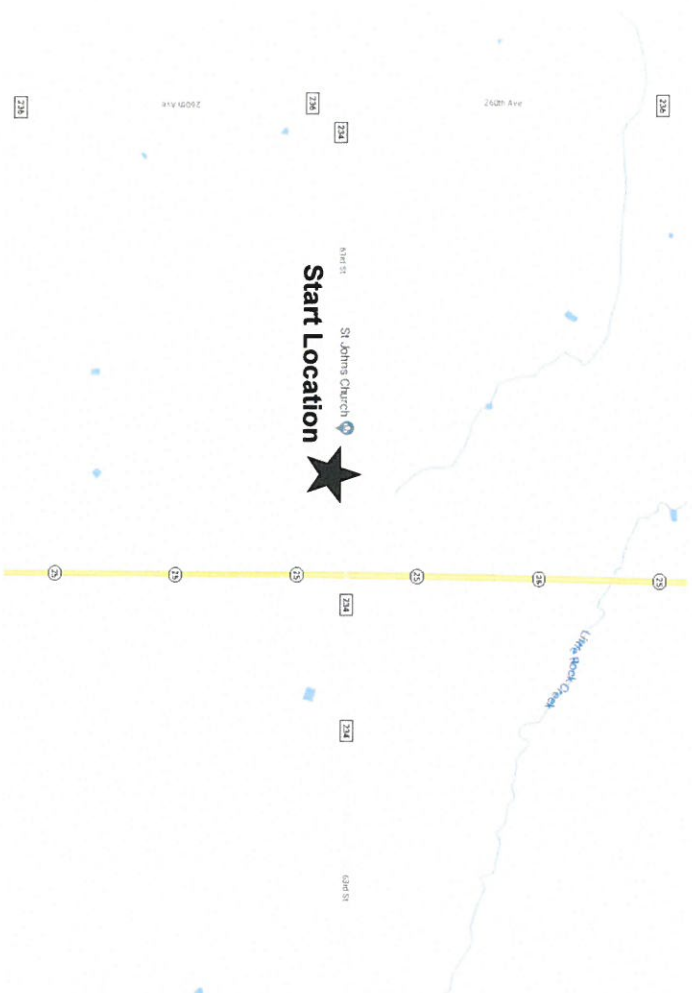

CenturyLink



SCALE: NTS

CENTURYLINK ENGINEER: BILL GACKE
TELEPHONE: 320-255-8202
EMAIL: BILL.GACKE@CENTURYLINK.COM

CENTURYLINK CPA: BILL GACKE
TELEPHONE: 320-255-8202
EMAIL: BILL.GACKE@CENTURYLINK.COM

PROJECT NUMBER: N.152214

SITE LOCATION: 10196 260TH AVE, PIERZ, MN 56364

COUNTY: MORRISON

SECTION: 19, 20, 29, TOWN: 39N, RANGE: 30W

COORDINATES: 45°51'14.98"N, 94° 5'45.96"W

PROPOSED FIBER
30' N OF C/L

50
W/ 1.25" ARMORED INNEI
UNDER
48"

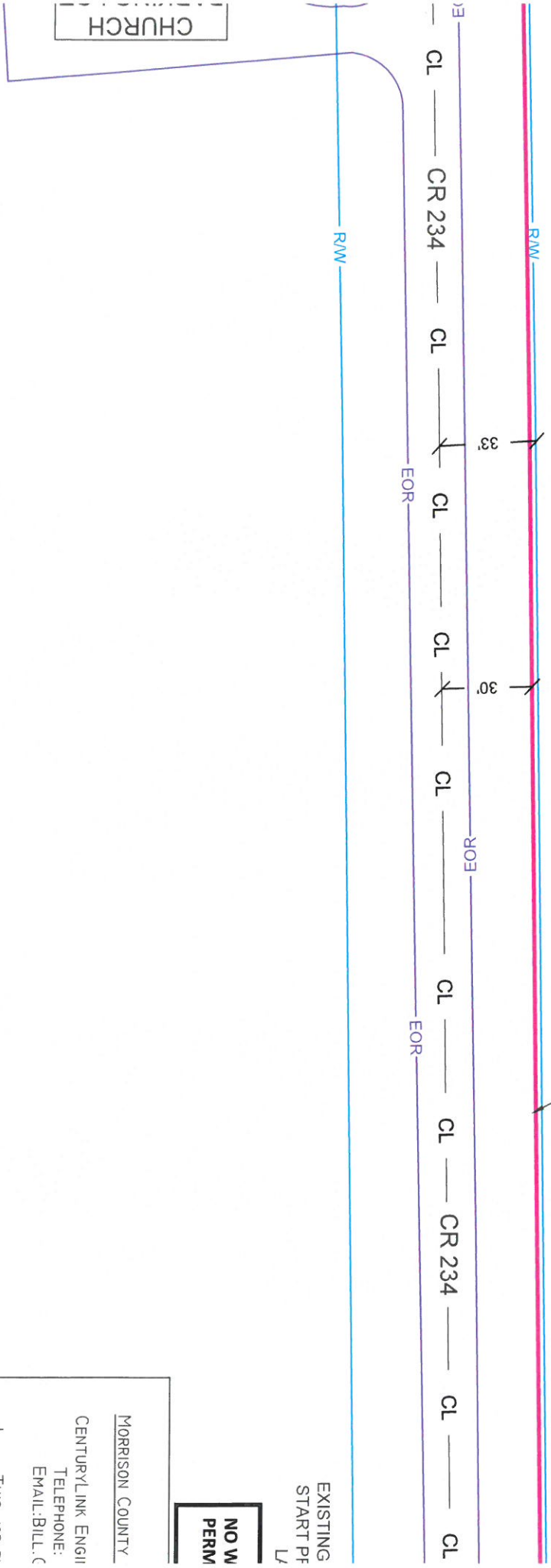

CHURCH

**NO W
PERM**

EXISTING
START PF
L

MORRISON COUNTY

CENTURYLINK ENGI
TELEPHONE:
EMAIL:BILL.C

1. THIS JOB PL
INNERDUCT F
2. EQUIPMENT O
PLOW & DIRE
3. ALL DISTURB
OR BETTER C
4. ALL EXISTING
TO CONSTRU
5. ANY CONFLIC
36" MINIMUM
6. BENEATH RO,

PROPOSED FIBER
30' N OF C/L

PROPOSED FIBER
30' N OF C/L

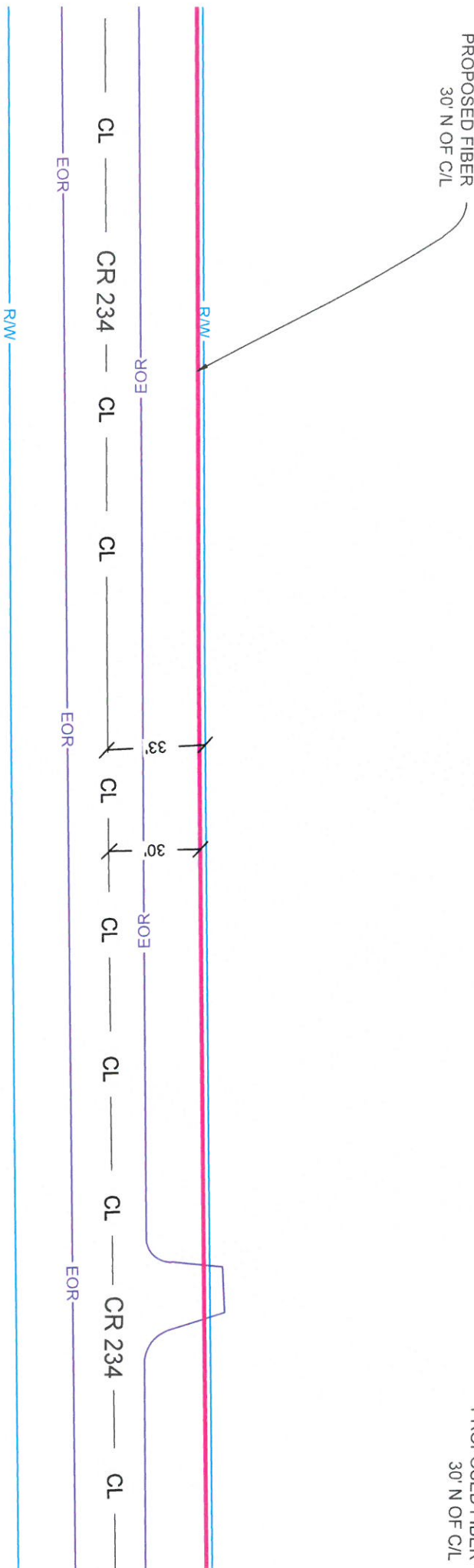

26160 63RD ST

PROPOSED FIBER
30' N OF C/L

45' BORE UNDER DRIVEWAY
36" DEPTH

EXISTIN
TAG: I

PROPOSED PEDEST/
LAT: 45°51'15.03
LONG: 94° 6'30.72"

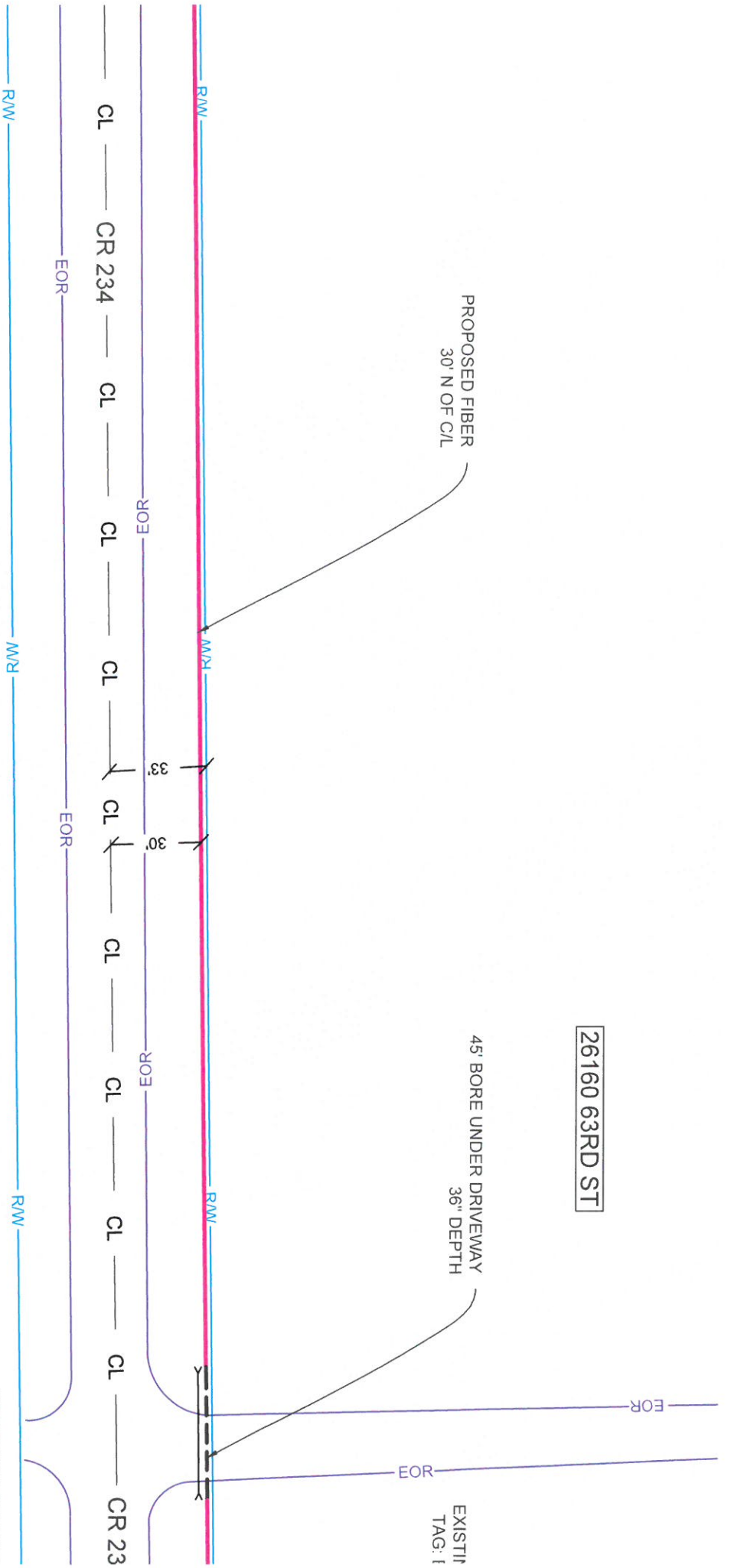

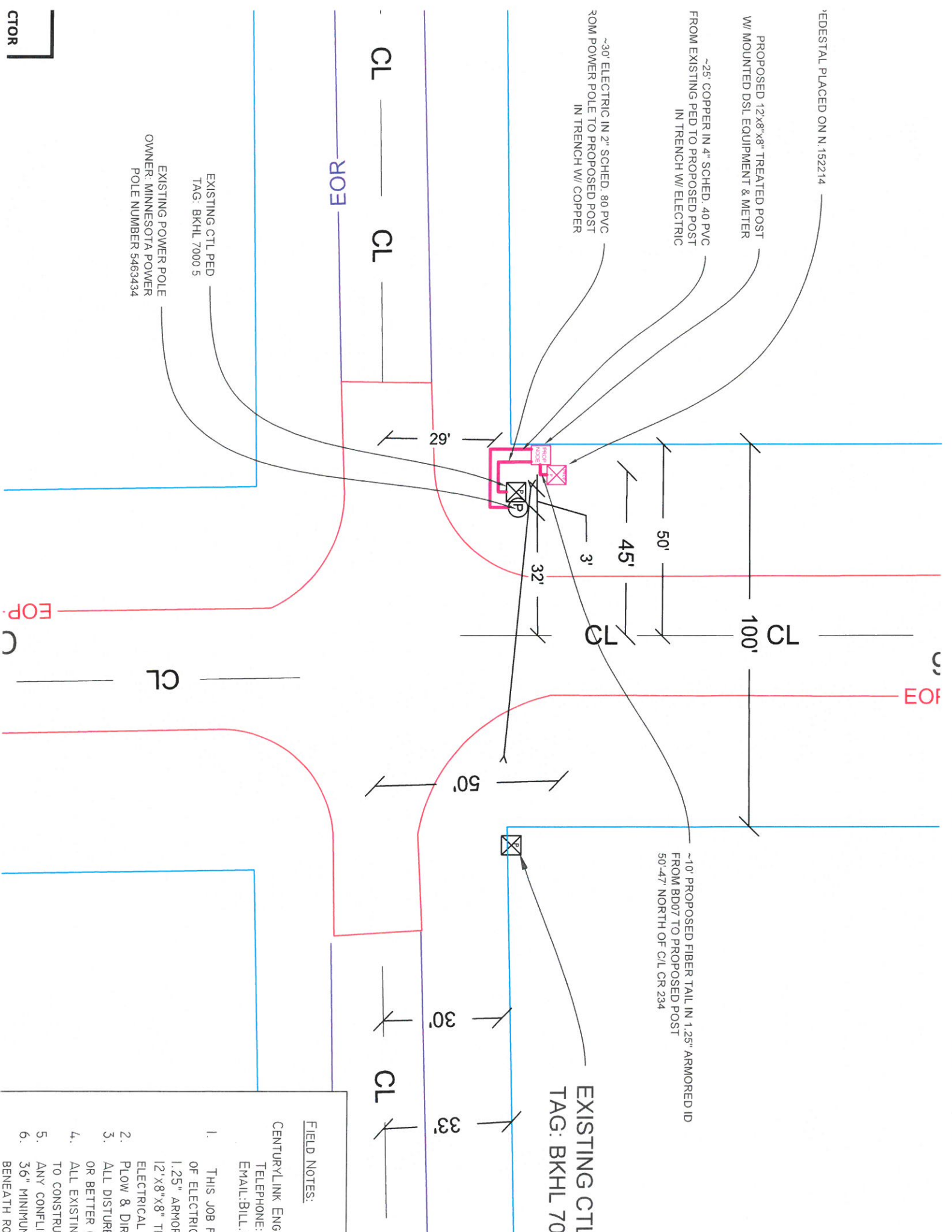

~12' EDESTAL PLACED ON N. 152214

PROPOSED 12'x8'x8" TREATED POST W/ MOUNTED DSL EQUIPMENT & METER

~25' COPPER IN 4" SCHED. 40 PVC FROM EXISTING PED TO PROPOSED POST IN TRENCH W/ ELECTRIC

~30' ELECTRIC IN 2" SCHED. 80 PVC FROM POWER POLE TO PROPOSED POST IN TRENCH W/ COPPER

~10' PROPOSED FIBER TAIL IN 1.25" ARMORED ID FROM BD07 TO PROPOSED POST 50'-47" NORTH OF C/L CR 234

EXISTING CTL TAG: Bkhl 70

EXISTING CTL PED TAG: Bkhl 7000 5
 EXISTING POWER POLE OWNER: MINNESOTA POWER POLE NUMBER 5463434

FIELD NOTES:

CENTURYLINK ENGI
 TELEPHONE:
 EMAIL: BILL. (

1. THIS JOB PI OF ELECTRIC 1.25" ARMOR 12'x8'x8" TR ELECTRICAL
2. PLOW & DIRI
3. ALL DISTURB OR BETTER C
4. ALL EXISTIN'
5. TO CONSTRUC
6. ANY CONFLIC 36" MINIMUM BENEATH RO.

CTOR