

PIERZ SOUTH ROUTE - 2

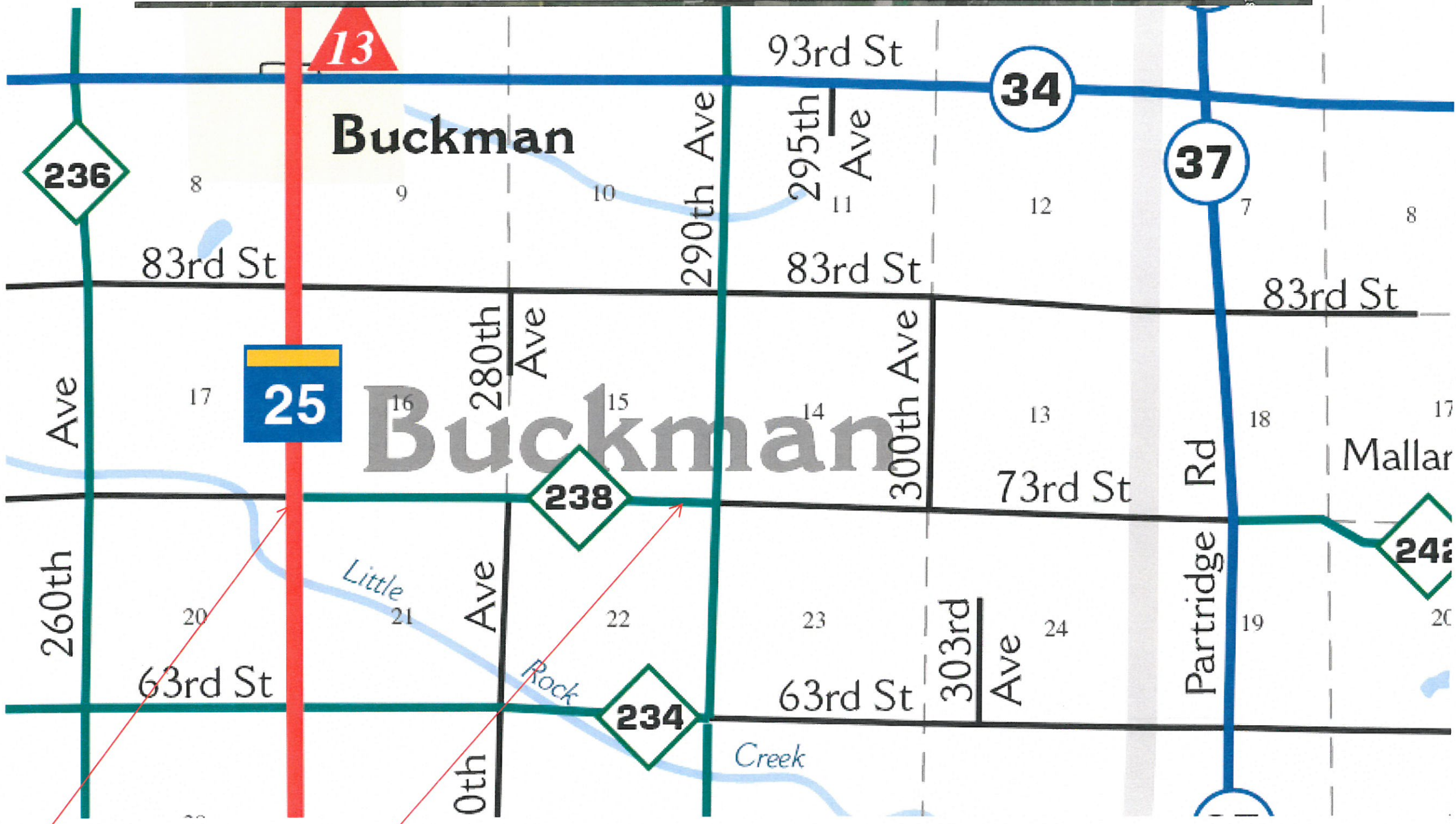

1" = 100'



Route	Pierz South Route - 2
City	Pierz
County	Morrison
Filename	Pierz South Route - 1
Work Order #	N.152214



TRACKING	
Staked By:	OSP 2/14/17
Drafted By:	MRT 2/23/17

Permit List

GSOC
 GOPHER STATE ONE CALL
 1-800-252-1116
 www.gopherstateonecall.org

Prepared by:
 compass consultants inc.
 Perham, MN 218-346-3600
 TrustCompass.com

Overview

Legend











Fiber Linetypes

-  Proposed Underground Fiber - Bore
-  Proposed Underground Fiber - Plow
-  Proposed UG Fiber in Existing Duct

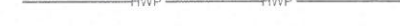

Other Linetypes

-  R/W - Right of Way
-  CL - Center Line

Other Utility Linetypes

-  Storm Sewer
-  Sanitary Sewer
-  Gas Line
-  Tele./Comm. Line
-  Water Line
-  Electric Line
-  Street light/Traffic signal
-  District Cooling
-  District Heating
-  Force Main
-  Other Utility or Unknown

Symbols

-  Proposed Handhole
-  Existing Handhole
-  Proposed Ped
-  Existing Ped
-  Proposed Node
-  Existing Node
-  Culvert
-  Manhole
-  Proposed Splice Point
-  Existing Splice Point

Abbreviations

- CL - Center Line
- R/W - Right of Way
- BOC - Back of Curb
- EOR - Edge of Road
- S/W - Sidewalk
- HH - Handhole
- MH - Manhole
- HDPE - High Density PolyEthylene



1" = 100'

Route	Pierz South Route - 2
City	Pierz
County	Morrison
Filename	Pierz South Route - 1
Work Order #	N.152214



TRACKING

Staked By:	OSP	2/14/17
Drafted By:	MRT	2/23/17

Permit List

GSOC
 GOPHER STATE ONE CALL
 1-800-252-1116
 www.gopherstateonecall.org

Prepared by:
 **compass**
 consultants inc.
 Perham, MN 218-346-3600
 TrustCompass.com

Legend

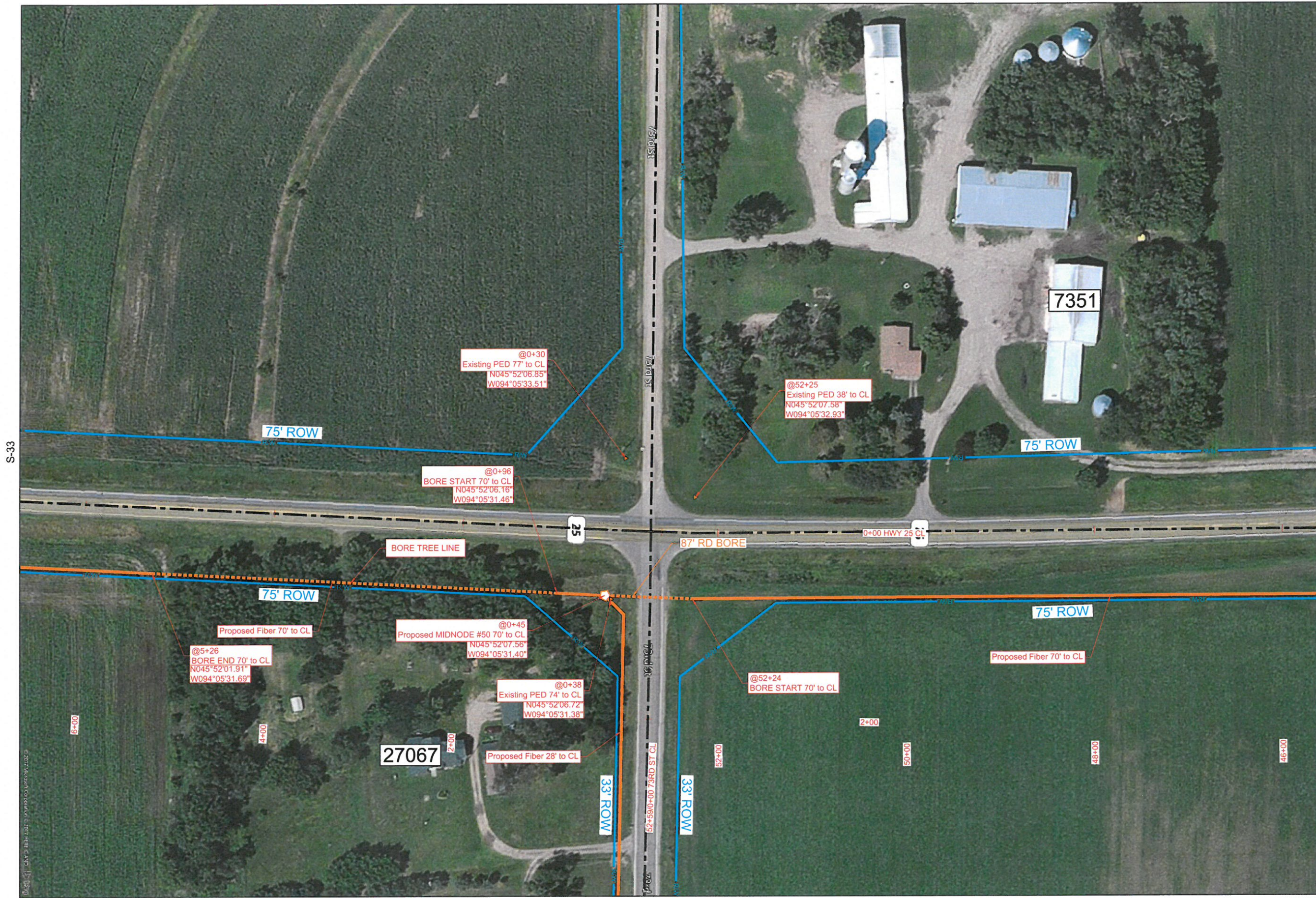

S-33

S-31

S-32.1E



1" = 100'

Route
Pierz South Route - 2
City
Pierz
County
Morrison
Filename
Pierz South Route - 2
Work Order #
N.152214



TRACKING

Staked By:
OSP 2/14/17
Drafted By:
MRT 2/23/17

Permit List

MNDOT 25
Morrison County 238

GSOC
GOPHER STATE ONE CALL
1-800-252-1116
www.gopherstateonecall.org

Prepared by:
 compass consultants inc.
Perham, MN 218-346-3600
TrustCompass.com

S-32

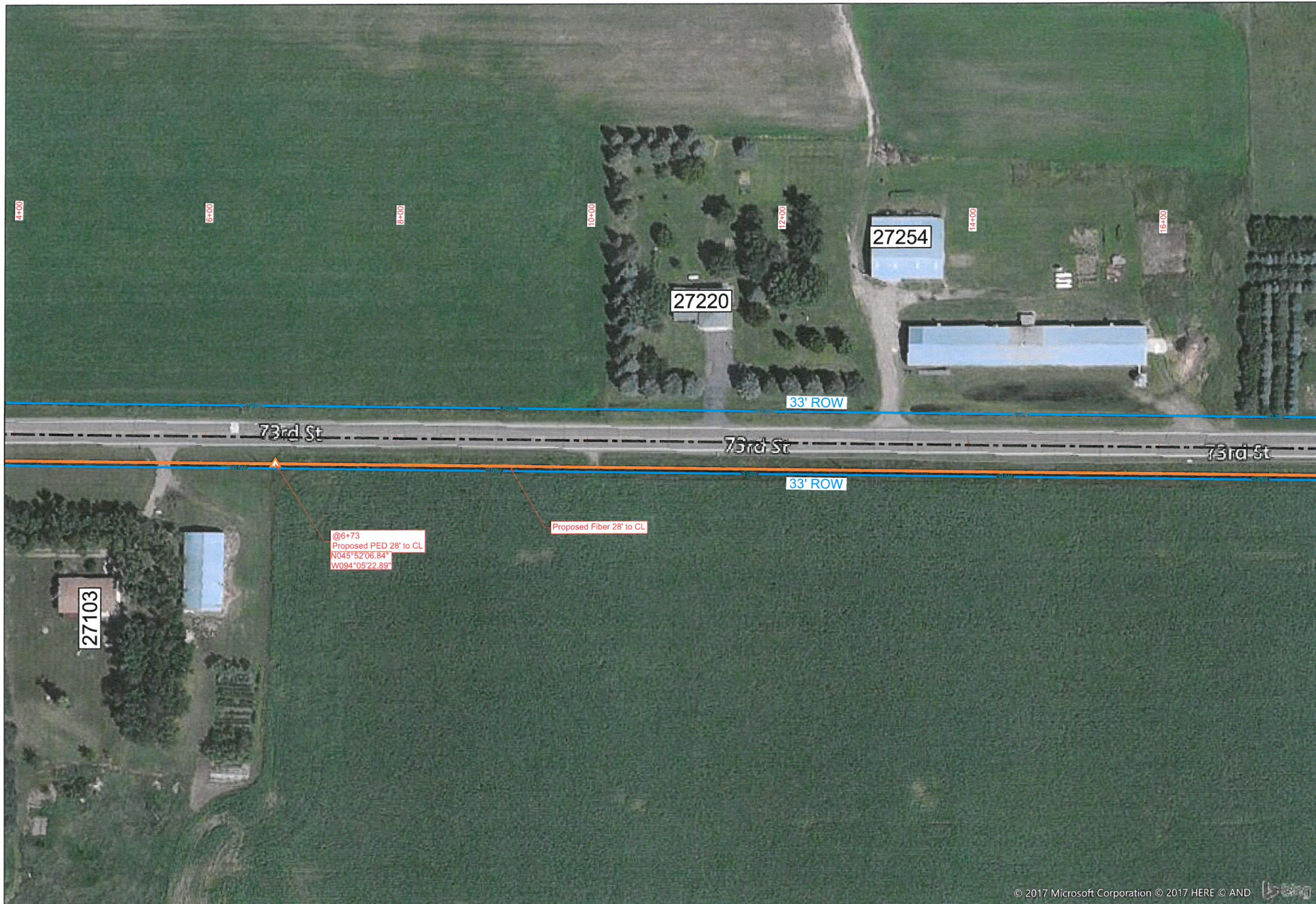

1" = 100'

Route	Pierz South Route - 2
City	Pierz
County	Morrison
Filename	Pierz South Route - 2
Work Order #	N.152214



TRACKING

Staked By:	OSP	2/14/17
Drafted By:	MRT	2/23/17

Permit List

Morrison County 238

GSOC
GOPHER STATE ONE CALL
1-800-252-1116
www.gopherstateonecall.org

Prepared by:

Perham, MN 218-346-3600
TrustCompass.com

S-32.1E



1" = 100'

Route
Pierz South Route - 2

City
Pierz

County
Morrison

Filename
Pierz South Route - 2

Work Order #
N.152214



TRACKING

Staked By:
OSP 2/14/17

Drafted By:
MRT 2/23/17

Permit List

Morrison County 238
DNR

GSOC
GOPHER STATE ONE CALL
1-800-252-1116
www.gopherstateonecall.org

Prepared by:
 compass consultants inc.
Perham, MN 218-346-3600
TrustCompass.com

S-32.2E



S-32.2E

S-32.4E



1" = 100'

Route	Pierz South Route - 2
City	Pierz
County	Morrison
Filename	Pierz South Route - 2
Work Order #	N.152214



TRACKING

Staked By:	OSP	2/14/17
Drafted By:	MRT	2/23/17

Permit List

Morrison County 238

GSOC
 GOPHER STATE ONE CALL
 1-800-252-1116
 www.gopherstateonecall.org

Prepared by:
 **compass**
 consultants inc.
 Perham, MN 218-346-3600
 TrustCompass.com

S-32.3E



S-32.3E

S-32.5E



1" = 100'

Route	Pierz South Route - 2
City	Pierz
County	Morrison
Filename	Pierz South Route - 2
Work Order #	N.152214



TRACKING	
Staked By:	OSP 2/14/17
Drafted By:	MRT 2/23/17

Permit List	
Morrison County 238	

GSOC
 GOPHER STATE ONE CALL
 1-800-252-1116
 www.gopherstateonecall.org

Prepared by:
 compass consultants inc.
 Perham, MN 218-346-3600
 TrustCompass.com

S-32.4E



1" = 100'

Route	Pierz South Route - 2
City	Pierz
County	Morrison
Filename	Pierz South Route - 2
Work Order #	N.152214



TRACKING	
Staked By:	OSP 2/14/17
Drafted By:	MRT 2/23/17

Permit List
Morrison County 238

GSOC
 GOPHER STATE ONE CALL
 1-800-252-1116
 www.gopherstateonecall.org

Prepared by:
compass
 consultants inc.
 Perham, MN 218-346-3600
 TrustCompass.com

S-32.5E



1" = 100'

Route
Pierz South Route - 2
City
Pierz
County
Morrison
Filename
Pierz South Route - 2
Work Order #
N.152214



TRACKING

Staked By:
OSP 2/14/17
Drafted By:
MRT 2/23/17

Permit List

Morrison County 238

GSOC

GOPHER STATE ONE CALL
1-800-252-1116
www.gopherstateonecall.org

Prepared by:
 compass consultants inc.
Perham, MN 218-346-3600
TrustCompass.com

S-32.6E



CenturyLink

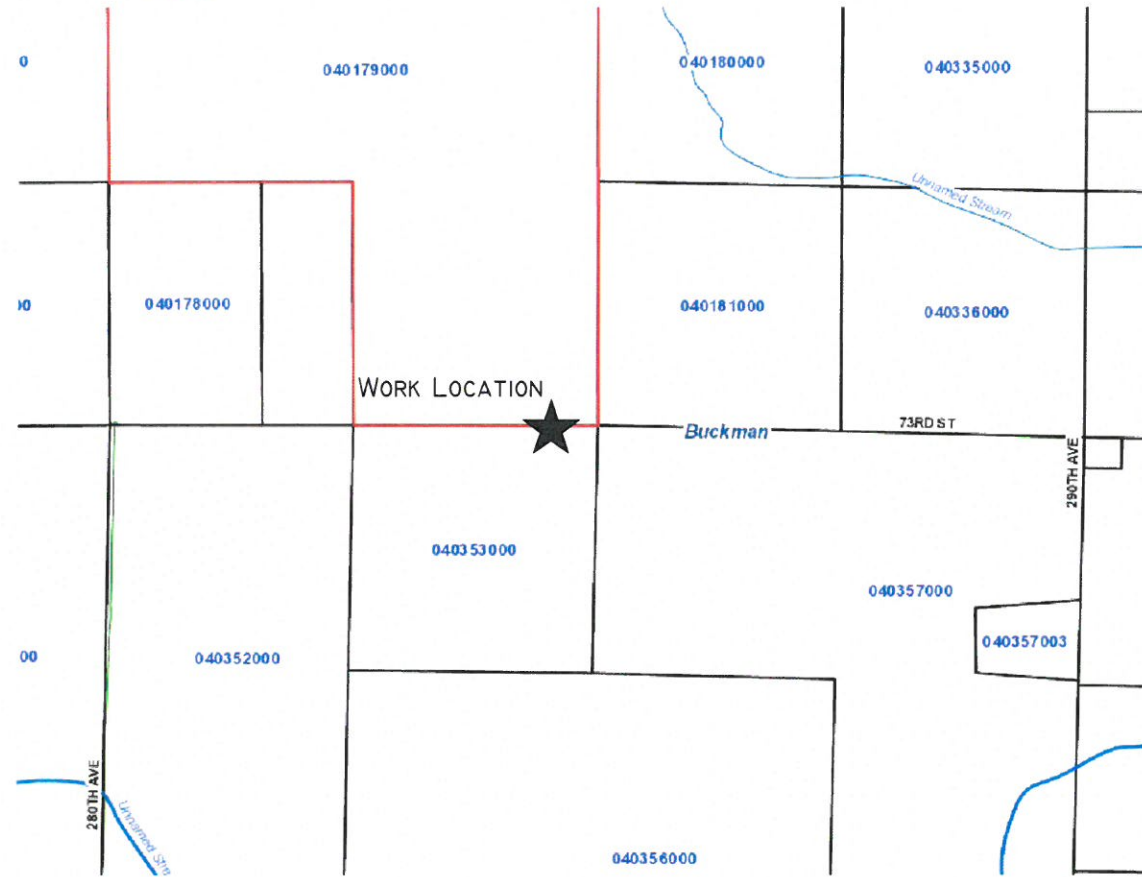

SCALE: NTS

CENTURYLINK ENGINEER: BILL GACKE
 TELEPHONE: 320-255-8202
 EMAIL: BILL.GACKE@CENTURYLINK.COM

CENTURYLINK CPA: TONY VANDERHAGEN
 TELEPHONE: 320-255-8533
 EMAIL: TONY.VANDERHAGEN@CENTURYLINK.COM

PROJECT NUMBER: N.191249
 SITE LOCATION: 28458 73RD ST/CR 238, BUCKMAN TOWNSHIP
 COUNTY: MORRISON
 SECTION: 15 & 22, TOWN: 39N, RANGE: 30W
 COORDINATES: 45.868774°, -94.062923°

GOODMAN NETWORKS

NO WORK SHALL COMMENCE UNTIL A SIGNED PERMIT IS IN HAND AND ON SITE WITH CONTRACTOR

NODE DRAWING

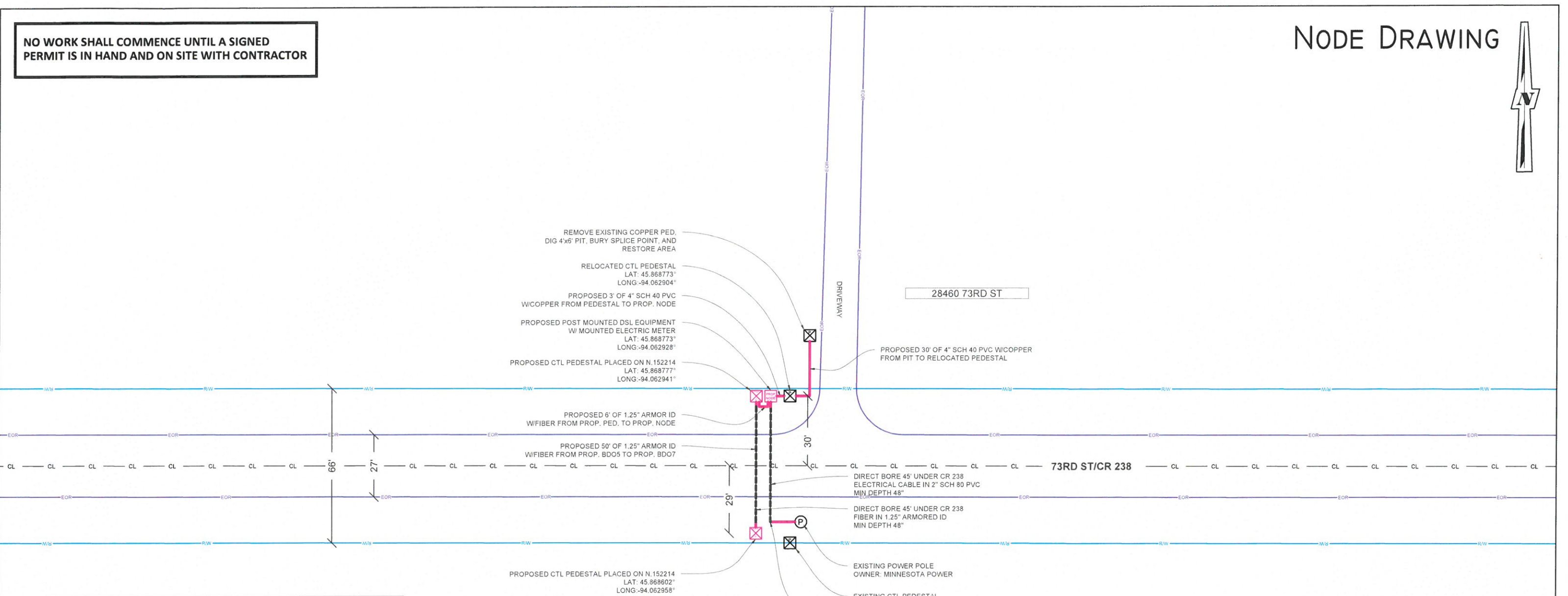

MORRISON COUNTY PERMIT NOTES

CENTURYLINK ENGINEER: BILL GACKE
 TELEPHONE: 320-255-8202
 EMAIL: BILL.GACKE@CENTURYLINK.COM

- THIS JOB PLACES 56' OF FIBER IN 1.25" ARMORED ID, 33' OF COPPER IN 4" SCH 40 PVC, 60' ELECTRICAL CABLE IN 2" SCH 80 PVC AND THE FOLLOWING EQUIPMENT: (1) POST MOUNTED DSL EQUIPMENT W/ (1) ELECTRIC METER.
- DIRECT BORE, PLOWING, AND TRENCHING METHODS WILL BE USED.
- ALL DISTURBED SURFACES WILL BE RESTORED TO AS GOOD AS OR BETTER CONDITION THAN FOUND CONDITION.
- ALL EXISTING UNDERGROUND UTILITIES WILL BE LOCATED PRIOR TO CONSTRUCTION.
- ANY CONFLICTING UNDERGROUND UTILITIES WILL BE POT HOLED.
- 36" MINIMUM COVER WILL BE MAINTAINED ALONG ROADWAY, 48" MINIMUM COVER BENEATH ROADWAY
- BORE SHALL MAINTAIN 2' CLEARANCE FROM HAND HOLES STREET LIGHTS & SIGNAL POLE FOUNDATION.



PERMITS REQUIRED: MORRISON COUNTY

W/C: PIRZMNXA
 CPA: TVANDERHAGEN

CONTACT PERSON: BILL GACKE
 OFFICE: 320-255-8202
 CELL: 320-291-2098
 EMAIL: BILL.GACKE@CENTURYLINK.COM

JOB: N.191249
 Loc.: 28458 73RD ST/CR 238, MORRISON COUNTY, MN

LEGEND	
	PROPOSED PEDESTAL
	EXISTING PEDESTAL
	EXISTING NODE
	EXISTING POWER POLE
	EXISTING SAI
	PROPOSED NODE
	PROPOSED SAI
	PROPOSED ELEC
	EDGE OF PAVEMENT
	EDGE OF DIRT ROAD
	RIGHT OF WAY
	CENTER LINE
	PROPOSED BORE
	PROPOSED CABLE

0' 40'
 SCALE: 1" = 40'

SHEET: 02 OF 03

NO WORK SHALL COMMENCE UNTIL A SIGNED PERMIT IS IN HAND AND ON SITE WITH CONTRACTOR

NODE DRAWING



REMOVE EXISTING COPPER PED,
DIG 4'x6' PIT, BURY SPLICE POINT, AND
RESTORE AREA

RELOCATED CTL PEDESTAL
LAT: 45.868773°
LONG:-94.062904°

PROPOSED 3' OF 4" SCH 40 PVC
W/COPPER FROM PEDESTAL TO PROP. NODE

PROPOSED POST MOUNTED DSL EQUIPMENT
W/ MOUNTED ELECTRIC METER
LAT: 45.868773°
LONG:-94.062928°

PROPOSED CTL PEDESTAL PLACED ON N.152214
LAT: 45.868777°
LONG:-94.062941°

PROPOSED 6' OF 1.25" ARMOR ID
W/FIBER FROM PROP. PED. TO PROP. NODE

PROPOSED 50' OF 1.25" ARMOR ID
W/FIBER FROM PROP. BDO5 TO PROP. BDO7

28460 73RD ST

DRIVEWAY

PROPOSED 30' OF 4" SCH 40 PVC W/COPPER
FROM PIT TO RELOCATED PEDESTAL

73RD ST/CR 238

DIRECT BORE 45' UNDER CR 238
ELECTRICAL CABLE IN 2" SCH 80 PVC
MIN DEPTH 48"

DIRECT BORE 45' UNDER CR 238
FIBER IN 1.25" ARMORED ID
MIN DEPTH 48"

EXISTING POWER POLE
OWNER: MINNESOTA POWER

EXISTING CTL PEDESTAL
TAG: BKHL 1050 8

PROPOSED 60' OF 2" SCH 80 PVC W/ELECTRICAL
CABLE FROM POWER POLE TO PROP. NODE

PROPOSED CTL PEDESTAL PLACED ON N.152214
LAT: 45.868602°
LONG:-94.062958°

LEGEND

PROPOSED PEDESTAL	EXISTING SAI	EOP	EDGE OF PAVEMENT
EXISTING PEDESTAL	PROPOSED NODE	EOR	EDGE OF DIRT ROAD
EXISTING NODE	PROPOSED SAI	R/W	RIGHT OF WAY
EXISTING POWER POLE	PROPOSED ELEC	CL	CENTER LINE
		PROPOSED BORE	PROPOSED BORE
		PROPOSED CABLE	PROPOSED CABLE

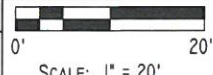

PERMITS REQUIRED: MORRISON COUNTY
W/C: PIRZMNXA
CPA: TVANDERHAGEN

CONTACT PERSON: BILL GACKE
OFFICE: 320-255-8202
CELL: 320-291-2098
EMAIL: BILL.GACKE@CENTURYLINK.COM

JOB: N.191249
Loc.: 28458 73RD ST/CR 238, MORRISON COUNTY, MN