

SCALE: NTS

CENTURYLINK ENGINEER: BILL GACKE
 TELEPHONE: 320-255-8202
 EMAIL: BILL.GACKE@CENTURYLINK.COM

CENTURYLINK CPA: TONY VANDERHAGEN
 TELEPHONE: 320-255-8533
 EMAIL: TONY.VANDERHAGEN@CENTURYLINK.COM

PROJECT NUMBER: N.152214
 SITE LOCATION: CR 253 / 153RD ST
 COUNTY: MORRISON
 SECTION: 33, TOWN: 41 N, RANGE: 30W
 COORDINATES: 45.983258°, -94.124558°

GOODMAN NETWORKS

NO WORK SHALL COMMENCE UNTIL A SIGNED PERMIT IS IN HAND AND ON SITE WITH CONTRACTOR

PERMIT DRAWING



MORRISON COUNTY PERMIT NOTES

CENTURYLINK ENGINEER: BILL GACKE
 TELEPHONE: 320-255-8202
 EMAIL: BILL.GACKE@CENTURYLINK.COM

1. THIS JOB PLACES ~10,650' OF FIBER OPTIC CABLE IN 1.25" ARMORED I.D. AND (7) PEDESTALS.
2. DIRECT BORE AND FLOW METHODS WILL BE USED.
3. ALL DISTURBED SURFACES WILL BE RESTORED TO AS GOOD AS OR BETTER CONDITION THAN FOUND CONDITION.
4. ALL EXISTING UNDERGROUND UTILITIES WILL BE LOCATED PRIOR TO CONSTRUCTION.
5. ANY CONFLICTING UNDERGROUND UTILITIES WILL BE POT HOLED.
6. 36" MINIMUM COVER WILL BE MAINTAINED ALONG ROADWAY. 60" MINIMUM COVER BENEATH ROADWAY.
7. BORE SHALL MAINTAIN 2' CLEARANCE FROM HAND HOLES STREET LIGHTS & SIGNAL POLE FOUNDATION.

03 OF 15

EXISTING CTL PEDESTAL
 LAT: 45.983282°
 LONG: -94.126549°

PROPOSED PEDESTAL
 LAT: 45.983257°
 LONG: -94.124574°

EXISTING CTL PEDESTAL
 TAG: 1251
 LAT: 45.983258°
 LONG: -94.124558°

BEGIN FIBER RUN AT NEW PEDESTAL

25517 153RD ST

DRIVEWAY

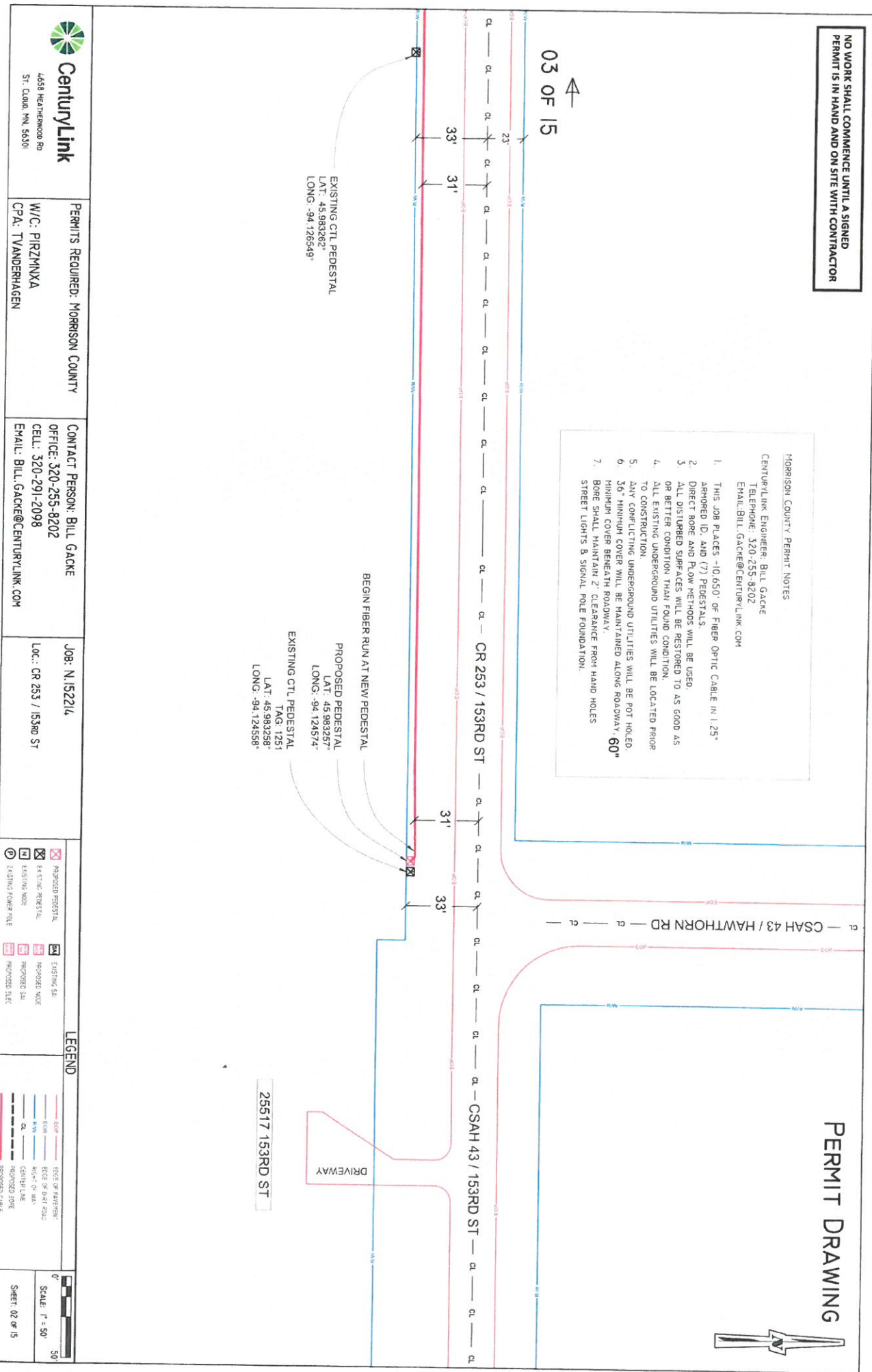

4658 HEATHERWOOD RD
 ST. CLAIR, NH 56301

PERMITS REQUIRED: MORRISON COUNTY
 W/C: PIKZMNXA
 CPA: TVANDERHAGEN

CONTACT PERSON: BILL GACKE
 OFFICE: 320-255-8202
 CELL: 320-291-2098
 EMAIL: BILL.GACKE@CENTURYLINK.COM

JOB: N.152214
 LOC.: CR 253 / 153RD ST

<input checked="" type="checkbox"/>	PROPOSED PEDESTAL	<input checked="" type="checkbox"/>	EXISTING CSA
<input checked="" type="checkbox"/>	EXISTING PEDESTAL	<input checked="" type="checkbox"/>	PROPOSED SIDE WALK
<input checked="" type="checkbox"/>	EXISTING SIDE WALK	<input checked="" type="checkbox"/>	PROPOSED SIDE WALK
<input checked="" type="checkbox"/>	EXISTING POWER POLE	<input checked="" type="checkbox"/>	PROPOSED SILE

LEGEND



0' 30'
 SCALE: 1" = 50'
 SHEET 02 OF 15

NO WORK SHALL COMMENCE UNTIL A SIGNED PERMIT IS IN HAND AND ON SITE WITH CONTRACTOR

PERMIT DRAWING



04 OF 15

02 OF 15

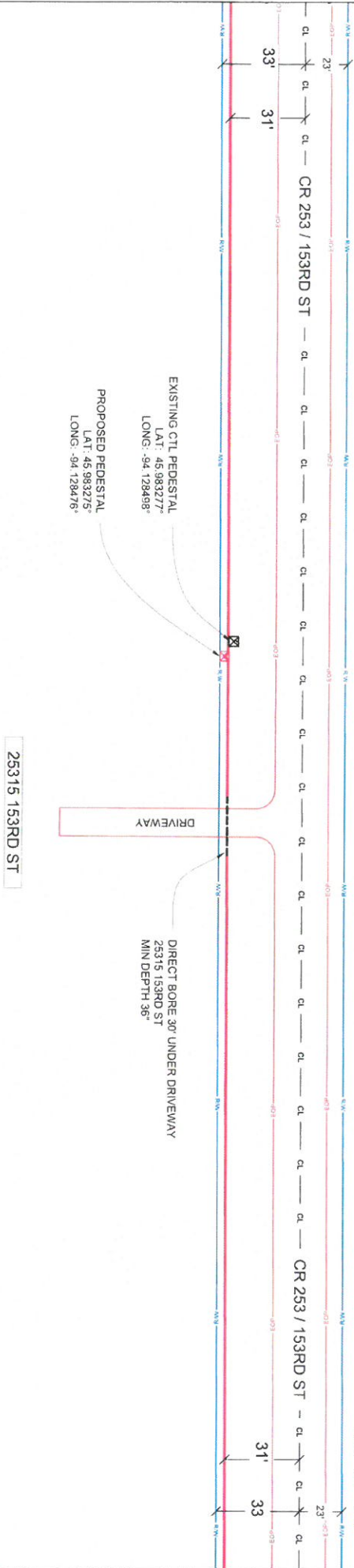

<p>CenturyLink 4658 HEATHERWOOD RD ST. CLAUD, NH, 05601</p>	<p>PERMITS REQUIRED: MORRISON COUNTY</p>	<p>CONTACT PERSON: BILL GACKE OFFICE: 320-255-8202 CELL: 320-291-2098 EMAIL: BILL.GACKE@CENTURYLINK.COM</p>	<p>JOB: N152214 LOC.: CR 253 / 153RD ST</p>	<p><input checked="" type="checkbox"/> PROPOSED PEDESTAL <input checked="" type="checkbox"/> EXISTING PEDESTAL <input checked="" type="checkbox"/> EXISTING VOID <input checked="" type="checkbox"/> EXISTING POWER POLE</p>	<p><input checked="" type="checkbox"/> EXISTED SL <input checked="" type="checkbox"/> PROPOSED VOID <input checked="" type="checkbox"/> PROPOSED SUI <input checked="" type="checkbox"/> PROPOSED ELEC</p>	<p>LEGEND</p> <ul style="list-style-type: none"> EDGE OF PAVEMENT EDGE OF 5:1 EARTH 90°-° OF TAIL CENTER LINE PROPOSED BORE PROPOSED CABLE 	<p>0' 50'</p> <p>SCALE: 1" = 50'</p> <p>SHEET: 03 OF 15</p>
	<p>W/C: PIRZMNXA CPA: TVANDERHAGEN</p>	<p>PERMITS REQUIRED: MORRISON COUNTY</p>	<p>CONTACT PERSON: BILL GACKE OFFICE: 320-255-8202 CELL: 320-291-2098 EMAIL: BILL.GACKE@CENTURYLINK.COM</p>	<p>JOB: N152214 LOC.: CR 253 / 153RD ST</p>	<p><input checked="" type="checkbox"/> PROPOSED PEDESTAL <input checked="" type="checkbox"/> EXISTING PEDESTAL <input checked="" type="checkbox"/> EXISTING VOID <input checked="" type="checkbox"/> EXISTING POWER POLE</p>	<p><input checked="" type="checkbox"/> EXISTED SL <input checked="" type="checkbox"/> PROPOSED VOID <input checked="" type="checkbox"/> PROPOSED SUI <input checked="" type="checkbox"/> PROPOSED ELEC</p>	<p>LEGEND</p> <ul style="list-style-type: none"> EDGE OF PAVEMENT EDGE OF 5:1 EARTH 90°-° OF TAIL CENTER LINE PROPOSED BORE PROPOSED CABLE

NO WORK SHALL COMMENCE UNTIL A SIGNED PERMIT IS IN HAND AND ON SITE WITH CONTRACTOR

PERMIT DRAWING



05 OF 15

03 OF 15

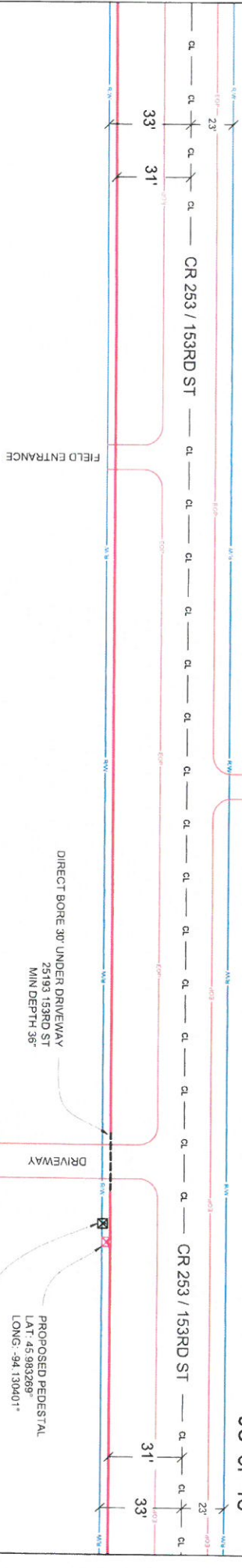

25193 153RD ST

<p>CenturyLink 4658 HEATHERWOOD RD ST. CLOUD, MN, 56301</p>	<p>PERMITS REQUIRED: MORRISON COUNTY</p>	<p>CONTACT PERSON: BILL GACKE OFFICE: 320-255-8202 CELL: 320-291-2098 EMAIL: BILL.GACKE@CENTURYLINK.COM</p>	<p>JOB: N.152214 LOC.: CR 253 / 153RD ST</p>	<p> <input checked="" type="checkbox"/> PROPOSED PEDESTAL <input checked="" type="checkbox"/> EXISTING PEDESTAL <input checked="" type="checkbox"/> EXISTING VOICE <input checked="" type="checkbox"/> EXISTING POWER POLE <input checked="" type="checkbox"/> EXISTING T-S <input checked="" type="checkbox"/> PROPOSED VOICE <input checked="" type="checkbox"/> PROPOSED T-S <input checked="" type="checkbox"/> PROPOSED SLK </p>	<p>LEGEND</p> <p> </p>	<p> </p> <p>SCALE: 1" = 50'</p> <p>SHEET 04 OF 15</p>
	<p>W/C: PIKZMNYA CPA: TVANDERHAGEN</p>	<p> </p>	<p> </p>	<p> </p>	<p> </p>	<p> </p>

NO WORK SHALL COMMENCE UNTIL A SIGNED PERMIT IS IN HAND AND ON SITE WITH CONTRACTOR

PERMIT DRAWING

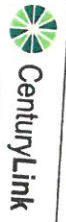
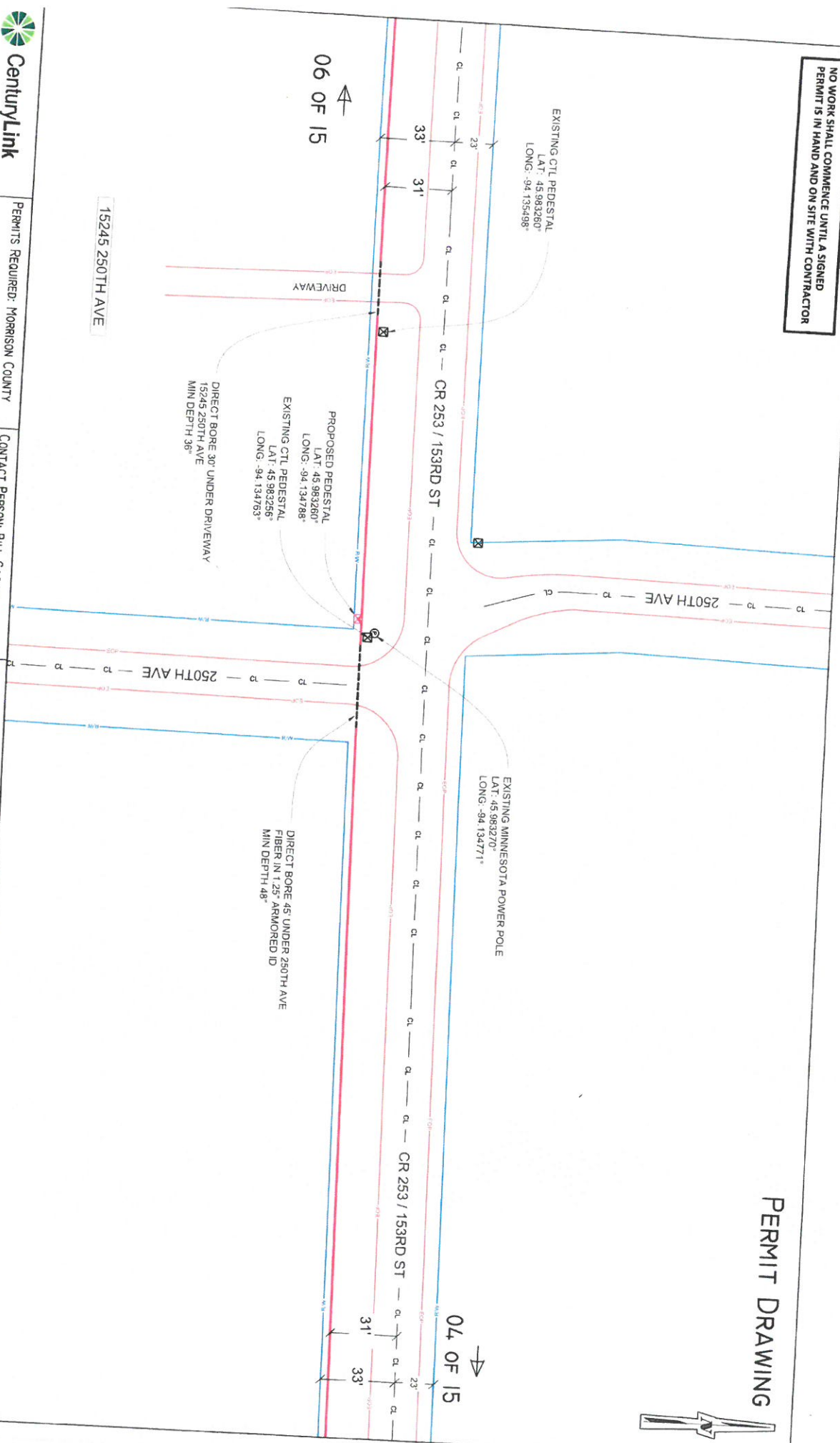

CenturyLink
4455 HEATHERWOOD DR
ST. LOUIS, MO, 63101

PERMITS REQUIRED: MORRISON COUNTY

W/C: PIKZYNYA
CPA: TVANDERHAGEN

CONTACT PERSON: BILL GACHE
OFFICE: 320-255-8202
CELL: 320-291-2098
EMAIL: BILL.GACHE@CENTURYLINK.COM

JOB: N.15221L

LOC: CR 253 / 153RD ST

- PROPOSED PEDESTAL
- EXISTING PEDESTAL
- EXISTING WIRE
- EXISTING SUT
- PROPOSED WIRE
- PROPOSED SUT

LEGEND



NO WORK SHALL COMMENCE UNTIL A SIGNED PERMIT IS IN HAND AND ON SITE WITH CONTRACTOR

PERMIT DRAWING



07 OF 15

05 OF 15

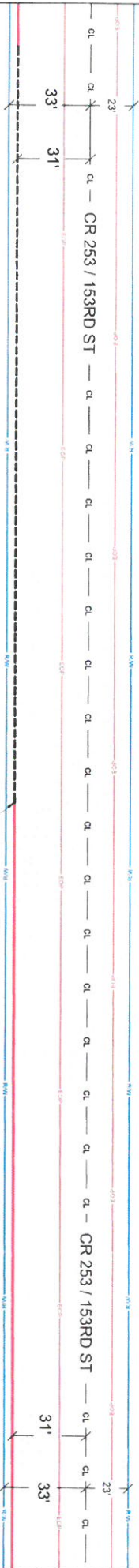

DIRECT BORE 400' ALONG CR 253 UNDER WETLAND
 FIBER IN 1.25' ARMORED ID
 MIN DEPTH 36'
 START BORE
 LAT: 45.983275°
 LONG: -94.137813°

<p>CenturyLink 1459 HEATHERWOOD DR ST. LOUIS, MO, 63101</p>	<p>PERMITS REQUIRED: MORRISON COUNTY</p>	<p>CONTACT PERSON: BILL GACKE OFFICE: 320-255-8202 CELL: 320-291-2098 EMAIL: BILL.GACKE@CENTURYLINK.COM</p>	<p>JOB: N152214 LOC.: CR 253 / 153RD ST</p>	<p> <input checked="" type="checkbox"/> PROPOSED FIBER/DATA <input checked="" type="checkbox"/> EXISTING FIBER/DATA <input checked="" type="checkbox"/> EXISTING WIRE <input checked="" type="checkbox"/> EXISTING POWER POLE </p>	<p> <input checked="" type="checkbox"/> EXISTING SA <input checked="" type="checkbox"/> PROPOSED WIRE <input checked="" type="checkbox"/> PROPOSED SA <input checked="" type="checkbox"/> PROPOSED ELEC. </p>	<p>LEGEND</p> <p> </p>	<p> SCALE: 1" = 50' SHEET: 06 OF 15 </p>
	<p>W/C: PIRZMINXA CPA: TVANDERHAGEN</p>						

NO WORK SHALL COMMENCE UNTIL A SIGNED PERMIT IS IN HAND AND ON SITE WITH CONTRACTOR

PERMIT DRAWING



← 08 OF 15

06 OF 15 →

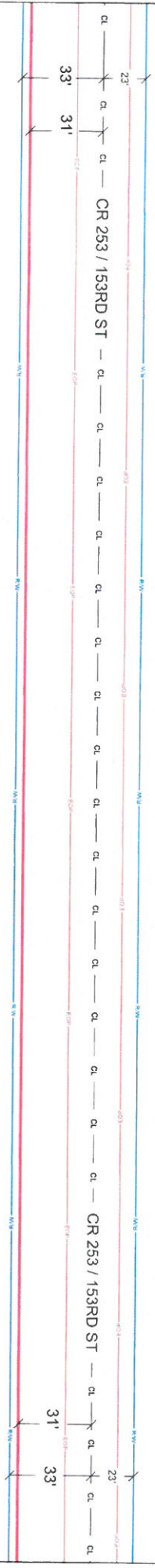



CenturyLink
4658 HEATHERWOOD RD
ST. CLAIR, PA, 15301

PERMITS REQUIRED: MORRISON COUNTY

W/C: PIRZMANKA
CPA: TVANDERHAGEN

CONTACT PERSON: BILL GACKE

OFFICE: 320-255-8202
CELL: 320-291-2098
EMAIL: BILL.GACKE@CENTURYLINK.COM

JOB: N152214

LOC: CR 253 / 153RD ST

<input checked="" type="checkbox"/> PROPOSED PROJECT <input checked="" type="checkbox"/> EXISTING PROJECT <input checked="" type="checkbox"/> EXISTING WORK <input checked="" type="checkbox"/> EXISTING POWER POLE	<input checked="" type="checkbox"/> EXISTING GAS <input checked="" type="checkbox"/> PROPOSED WATER <input checked="" type="checkbox"/> EXISTING SEWER <input checked="" type="checkbox"/> PROPOSED ELECTRIC
--	---

LEGEND

<p>— GAS</p> <p>— WATER</p> <p>— SEWER</p> <p>— ELECTRIC</p> <p>— CENTER LINE</p> <p>— PROPOSED WORK</p> <p>— PROPOSED TABLE</p>	<p>— SIDE OF HIGHWAY</p> <p>— SIDE OF RIGHT OF WAY</p> <p>— RIGHT OF WAY</p> <p>— CENTER LINE</p> <p>— PROPOSED WORK</p> <p>— PROPOSED TABLE</p>
--	--

0' 50'

SCALE: 1" = 50'

SHEET: 07 OF 15

NO WORK SHALL COMMENCE UNTIL A SIGNED PERMIT IS IN HAND AND ON SITE WITH CONTRACTOR

PERMIT DRAWING

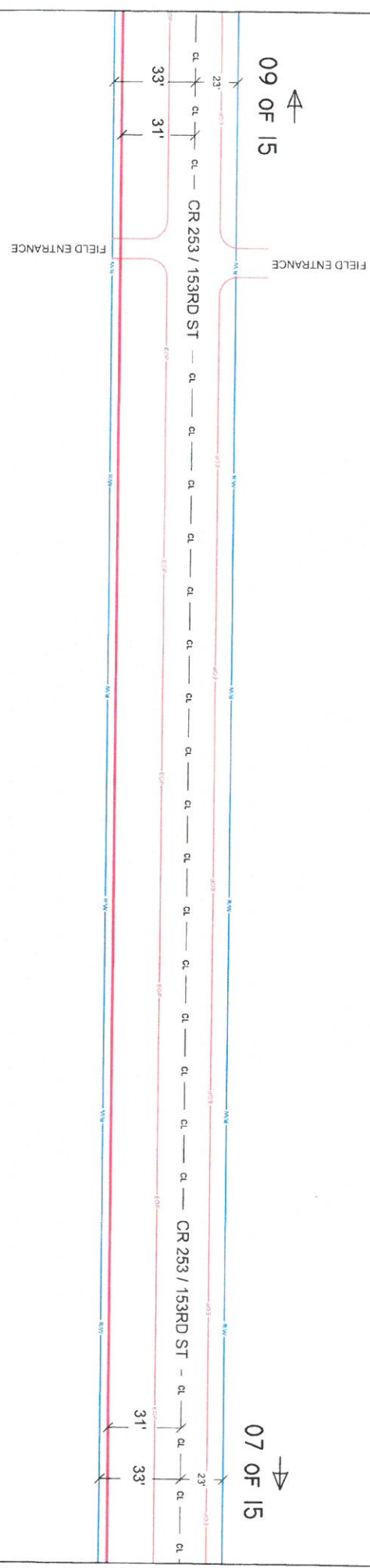
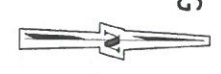

 CenturyLink 4558 HEATHERWOOD RD ST. CLOUD, MN, 56301		PERMITS REQUIRED: MORRISON COUNTY W/C: PIRZMNKA CPA: TVANDERHAGEN	CONTACT PERSON: BILL GACKE OFFICE: 320-255-8202 CELL: 320-291-2098 EMAIL: BILL.GACKE@CENTURYLINK.COM	JOB: N152214 LOC.: CR 253 / 153RD ST	LEGEND <table border="0"> <tr> <td><input checked="" type="checkbox"/> PROPOSED REESTABLISH</td> <td><input checked="" type="checkbox"/> EXISTING REESTABLISH</td> <td><input checked="" type="checkbox"/> EXISTING CA</td> <td><input checked="" type="checkbox"/> PROPOSED CA</td> </tr> <tr> <td><input checked="" type="checkbox"/> EXISTING REESTABLISH</td> <td><input checked="" type="checkbox"/> EXISTING WDS</td> <td><input checked="" type="checkbox"/> PROPOSED WDS</td> <td><input checked="" type="checkbox"/> PROPOSED WDS</td> </tr> <tr> <td><input checked="" type="checkbox"/> EXISTING POWER POLE</td> <td><input checked="" type="checkbox"/> EXISTING POWER POLE</td> <td><input checked="" type="checkbox"/> PROPOSED SLEET</td> <td><input checked="" type="checkbox"/> PROPOSED SLEET</td> </tr> </table>	<input checked="" type="checkbox"/> PROPOSED REESTABLISH	<input checked="" type="checkbox"/> EXISTING REESTABLISH	<input checked="" type="checkbox"/> EXISTING CA	<input checked="" type="checkbox"/> PROPOSED CA	<input checked="" type="checkbox"/> EXISTING REESTABLISH	<input checked="" type="checkbox"/> EXISTING WDS	<input checked="" type="checkbox"/> PROPOSED WDS	<input checked="" type="checkbox"/> PROPOSED WDS	<input checked="" type="checkbox"/> EXISTING POWER POLE	<input checked="" type="checkbox"/> EXISTING POWER POLE	<input checked="" type="checkbox"/> PROPOSED SLEET	<input checked="" type="checkbox"/> PROPOSED SLEET	<p>SCALE: 1" = 50'</p> <p>SHEET: 08 OF 15</p>
<input checked="" type="checkbox"/> PROPOSED REESTABLISH	<input checked="" type="checkbox"/> EXISTING REESTABLISH	<input checked="" type="checkbox"/> EXISTING CA	<input checked="" type="checkbox"/> PROPOSED CA															
<input checked="" type="checkbox"/> EXISTING REESTABLISH	<input checked="" type="checkbox"/> EXISTING WDS	<input checked="" type="checkbox"/> PROPOSED WDS	<input checked="" type="checkbox"/> PROPOSED WDS															
<input checked="" type="checkbox"/> EXISTING POWER POLE	<input checked="" type="checkbox"/> EXISTING POWER POLE	<input checked="" type="checkbox"/> PROPOSED SLEET	<input checked="" type="checkbox"/> PROPOSED SLEET															

NO WORK SHALL COMMENCE UNTIL A SIGNED PERMIT IS IN HAND AND ON SITE WITH CONTRACTOR

PERMIT DRAWING



10 OF 15

08 OF 15

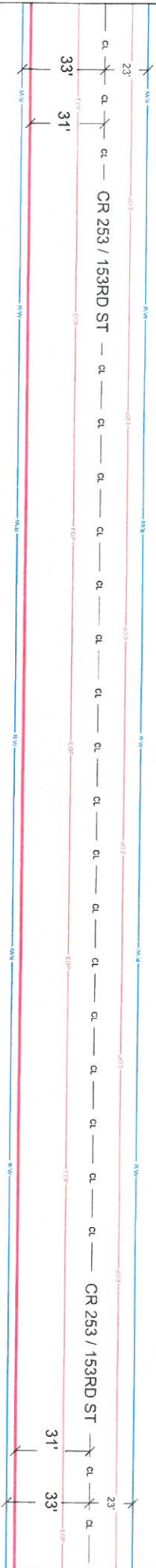

<p>CenturyLink 1458 HEATHWOOD RD ST. LOUIS, MO, 63101</p>	<p>PERMITS REQUIRED: MORRISON COUNTY</p>	<p>CONTACT PERSON: BILL GACKE OFFICE: 320-255-8202 CELL: 320-291-2098 EMAIL: BILL.GACKE@CENTURYLINK.COM</p>	<p>JOB: N152214 LOC.: CR 253 / 153RD ST</p>	<p> <input checked="" type="checkbox"/> PROPOSED PROJECT <input checked="" type="checkbox"/> EXISTING GENERAL <input checked="" type="checkbox"/> EXISTING WORK <input checked="" type="checkbox"/> EXISTING FURNISHING </p>	<p> <input checked="" type="checkbox"/> EXISTING ST <input checked="" type="checkbox"/> PROPOSED WORK <input checked="" type="checkbox"/> PROPOSED ST <input checked="" type="checkbox"/> PROPOSED ELEC </p>	<p>LEGEND</p> <p> </p>	<p> SCALE: 1" = 50' SHEET: 09 OF 15 </p>
	<p>W/C: PIRZMINXA CPA: TVANDERHAGEN</p>						

NO WORK SHALL COMMENCE UNTIL A SIGNED PERMIT IS IN HAND AND ON SITE WITH CONTRACTOR

PERMIT DRAWING



11 OF 15

09 OF 15

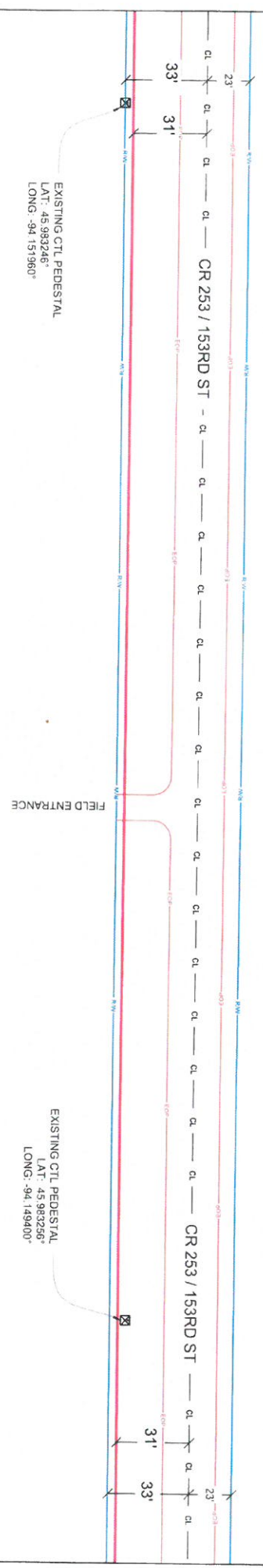



CenturyLink
4558 HEATHERWOOD DR
ST. CLAIR, PA, 15410

PERMITS REQUIRED: MORRISON COUNTY

W/C: PIKZMNXA
CPA: TVANDERHAGEN

CONTACT PERSON: BILL GACKE
OFFICE: 320-255-8202
CELL: 320-291-2098
EMAIL: BILL.GACKE@CENTURYLINK.COM

JOB: N152214
LOC: CR 253 / 153RD ST

LEGEND

	PROPOSED PEDESTAL		EXISTING PED.
	EXISTING PEDESTAL		PROPOSED NODE
	EXISTING NODE		PROPOSED SSI
	EXISTING POWER POLE		PROPOSED POLE
	EDGE OF MANURE PIT		EDGE OF POST HOLE
	EDGE OF MANURE PIT		CENTER LINE
	PROPOSED CABLE		

0' 50' SCALE: 1" = 50'

SHEET: 10 OF 15

NO WORK SHALL COMMENCE UNTIL A SIGNED PERMIT IS IN HAND AND ON SITE WITH CONTRACTOR

PERMIT DRAWING

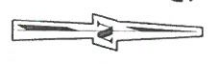

13 OF 15

11 OF 15

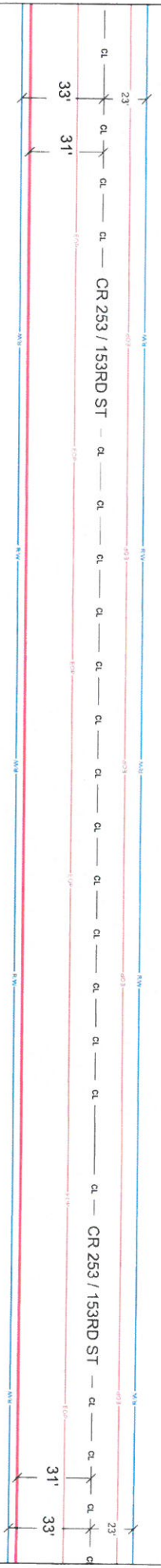



CenturyLink
1458 HEATHERWOOD RD
ST. CLAUD, MN, 56301

PERMITS REQUIRED: MORRISON COUNTY

W/C: PIRZMINXA
CPA: TVANDERHAGEN

CONTACT PERSON: BILL GACKE

OFFICE: 320-255-8202
CELL: 320-291-2098
EMAIL: BILL.GACKE@CENTURYLINK.COM

JOB: N152214
LOC.: CR 253 / 153RD ST

<input checked="" type="checkbox"/> PROPOSED AIRSIAL	<input checked="" type="checkbox"/> EXISTING SW
<input checked="" type="checkbox"/> EXISTING AW	<input checked="" type="checkbox"/> EXISTING EV
<input checked="" type="checkbox"/> EXISTING POWER POLE	<input checked="" type="checkbox"/> EXISTING SIAL
<input checked="" type="checkbox"/> EXISTING SIAL	<input checked="" type="checkbox"/> PROPOSED SW
<input checked="" type="checkbox"/> PROPOSED AW	<input checked="" type="checkbox"/> PROPOSED EV
<input checked="" type="checkbox"/> PROPOSED SIAL	<input checked="" type="checkbox"/> PROPOSED SIAL

LEGEND

	EDGE OF PAVEMENT
	EDGE OF RIGHT ROAD
	AW
	SW
	EV
	EXISTING SIAL
	PROPOSED SIAL
	PROPOSED SIAL
	PROPOSED SIAL

0' 50'

SCALE: 1" = 50'

SHEET 12 OF 15

NO WORK SHALL COMMENCE UNTIL A SIGNED PERMIT IS IN HAND AND ON SITE WITH CONTRACTOR

PERMIT DRAWING

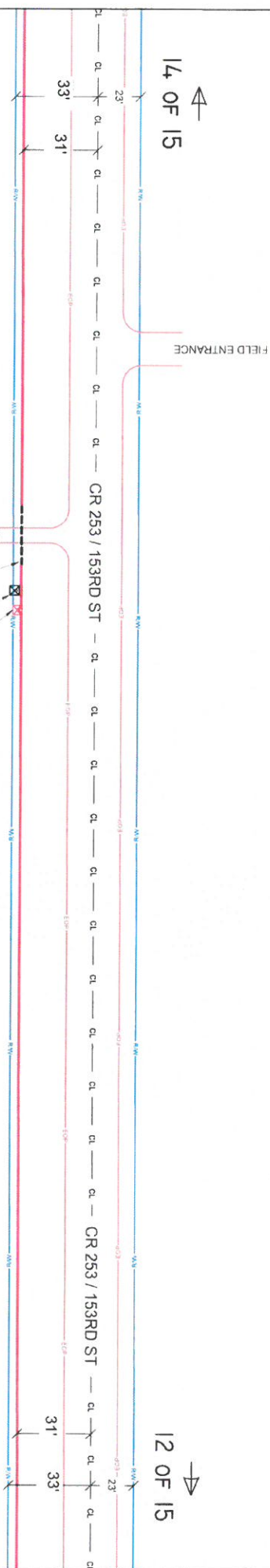
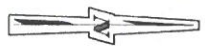

PROPOSED PEDESTAL
 LAT: 45.983251°
 LONG: -94.160462°
 EXISTING CTL PEDESTAL
 LAT: 45.983252°
 LONG: -94.160474°
 DIRECT BORE 30" UNDER DRIVEWAY
 23769 153RD ST
 MIN DEPTH 36"

4658 HEATHERWOOD RD
ST. CLAUD, MN, 56301

PERMITS REQUIRED: MORRISON COUNTY
W/C: PIRZMANXA
CPA: VANDERHAGEN

CONTACT PERSON: BILL GACKE
OFFICE: 320-255-8202
CELL: 320-291-2098
EMAIL: BILL.GACKE@CENTURYLINK.COM

JOB: N.152214
LOC: CR 253 / 153RD ST

LEGEND

	PROPOSED PEDESTAL		EXISTING CTL
	EXISTING PEDESTAL		PROPOSED SIDE
	EXISTING WIDE		PROPOSED WIDE
	EXISTING POWER TIE		PROPOSED SIDE

	EDGE OF ADVEHSIT
	EDGE OF PAVT ROAD
	RIGHT OF WAY
	CENTER LINE
	PROPOSED SIDE
	PROPOSED CABLE

0' 50'

SCALE: 1" = 50'

SHEET 13 OF 15

NO WORK SHALL COMMENCE UNTIL A SIGNED PERMIT IS IN HAND AND ON SITE WITH CONTRACTOR

PERMIT DRAWING

SEE BUH TOWNSHIP
235TH AVE PERMIT

236652 153RD ST

14 OF 15

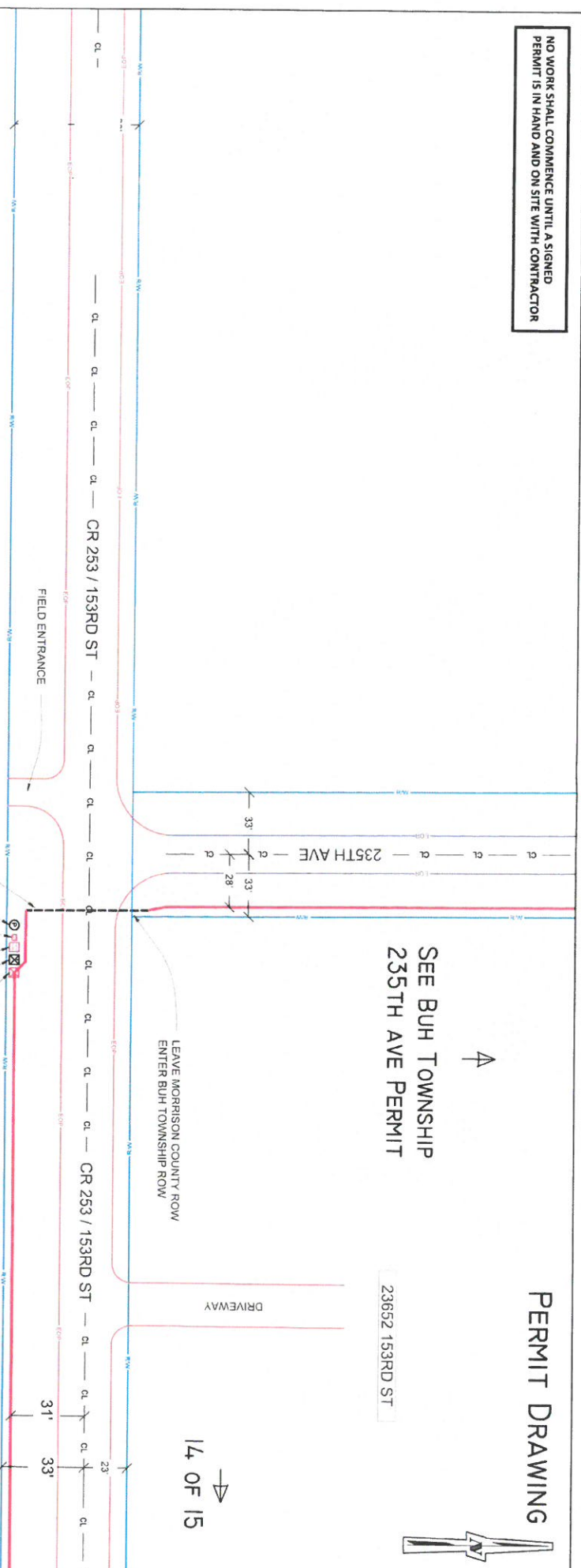

- DIRECT BORE 60' UNDER CR 253
FIBER IN 1.25" ARMORED ID
MIN DEPTH 60"
- EXISTING CROW WING CO-OP POLE
LAT: 45.983247°
LONG: 94.166057°
- PROPOSED POWER METER
LAT: 45.983248°
LONG: 94.166038°
- PROPOSED PEDESTAL
LAT: 45.983248°
LONG: 94.165985°
- EXISTING CTL PEDESTAL
LAT: 45.983247°
LONG: 94.166001°
- PROPOSED POST MOUNTED NODE
SEE N.190758 NODE DETAILS
LAT: 45.983249°
LONG: 94.166021°



CenturyLink
4658 HEATHERWOOD RD
ST. CLAIR, NY, 56301

PERMITS REQUIRED: MORRISON COUNTY

W/C: PIKZMNXA
CPA: TVANDERHAGEN

CONTACT PERSON: BILL GACKE
OFFICE: 320-255-8202
CELL: 320-291-2098
EMAIL: BILL.GACKE@CENTURYLINK.COM

JOB: N.152214
LOC.: CR 253 / 153RD ST

LEGEND

	PROPOSED PEDESTAL		EXISTING POLE
	EXISTING PEDESTAL		PROPOSED POLE
	EXISTING WIRE		PROPOSED WIRE
	EXISTING POWER POLE		PROPOSED POLE
	EXISTING SA		PROPOSED SA
	EXISTING ELEC		PROPOSED ELEC

SCALE: 1" = 50'

SHEET 15 OF 15

NO WORK SHALL COMMENCE UNTIL A SIGNED PERMIT IS IN HAND AND ON SITE WITH CONTRACTOR

24112 153RD ST

NODE DRAWING



CR 253 / 153RD ST

CR 253 / 153RD ST



PROPOSED 15' OF 2" SCH 80 PVC ELECTRICAL CABLE FROM POWER POLE TO PROP. NODE

PROPOSED 3' OF 1.25" ARMOR ID FIBER FROM PROP. PED. TO PROP. NODE

PROPOSED POST MOUNTED DSL EQUIPMENT W/ MOUNTED ELECTRIC METER
 LAT. -45.983242°
 LONG. -94.153390°

PROPOSED 3' OF 4" SCH 40 PVC W/COPPER FROM PEDESTAL TO PROP. NODE

EXISTING CTL PEDESTAL
 LAT. -45.983246°
 LONG. -94.153384°

EXISTING GROW WING CO-OP POLE
 LAT. -45.983256°
 LONG. -94.149400°

24117 153RD ST

- MORRISON COUNTY PERMIT NOTES
- CENTURYLINK ENGINEER: BILL GACKE
 TELEPHONE: 320-255-8202
 EMAIL: BILL.GACKE@CENTURYLINK.COM
1. THIS JOB PLACES 3' OF FIBER IN 1.25" ARMORED ID, 3' OF COPPER IN 4" SCH 40 PVC, 15' OF ELECTRICAL CABLE IN 2" SCH 80 PVC AND (1) POST MOUNTED DSL EQUIPMENT W/ (1) POST MOUNTED ELECTRIC METER.
 2. FLOWING, AND TRENCHING METHODS WILL BE USED.
 3. ALL DISTURBED SURFACES WILL BE RESTORED TO AS GOOD AS OR BETTER CONDITION THAN FOUND CONDITION.
 4. ALL EXISTING UNDERGROUND UTILITIES WILL BE LOCATED PRIOR TO CONSTRUCTION.
 5. ANY CONFLICTING UNDERGROUND UTILITIES WILL BE POT HOLED.
 6. 36" MINIMUM COVER WILL BE MAINTAINED ALONG ROADWAY. MINIMUM COVER BENEATH ROADWAY.
 7. BORE SHALL MAINTAIN 2' CLEARANCE FROM HAND HOLES STREET LIGHTS & SIGNAL POLE FOUNDATION.



PERMITS REQUIRED: MORRISON COUNTY
 W/C: PIKZMNXA
 CPA: TVANDERHAGEN

CONTACT PERSON: BILL GACKE
 OFFICE: 320-255-8202
 CELL: 320-291-2098
 EMAIL: BILL.GACKE@CENTURYLINK.COM

JOB: N190402
 LOC.: 24115 153RD ST/CR 253, PERZ, MN

LEGEND

<input checked="" type="checkbox"/>	PROPOSED PEDESTAL	<input checked="" type="checkbox"/>	EXISTING SC
<input checked="" type="checkbox"/>	EXISTING PEDESTAL	<input checked="" type="checkbox"/>	PROPOSED W/O/S
<input checked="" type="checkbox"/>	EXISTING NODE	<input checked="" type="checkbox"/>	PROPOSED S/L
<input checked="" type="checkbox"/>	EXISTING POWER POLE	<input checked="" type="checkbox"/>	PROPOSED S/L



0' 40'
 SCALE: 1" = 40'
 SHEET: 02 OF 03

NO WORK SHALL COMMENCE UNTIL A SIGNED PERMIT IS IN HAND AND ON SITE WITH CONTRACTOR

NODE DRAWING

PROPOSED 15' OF 2" SCH 80 PVC W/ELECTRICAL CABLE FROM POWER POLE TO PROP. NODE

PROPOSED 3' OF 1.25" ARMOR ID W/FIBER FROM PROP. PED. TO PROP. NODE

PROPOSED PEDESTAL
 LAT: 45.983242°
 LONG: -94.153390°

PROPOSED POST MOUNTED DSL EQUIPMENT W/ MOUNTED ELECTRIC METER
 LAT: 45.983242°
 LONG: -94.153379°

PROPOSED 3' OF 4" SCH 40 PVC W/COPPER FROM PEDESTAL TO PROP. NODE

EXISTING CTL PEDESTAL
 LAT: 45.983246°
 LONG: -94.153364°

EXISTING CROW WING CO-OP POLE
 LAT: 45.983256°
 LONG: -94.149400°

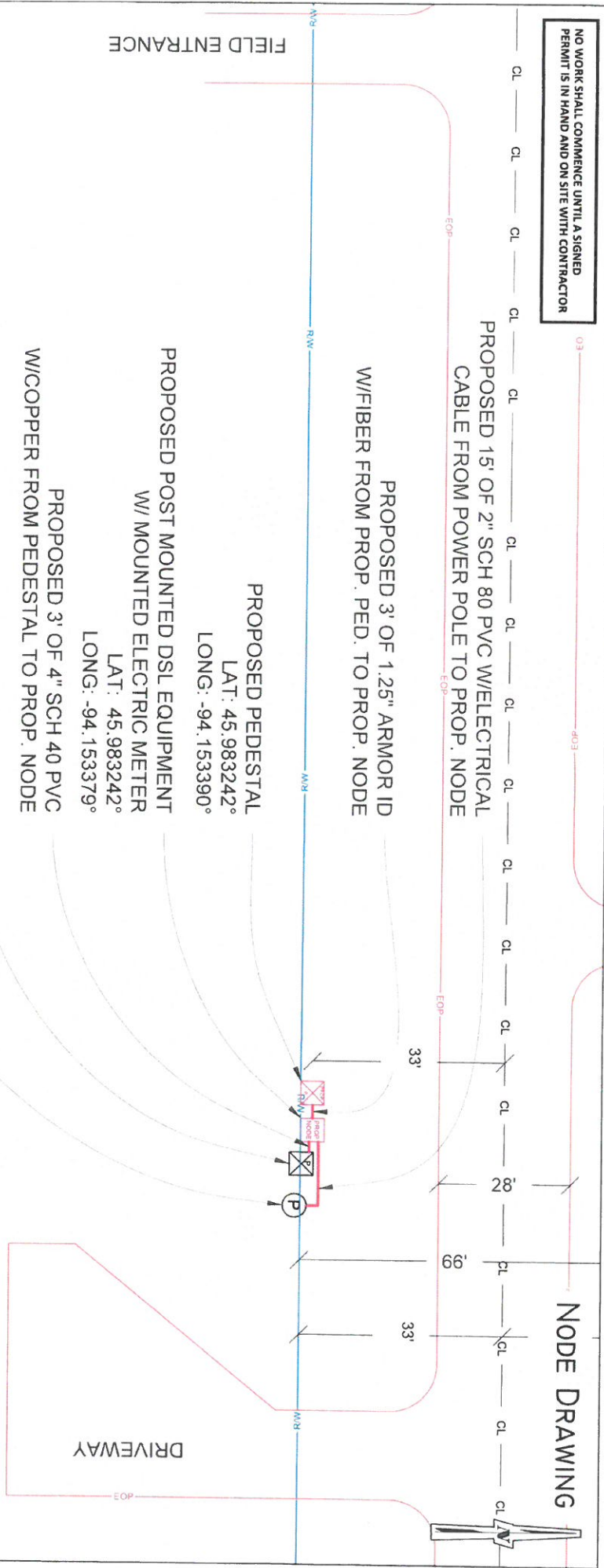

24117 153RD ST



CenturyLink
 4658 HEATHWOOD RD
 ST. CLOUD, NH, 05301

PERMITS REQUIRED: MORRISON COUNTY

W/C: PIRZMANKA
 CPA: VANDERHAGEN

CONTACT PERSON: BILL GACKE

OFFICE: 320-255-8202
 CELL: 320-291-2098
 EMAIL: BILL.GACKE@CENTURYLINK.COM

JOB: N.190102
LOC: 24115 153RD ST/CR 253, PIERZ, MN

LEGEND	
<input checked="" type="checkbox"/> PROPOSED PEDESTAL	<input checked="" type="checkbox"/> EXISTING SW
<input checked="" type="checkbox"/> EXISTING PEDESTAL	<input checked="" type="checkbox"/> PROPOSED WIRE
<input checked="" type="checkbox"/> EXISTING WIRE	<input checked="" type="checkbox"/> PROPOSED SW
<input checked="" type="checkbox"/> EXISTING POWER POLE	<input checked="" type="checkbox"/> PROPOSED SW
<input checked="" type="checkbox"/> EXISTING METER	<input checked="" type="checkbox"/> PROPOSED SW
<input checked="" type="checkbox"/> EXISTING METER	<input checked="" type="checkbox"/> PROPOSED SW

--	--

0' 20' SCALE: 1" = 20'

SHEET 03 OF 03

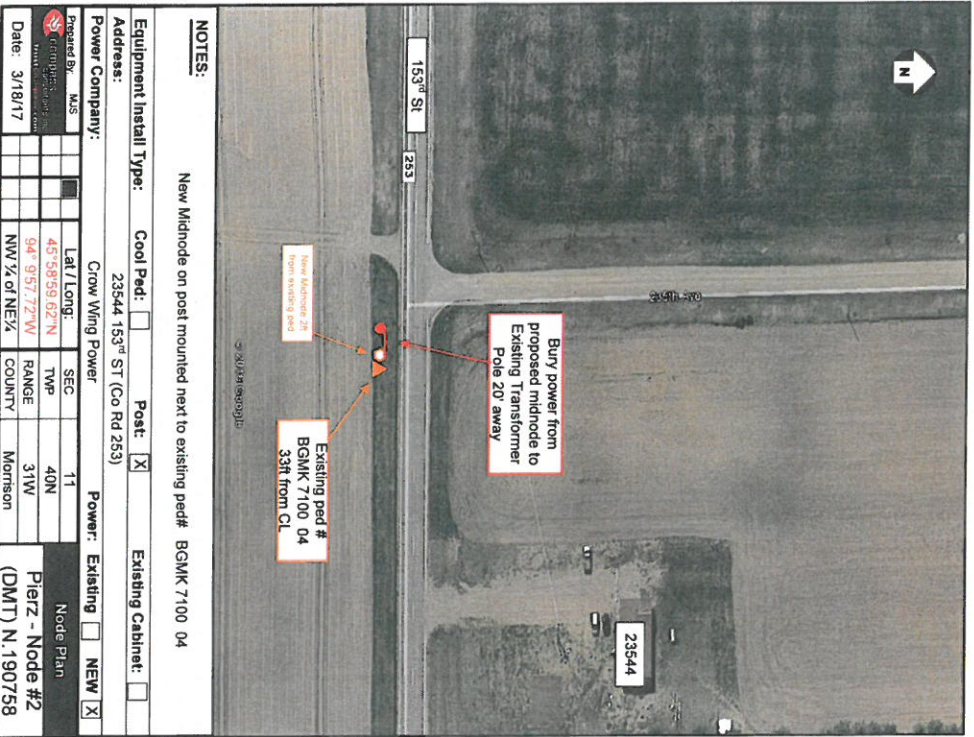

NOTES:

New Midnode on post mounted next to existing ped# BGMK 7100 04

Equipment Install Type: Cool Pad: Post: Existing Cabinet:

Address: 23544 153rd St (Co Rd 253)

Power Company: Crow Wing Power Power: Existing NEW

Prepared By	M/S	Lat/Long	SEC	T1	Node Plan
		45°58'59.62"N		40N	Pierz - Node #2 (DMT) N.190758
		94° 9'57.72"W		31W	
Date:	3/18/17	NW ¼ of NE¼	COUNTY	Morrison	