

Sudheimer, Brenda K

From: McDougall, Michael <mmcdougall@goodmannetworks.com>
Sent: Wednesday, March 21, 2018 2:57 PM
To: Sudheimer, Brenda K
Cc: Cardone, Rylan P
Subject: PIRZMNXA_Morrison County CR39_The status of your Permit has changed to Returned
Attachments: Application_Drawing_N.152214_4_Morrison County 39.pdf; Pages from Application_N.152214_4_Morrison County 39.pdf

Good afternoon Brenda,

For application returned with comment:

The status of your Permit has changed to Returned.
Reason: will be sending you plans.

Attached is Revised Application #4 drawings for CR39, implemented 42' RL where applicable, except for West end section in town that I left as originally fielded, based on existing equipment within 33'. Additionally, added N-2 page at start, for 1 block section East of MN25 that was missing in original submission.

Regards,

Michael McDougall
OSP Engineering
Project Manager II
Goodman Networks
mmcdougall@goodmannetworks.com

214-578-2728 Mobile

Confidentiality notice: this electronic mail transmission is confidential, may be privileged and should be read or retained only by the intended recipient. If you have received this transmission in error, please immediately notify the sender and delete it from your system

From: Sudheimer, Brenda K [mailto:Brenda.Sudheimer@centurylink.com]
Sent: Monday, March 19, 2018 9:45 AM
To: McDougall, Michael
Subject: FW: The status of your Permit has changed to Returned

This one is for Road 39. See attached maps

Jobs:
N.152214
N.191071
N.191076
N.191081



1" = 5000'

Route	PIERZ EAST
City	Pierz
County	Morrison
Flasname	PIERZ EAST ROUTE
Work Order #	N.152214



TRACKING	
Drawn By:	2/14/17
Drilled By:	2/21/17
MRT	
Permit List	

GSOC
GOPHER STATE ONE CALL
1-800-252-1116
www.gopherstateonecall.org

Prepared by:

compass
consultants inc.
Pierz, MN 55854-3600
Info@Compass.com

Overview

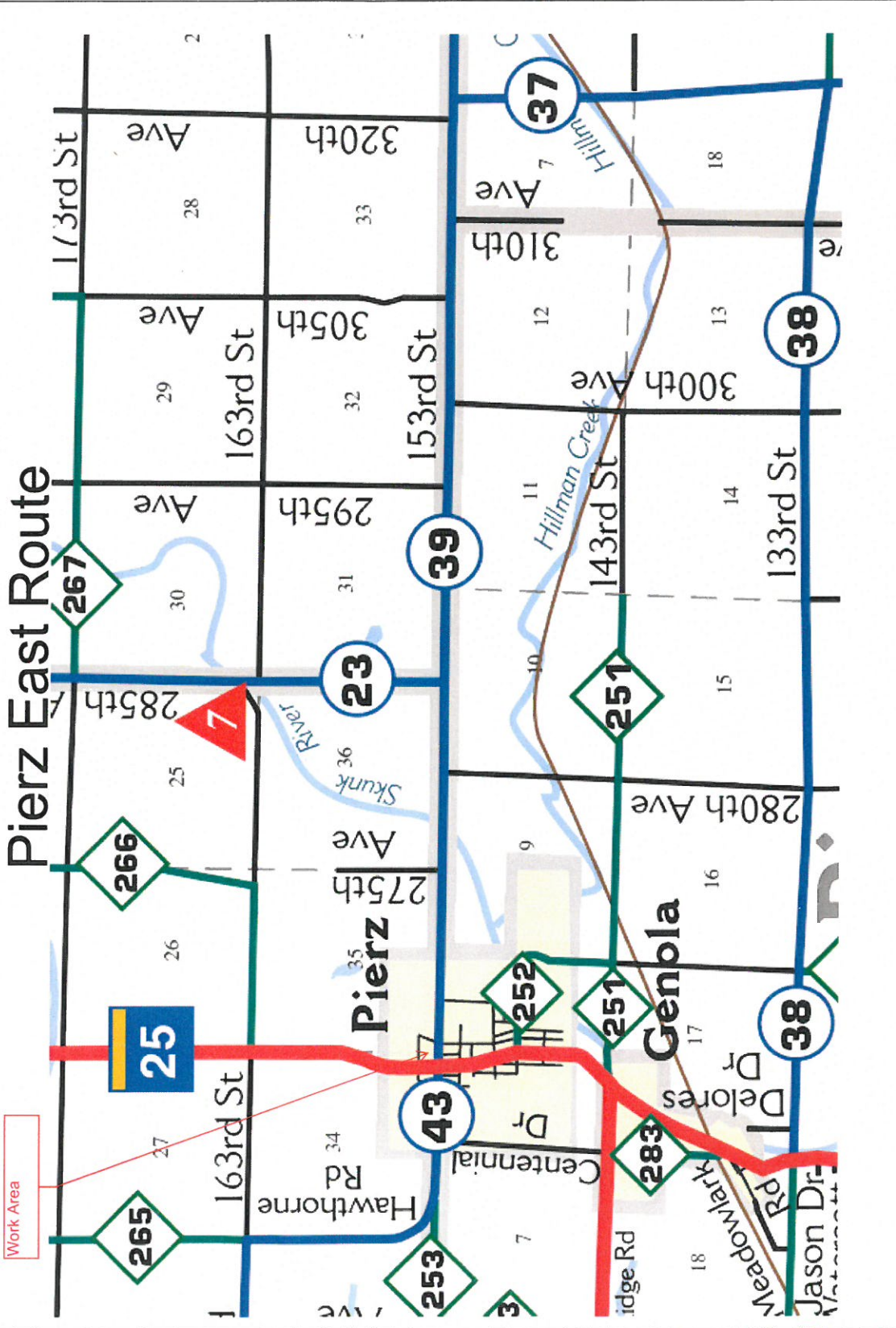



1" = 100'

Route	PIERZ EAST
City	Pierz
County	Morrison
Filename	PIERZ EAST ROUTE
Work Order #	N-152214



TRACKING	
Skipped By:	OSP
Created By:	MRT
Created Date:	2/14/17
Updated Date:	2/21/17

GSOC
 GOPHER STATE ONE CALL
 1-800-292-1116
 www.gopherstateonecall.org



Legend

Legend

Abbreviations

- CL - Center Line
- R/W - Right of Way
- BOC - Back of Curb
- EOR - Edge of Road
- S/W - Sidewalk
- HH - Handhole
- MH - Manhole
- HDPE - High Density Polyethylene

Symbols

- Proposed Handhole
- Existing Handhole
- Proposed Ped
- Existing Ped
- Proposed Node
- Existing Node
- Culvert
- Manhole
- Proposed Splice Point
- Existing Splice Point

Fiber Linetypes

- Proposed Underground Fiber - Bore
- Proposed Underground Fiber - Plow
- Proposed UG Fiber in Existing Duct

Other Linetypes

- R/W - Right of Way
- CL - Center Line

Other Utility Linetypes

- Storm Sewer
- Sanitary Sewer
- Gas Line
- Tele./Comm. Line
- Water Line
- Electric Line
- Street light/Traffic signal
- District Cooling
- District Heating
- Force Main
- Other Utility or Unknown



1" = 100'

Route NORTH
 City Pierz
 County Morrison
 File Name PIERZ NORTH ROUTE
 Work Order # N:152214



TRACKING

Skewed By: 21417
 DSP
 Drawn By: 22717
 MRT

Permit List

MNDOT 25
 MORRISON COUNTY 43
 MORRISON COUNTY 38
 CITY OF PIERZ

GSOC

GOPHER STATE ONE CALL
 1-800-292-1116
 www.gopherstateonecall.org

Prepared by:



N-2

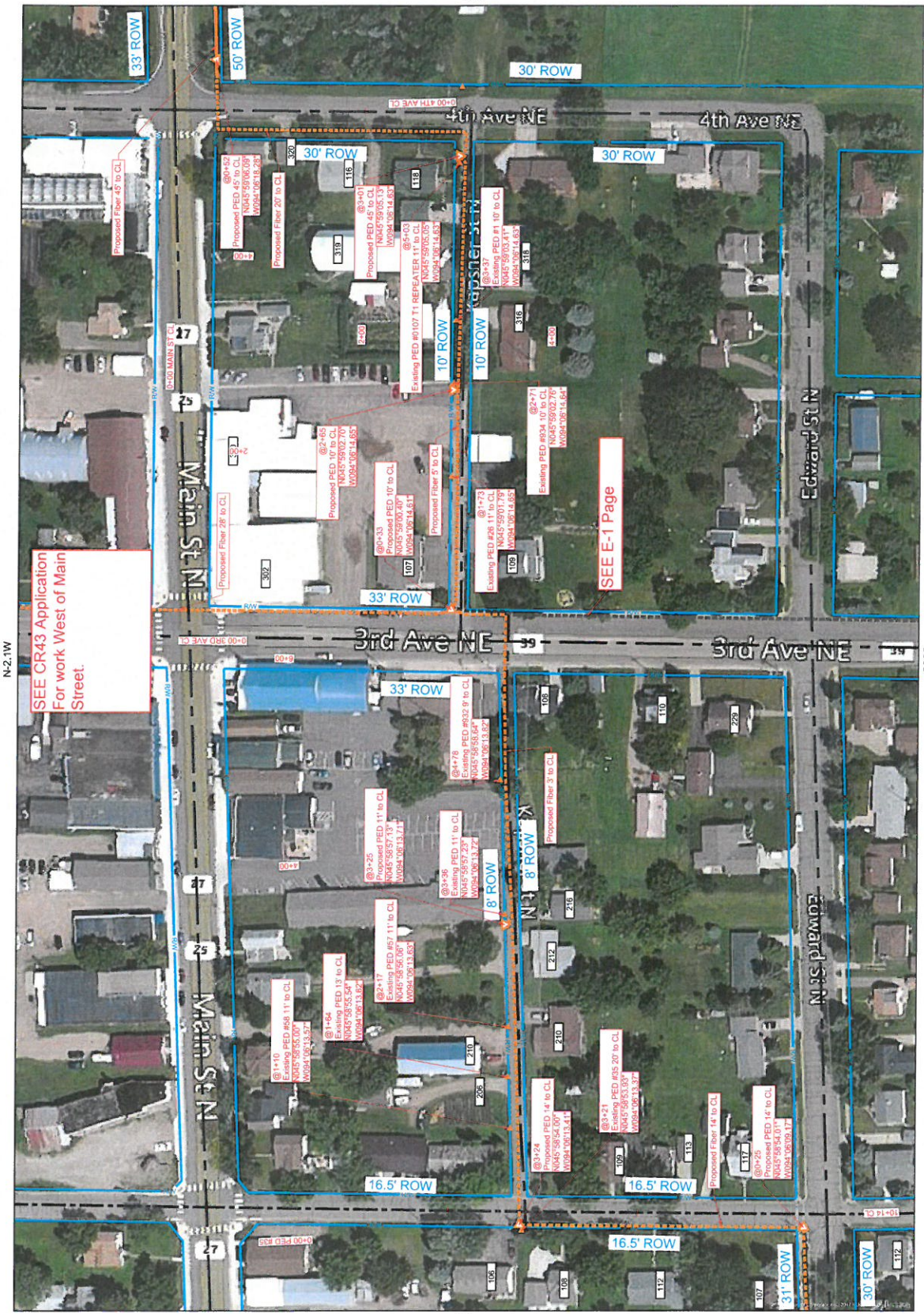

N-2



1" = 100'

Route	PIERZ EAST
City	Pierz
County	Morrison
File Name	PIERZ EAST ROUTE
Work Order #	N-152214



TRACKING

Skewed By:	2/14/17
DSP	MRT
Drawn By:	2/21/17

Permit List

MORRISON COUNTY 39
CITY OF PIERZ



GOPHER STATE ONE CALL
1-800-252-1116
www.gopherstateonecall.org

Prepared by:



E-1

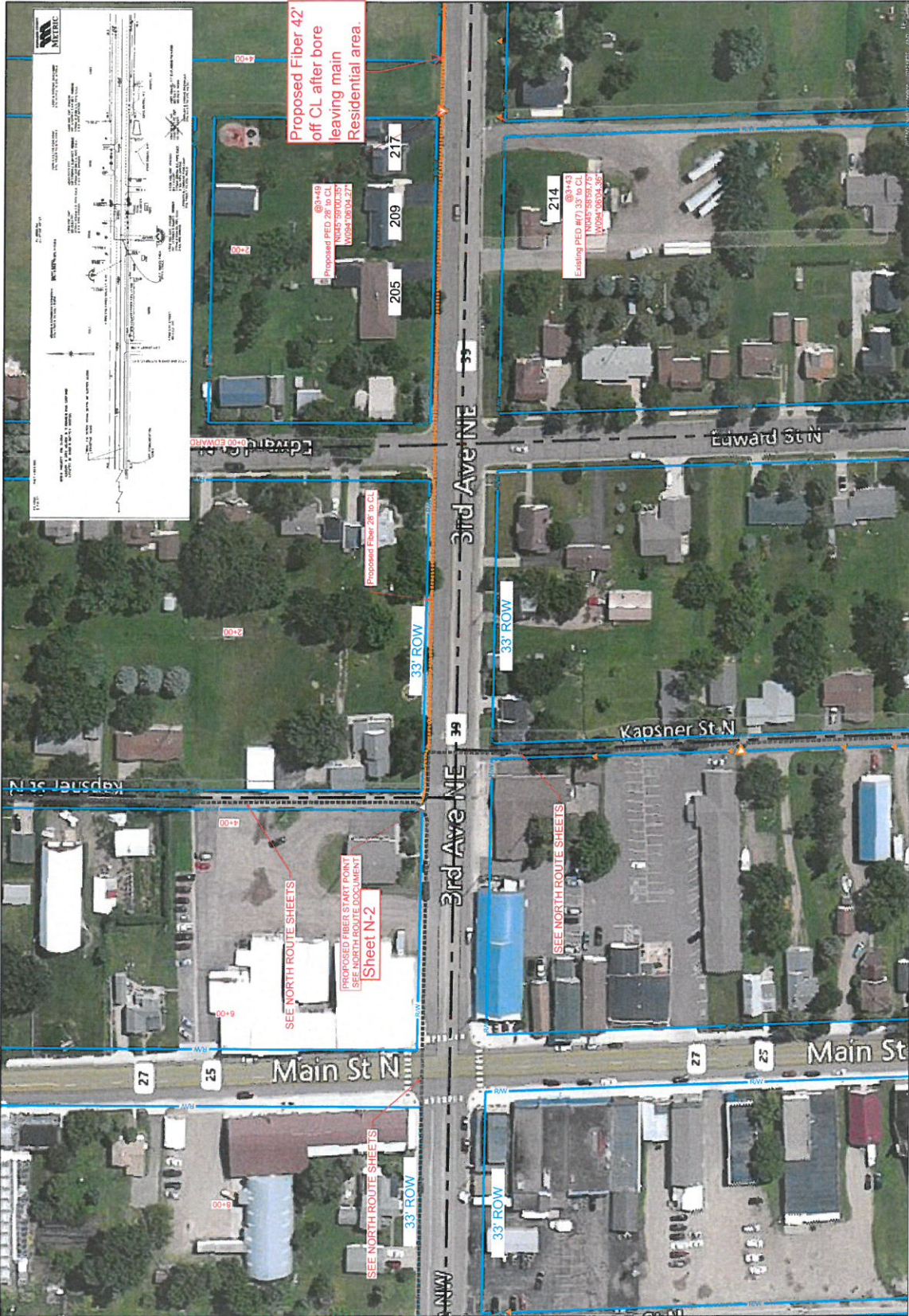



1" = 100'

Route	PIERZ EAST
City	Pierz
County	Morrison
File Name	PIERZ EAST ROUTE
Work Order #	N.152214



Drawn By:	21417
DSP	MRT
2217	

Permit List
MORRISON COUNTY 39
CITY OF PIERZ

GSOC
 GOPHER STATE ONE CALL
 1-800-252-1116
 www.gopherstateonecall.org

Prepared by:

 compass
 consultants inc.
 Perham, MN 218-246-3600
 info@compass.com

E-2

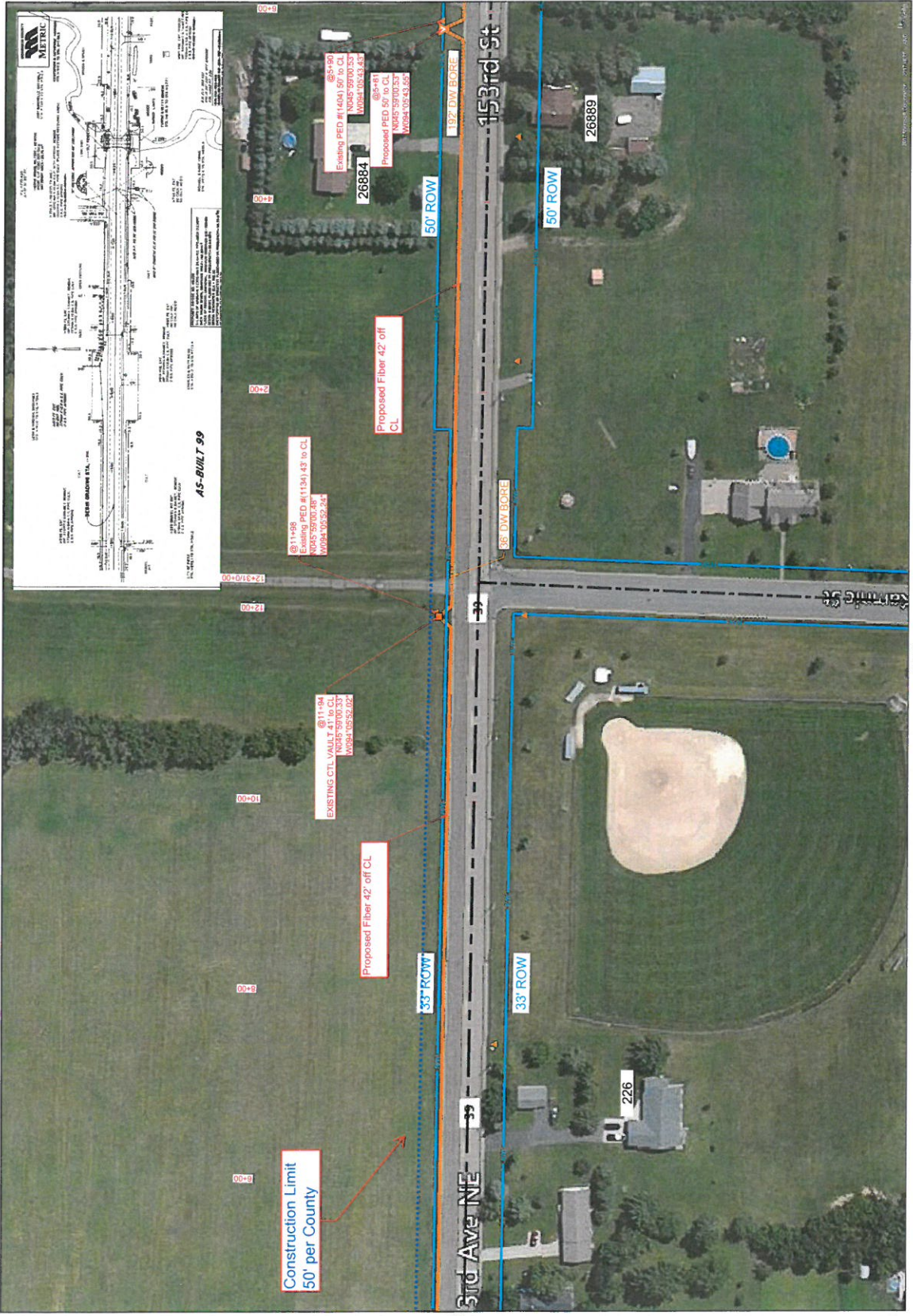

E-1



1" = 100'

Route	PIERZ EAST
City	Pierz
County	Morrison
Firname	PIERZ EAST ROUTE
Work Order #	N 152214



TRACKING

Started By:	2/14/17
CS#	22117
Work Order #	MRT

Permit List

MORRISON COUNTY 39
CITY OF PIERZ

GSOC
GOPHER STATE ONE CALL
1-800-252-1116
www.gopherstateonecall.org

Prepared by:
 compass
CONSULTANTS Inc.
1000 W. 11th St. Ste. 1000
Pierz, MN 56157

E-3

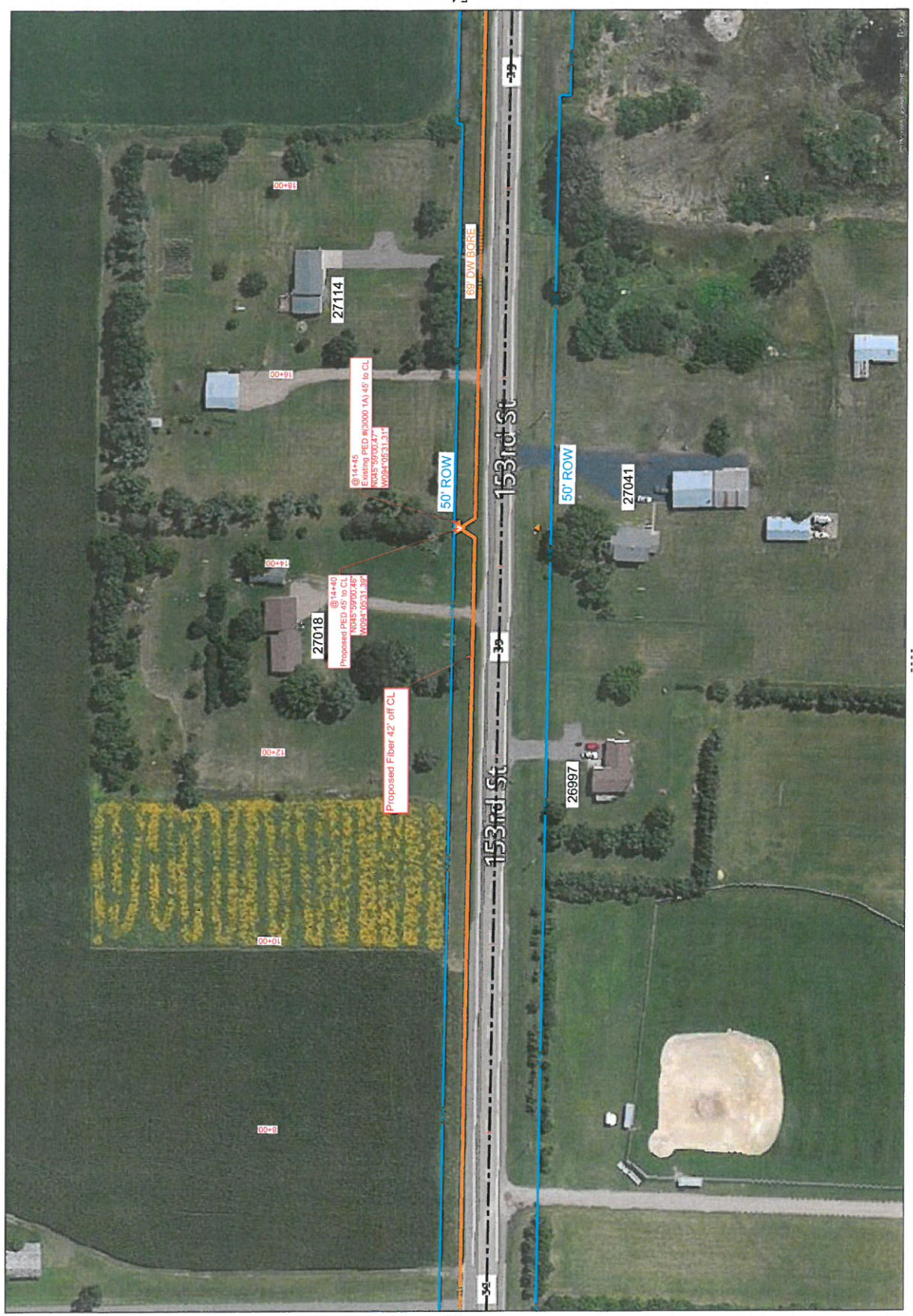

E-2



1" = 100'

Route	PIERZ EAST
City	Pierz
County	Monrison
File Name	PIERZ EAST ROUTE
Work Order #	N-152214



TRACKING

Skated By:	ZH417
GSP	MRT
Drafted By:	ZH417

Permit List

MORRISON COUNTY 39

GSOC

GOPHER STATE ONE CALL
1-800-252-1116
www.gopherstateonecall.org

Prepared by:



E-4

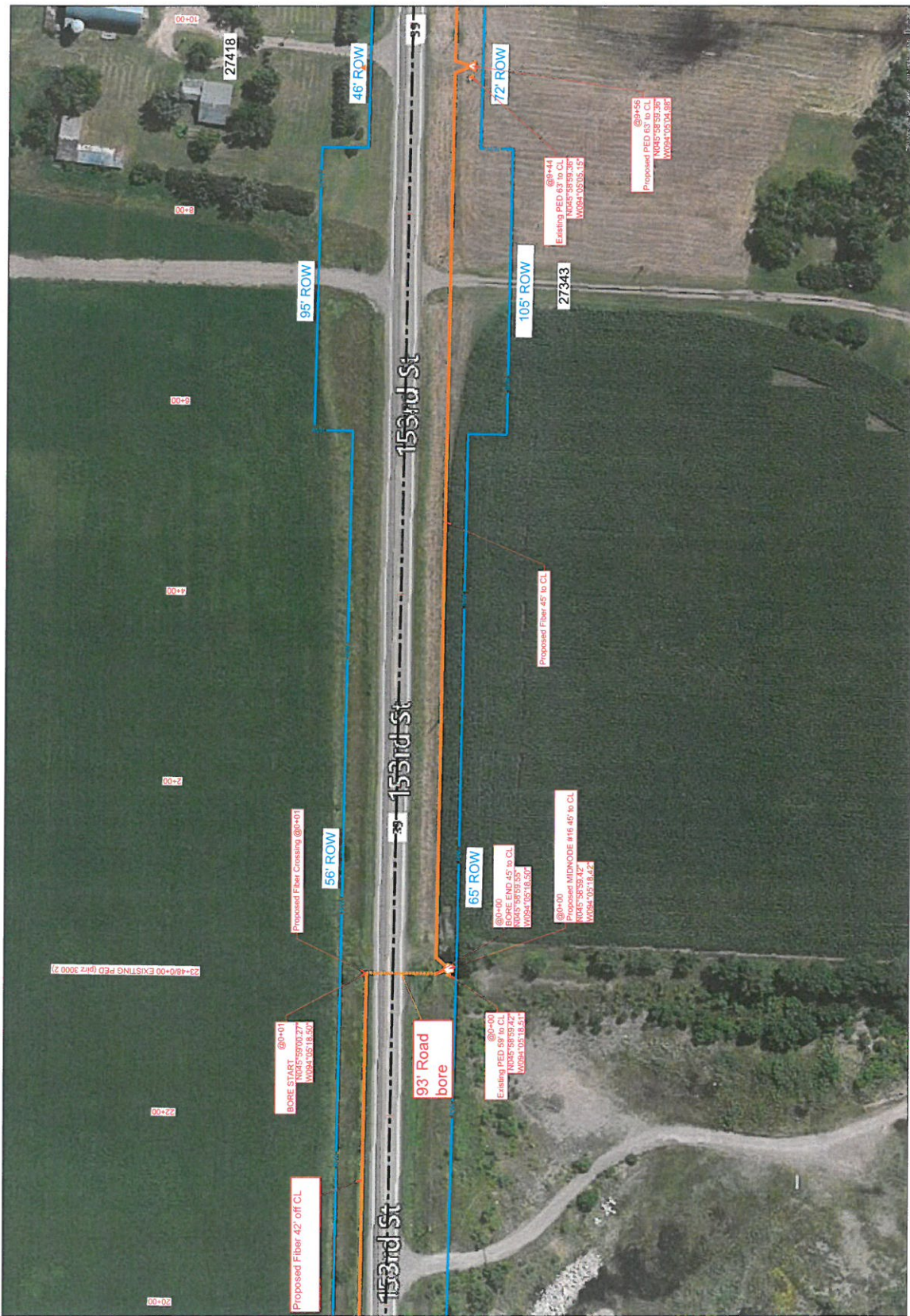

E-3



1" = 100'

Route	PIERZ EAST
City	Pierz
County	Morrison
Flename	PIERZ EAST ROUTE
Work Order #	NJ152214



TRACKING

Saved By:	OSP	2/14/17
Drawn By:	MRT	2/27/17

Permit List

MORRISON COUNTY 39
DNR



GOPHER STATE ONE CALL
1-800-292-1116
www.gopherstateonecall.org

Prepared by:



E-5

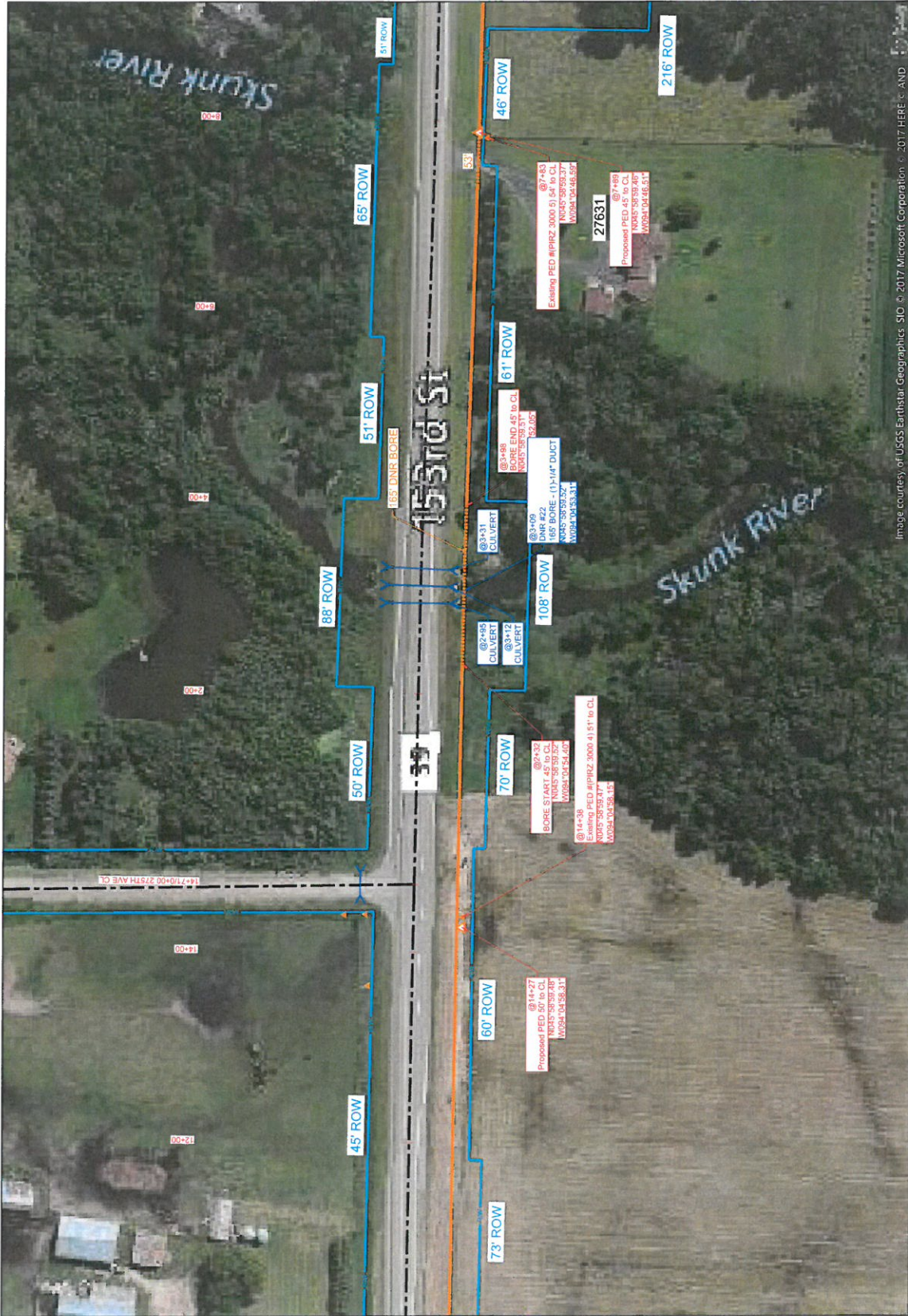

Image courtesy of USGS Earthstar Geographics. SID © 2017 Microsoft Corporation. © 2017 HERE © AND



1" = 100'

Route	PIERZ EAST
City	Pierz
County	Morrison
File Name	PIERZ EAST ROUTE
Work Order #	N.152214



Street By:	2/14/17
CSF:	
Drawn By:	2/2/17
MRT:	

Permit List
MORRISON COUNTY 39

GSOC
GOPHER STATE ONE CALL
1-800-252-1116
www.gopherstateonecall.org



E-6

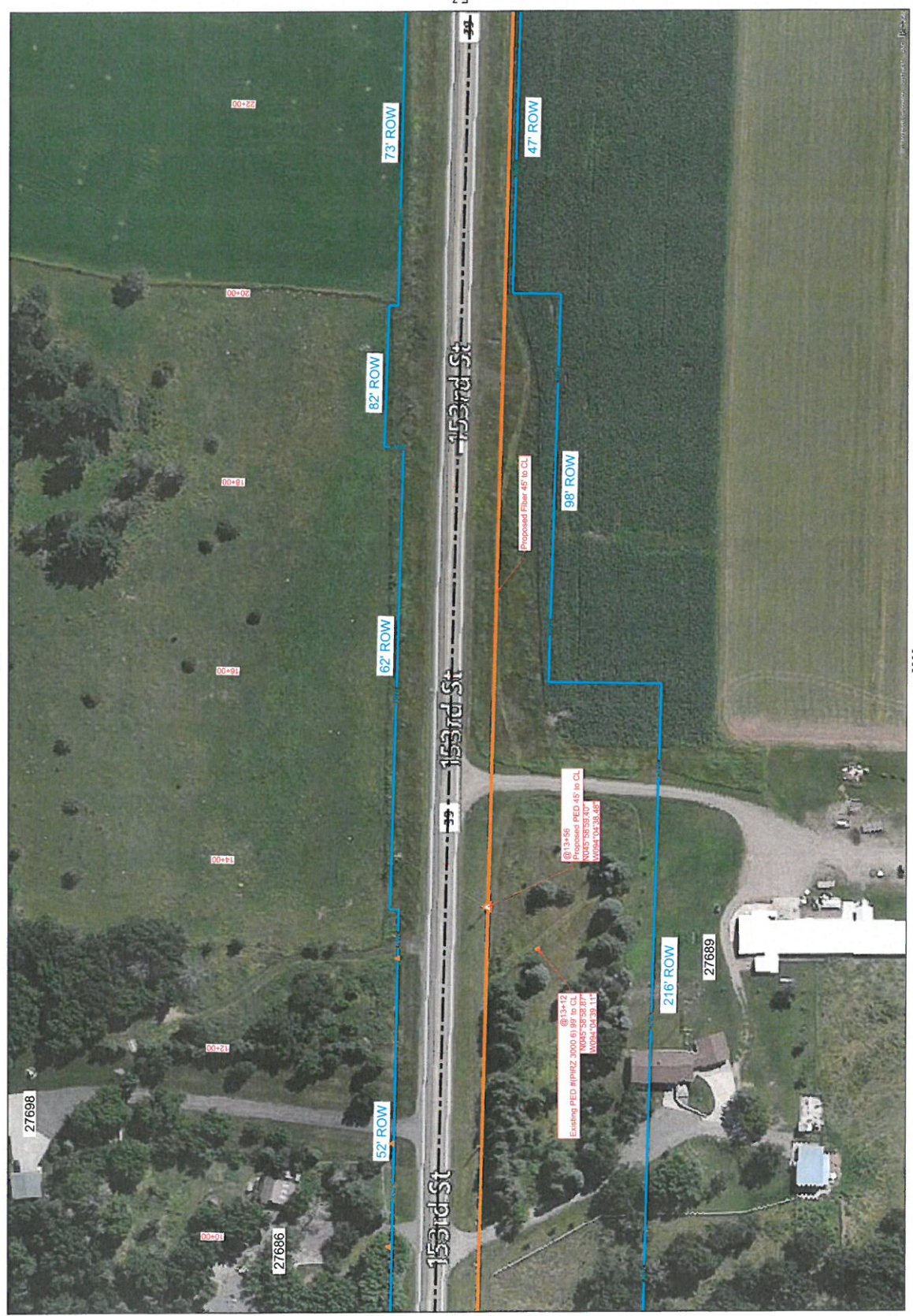

E-5



1" = 100'

Route	PIERZ EAST
City	Pierz
County	Morrison
Filename	PIERZ EAST ROUTE
Work Order #	N152214



TRACKING

Drawn By:	2/14/17
CS#	MRT
Permit List	2/2/17

Permit List

MORRISON COUNTY 39

GSOC

GOPHER STATE ONE CALL
1-800-252-1116
www.gopherstateonecall.org

Prepared by



E-7

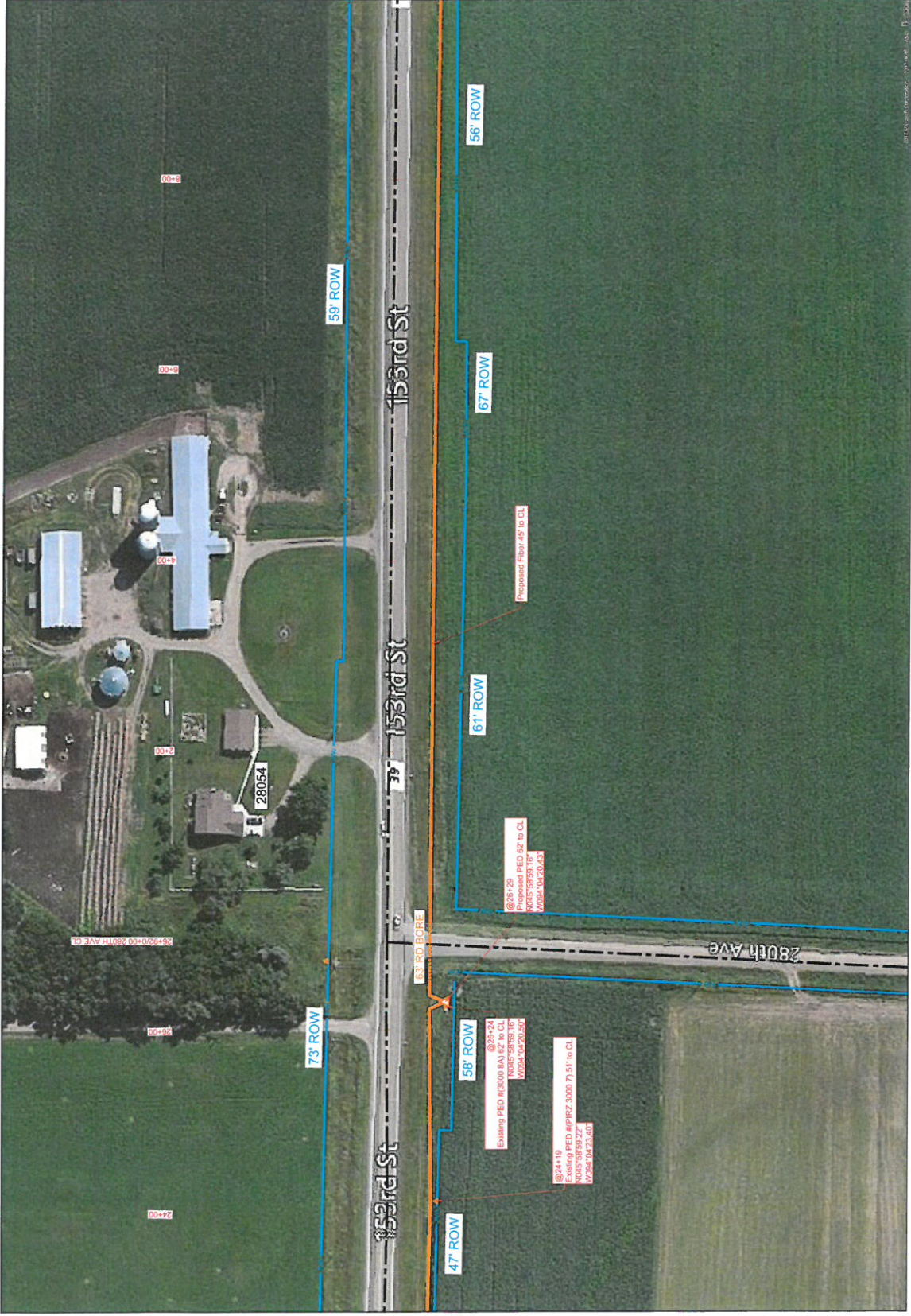

E-6



1" = 100'

Route	PIERZ EAST
City	Pierz
County	Morrison
File Name	PIERZ EAST ROUTE
Work Order #	N.152214



TRACKING	
Slewed By:	2/14/17
OSD	MRT
Drawn By:	2/2/17
Permit List	
MORRISON COUNTY 39	

GSOC
GOPHER STATE ONE CALL
1-800-292-1116
www.gopherstateonecall.org

Prepared by:
 compass
consultants inc.
Phone: 401-238-8465
info@compassinc.com

E-8



E-7



1" = 100'

Route	PIERZ EAST
City	Pierz
County	Morrison
Filename	PIERZ EAST ROUTE
Work Order #	N.152214



TRACKING

Staked By:	OSB
Dated:	2/14/17
Drafted By:	MRT
Date:	2/21/17

Permit List

MORRISON COUNTY 39
MORRISON COUNTY 23



GOPHER STATE ONE CALL
1-800-252-1116
www.gopherstateonecall.org

Prepared by:



COMPASS
CONSTRUCTION, INC.
Pierz, MN 56154-3600
Trent@compass.com

E-9

E-9.1



E-8



1" = 100'

Route	PIERZ EAST
City	Pierz
County	Morrison
Filename	PIERZ EAST ROUTE
Work Order #	NJ152214



TRACKING

Shed By:	2/16/17
OSP	
Drilled By:	2/27/17
MRT	

Permit List

MORRISON COUNTY 39

GSOC

GOPHER STATE ONE CALL
1-800-252-1116
www.gopherstateonecall.org

Prepared by:



Perth, MN 55838-9630
PH: 218.224.2222

E-10

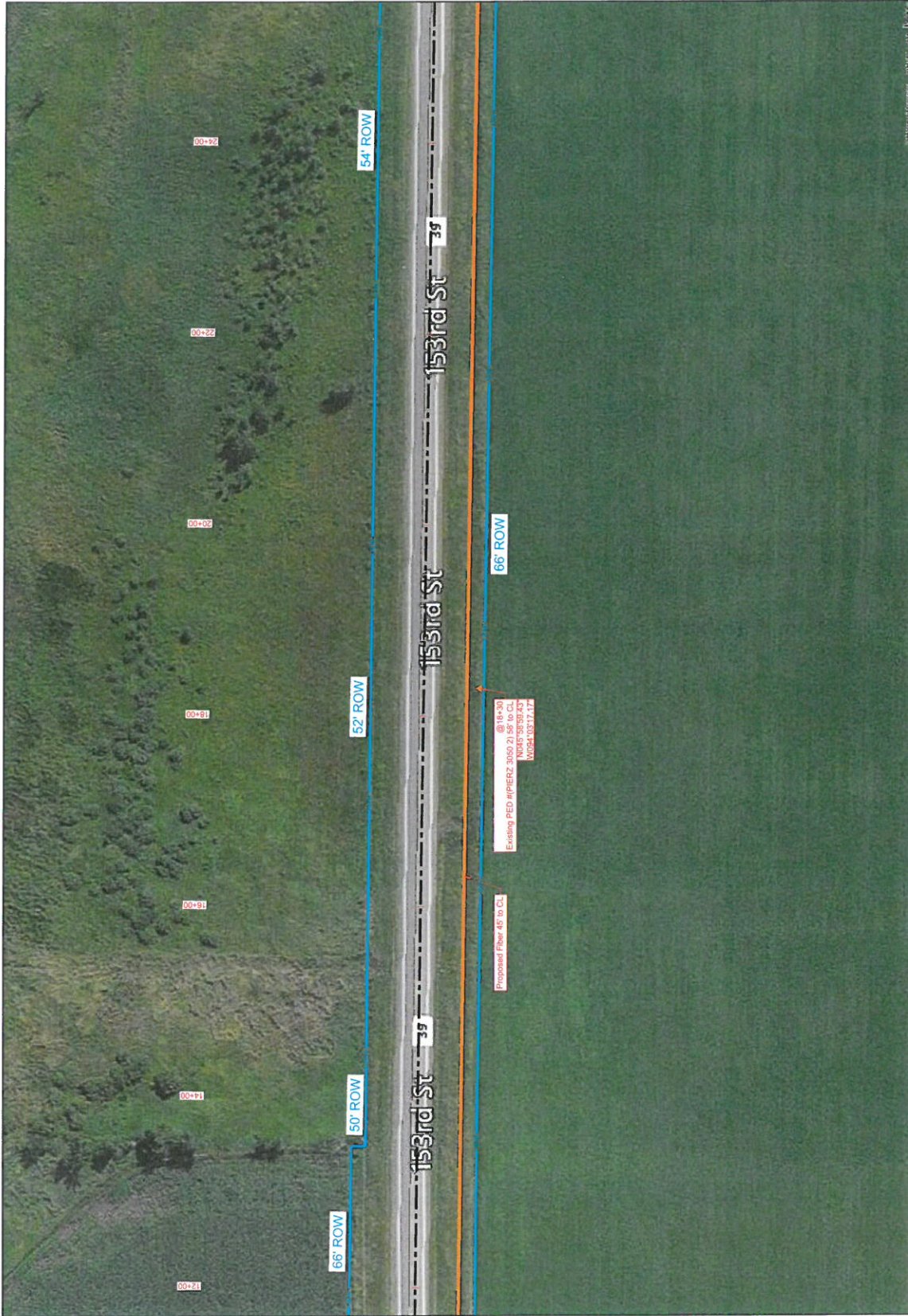

E-9



1" = 100'

Route	PIERZ EAST
City	Pierz
County	Morrison
File Name	PIERZ EAST ROUTE
Work Order #	N-152214



TRACKING

Skewed By: 2/14/17
 OSP
 Drafted By: MRT
 2/21/17

Permit List

MORRISON COUNTY 39



GOPHER STATE ONE CALL
 1-800-292-1116
 www.gopherstateonecall.org

Prepared by:



E-11

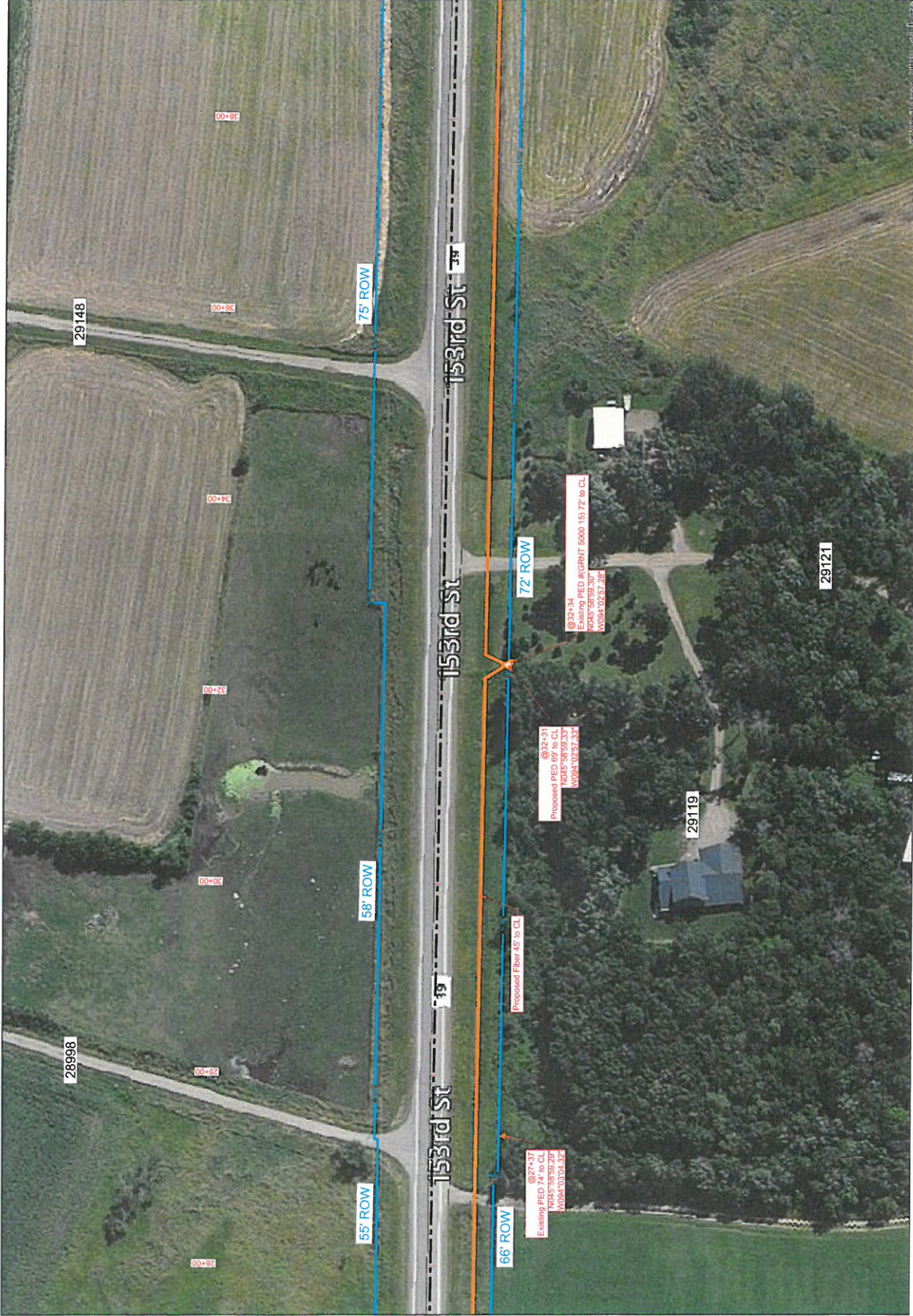

E-10

E-12



1" = 100'

Route	PIERZ EAST
City	Pierz
County	Morrison
File Name	PIERZ EAST ROUTE
Work Order #	N.152214



Street By:	2/14/17
CSP:	
Drawn By:	2/2/17
MARK:	

Permit List
MORRISON COUNTY 39

GSOC
GOPHER STATE ONE CALL
1-800-232-1116
www.gopherstateonecall.org



E-12

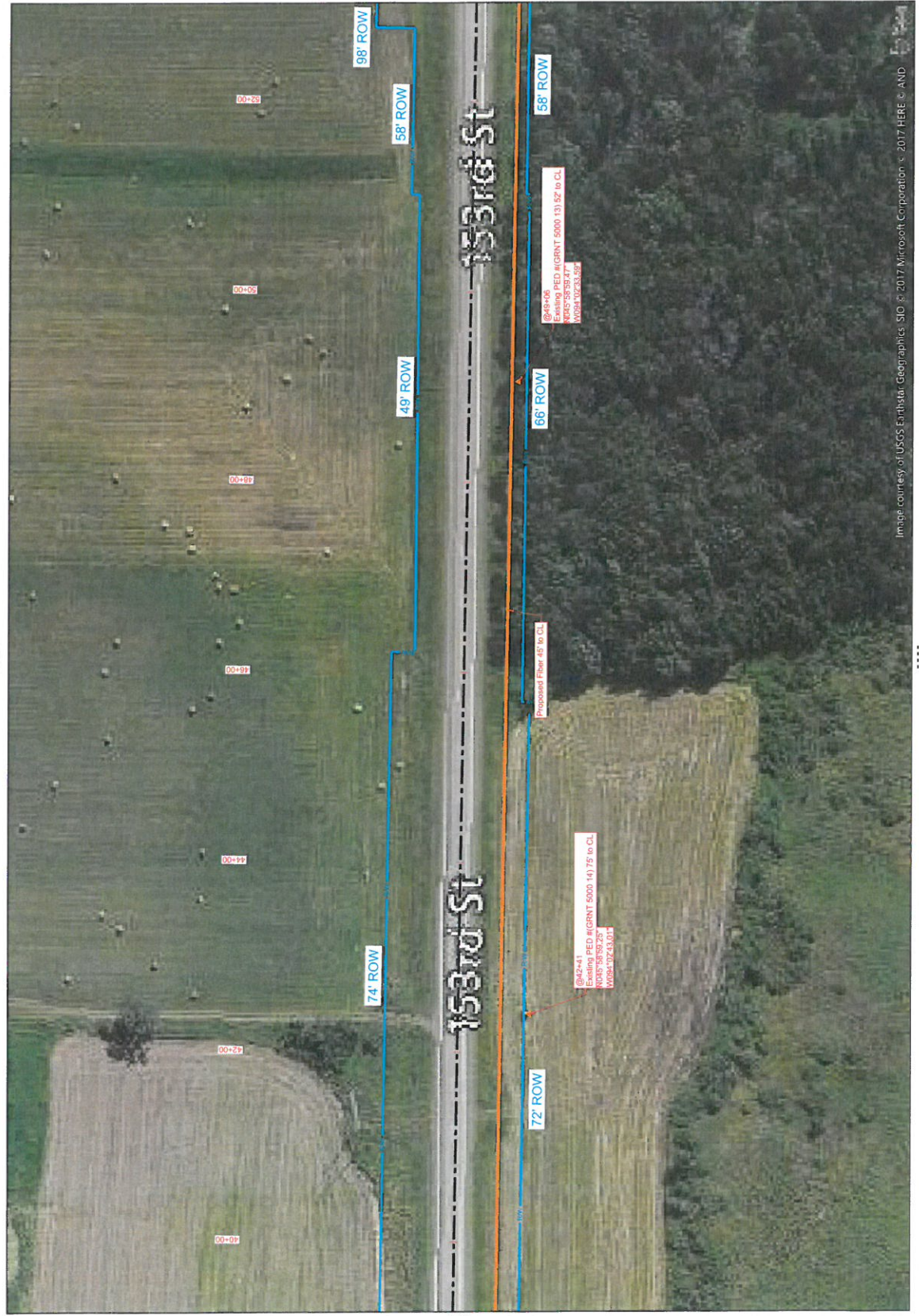

Image courtesy of USGS Earthdata Geographics SIO © 2017 Microsoft Corporation © 2017 HERE © AND

E-13

E-11



1" = 100'

Route	PIERZ EAST
City	Pierz
County	Morrison
Filename	PIERZ EAST ROUTE
Work Order #	N152214



Drawn By:	21417
Checked By:	2217
MRT	
Permit List	
MORRISON COUNTY 39	

GSOC
 GOPHER STATE ONE CALL
 1-800-252-1116
 www.gopherstateonecall.org



E-13

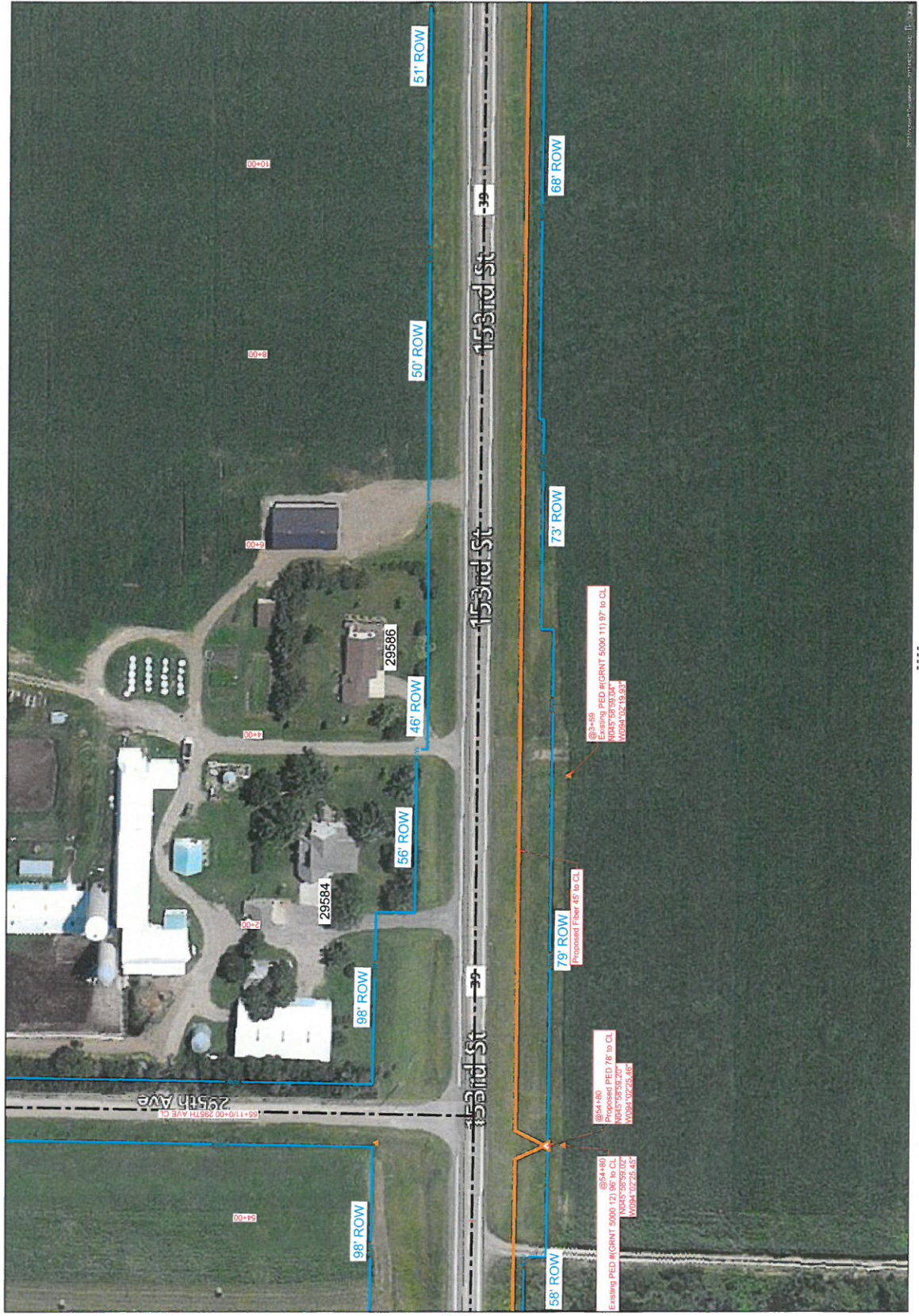

E-14

E-12



1" = 100'

Route	PIERZ EAST
City	Pierz
County	Morrison
Filename	PIERZ EAST ROUTE
Work Order #	N:152214



TRACKING	
Skewed By:	Z/14/17
Drawn By:	MRT
Permit List	2/2/17

MORRISON COUNTY 39

GSOC
 GOPHER STATE ONE CALL
 1-800-252-1116
 www.gopherstateonecall.org

Prepared by:
 **compass**
 consultants inc.
 Phone: MN: 138-346-3600
 US: 1-800-451-5151

E-14

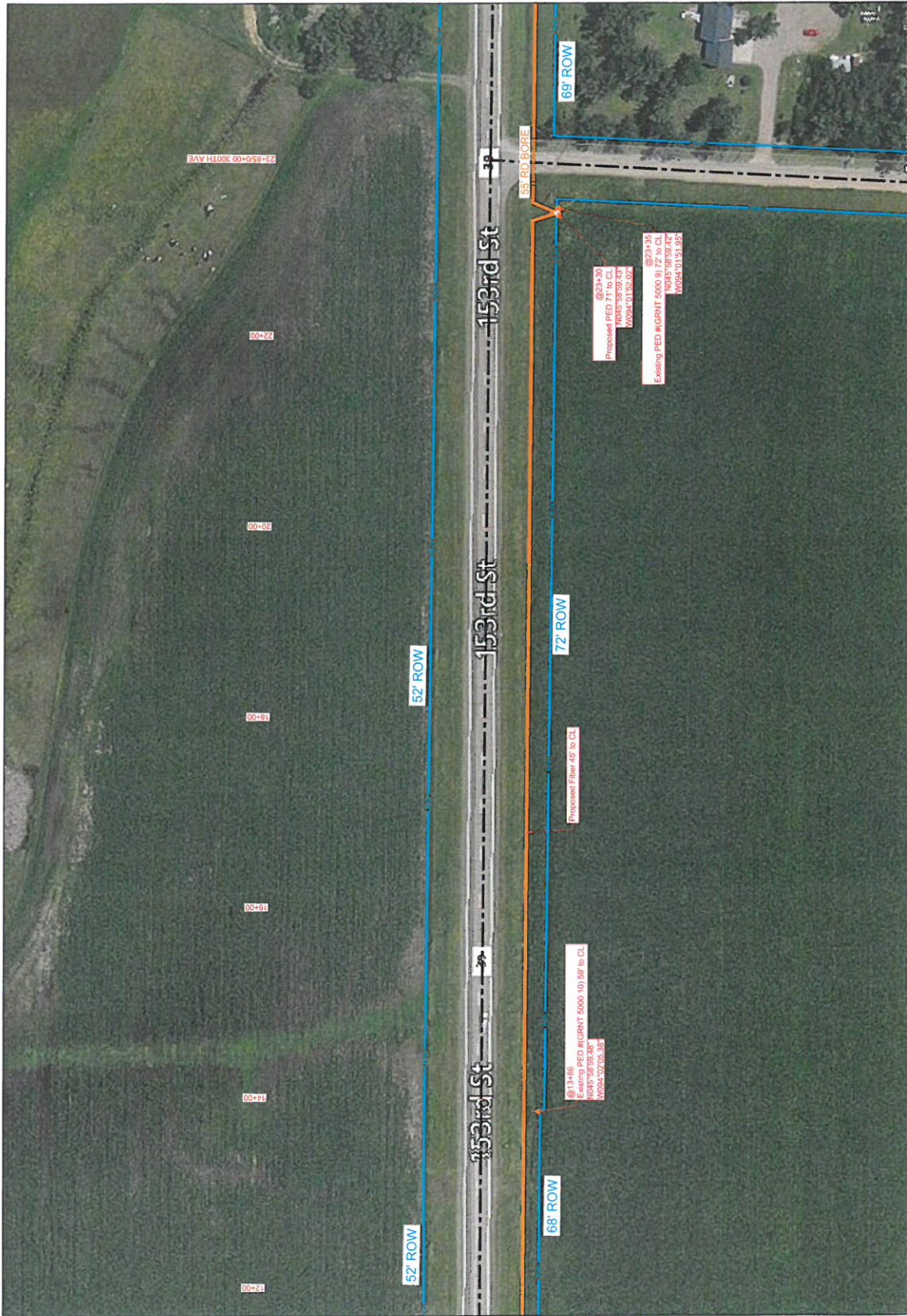

E-13



1" = 100'

Route	PIERZ EAST
City	Pierz
County	Morrison
Filename	PIERZ EAST ROUTE
Work Order #	N.152214



TRACKING

Staked By:	2/14/17
Drawn By:	2/2/17
MRT	

Permit List

MORRISON COUNTY 39

GSOC

GOPHER STATE ONE CALL
 1-800-552-1116
www.gopherstateonecall.org

Prepared by:



E-15

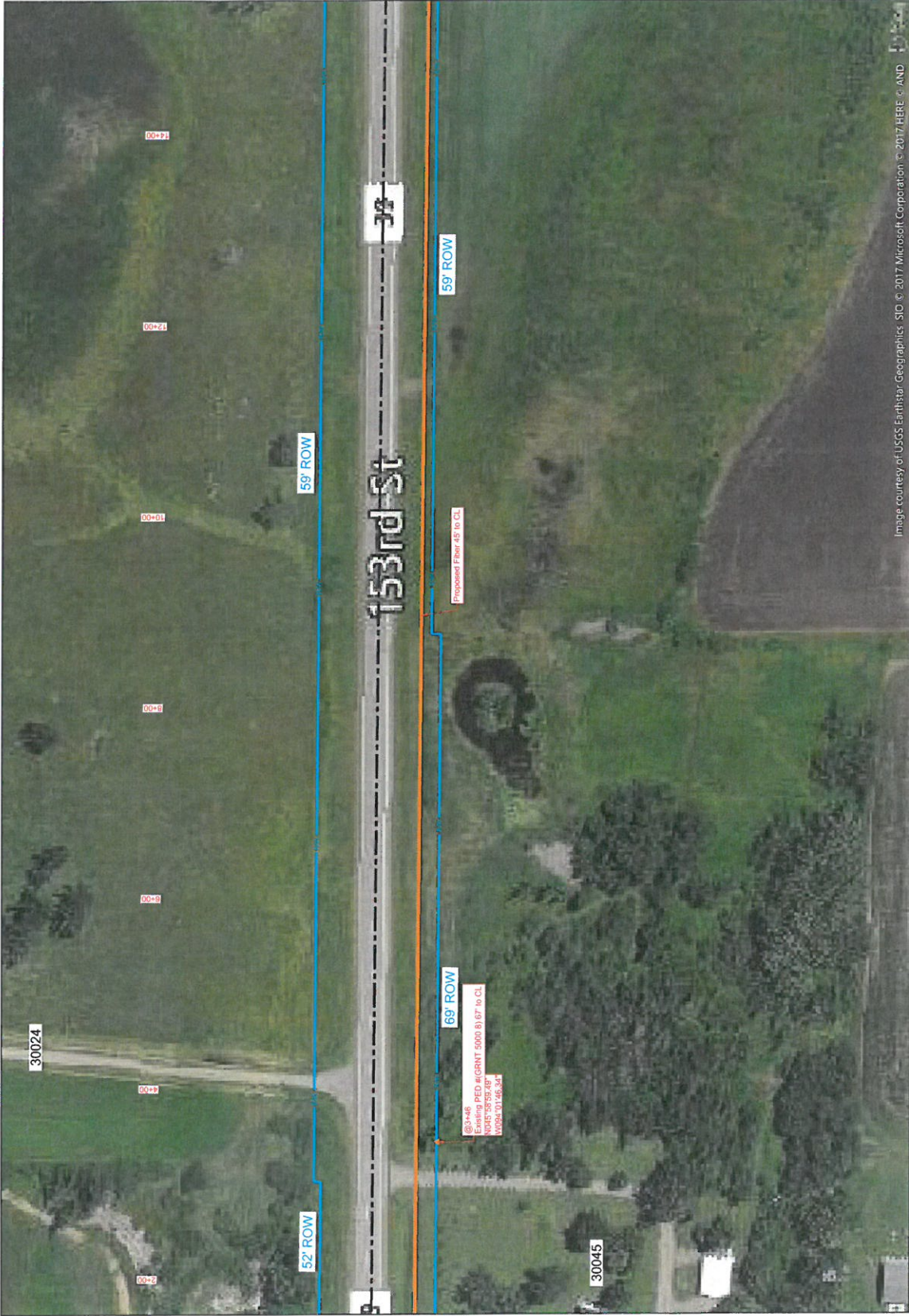

Image courtesy of USGS Earthstar Geographics. SID © 2017 Microsoft Corporation © 2017 HERE © AND

E-14



1" = 100'

Route	PIERZ EAST
City	Pierz
County	Morrison
File Name	PIERZ EAST ROUTE
Work Order #	N.152214



TRACKING

Staked By:	2/14/17
CSP:	MRT
Drawn By:	2/2/17

Permit List

MORRISON COUNTY 39

GSOC

GOPHER STATE ONE CALL
1-800-252-1116
www.gopherstateonecall.org

Prepared by:



Perham, MN 218-546-5000
Trac@Compass.com

E-16

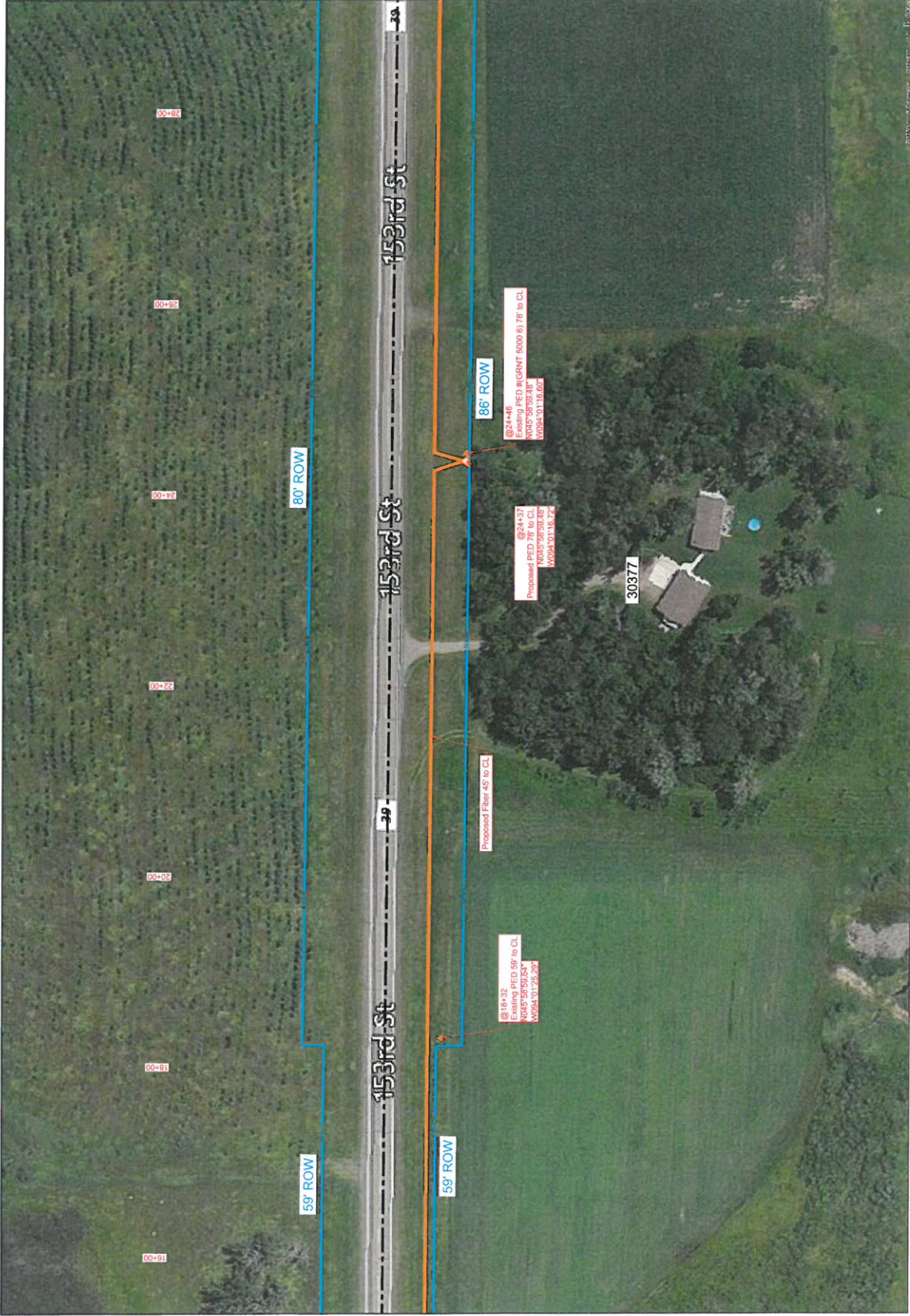



1" = 100'

Route	PIERZ EAST
City	Pierz
County	Morrison
Filename	PIERZ EAST ROUTE
Work Order #	N-152214



TRACKING

Drawn By:	2/14/17
Drafted By:	MRT
Permit List	

MORRISON COUNTY 39
GRANITE TWP 308TH AVE / 333



GOPHER STATE ONE CALL
1-800-252-1116
www.gopherstateonecall.org

Prepared by:



E-17

E-17.1



E-16



1" = 100'

Route	PIERZ EAST
City	Pierz
County	Morrison
File Name	PIERZ EAST ROUTE
Work Order #	N.152214



TRACKING

Staked By:	2/14/17
CSP	
Drawn By:	2/2/17
MET	

Permit List

MORRISON COUNTY 39

GSOC

GOPHER STATE ONE CALL
1-800-292-1116
www.gopherstateonecall.org

Prepared by:



E-18



E-17

E-19



1" = 100'

Route	PIERZ EAST
City	Pierz
County	Morrison
File Name	PIERZ EAST ROUTE
Work Order #	N.152214



TRACKING	
Shred By:	2/14/17
OSP:	
Drawn By:	2/2/17
MKT:	

Permit List
MORRISON COUNTY 39

GSOC
GOPHER STATE ONE CALL
1-800-252-1116
www.gopherstateonecall.org



E-19

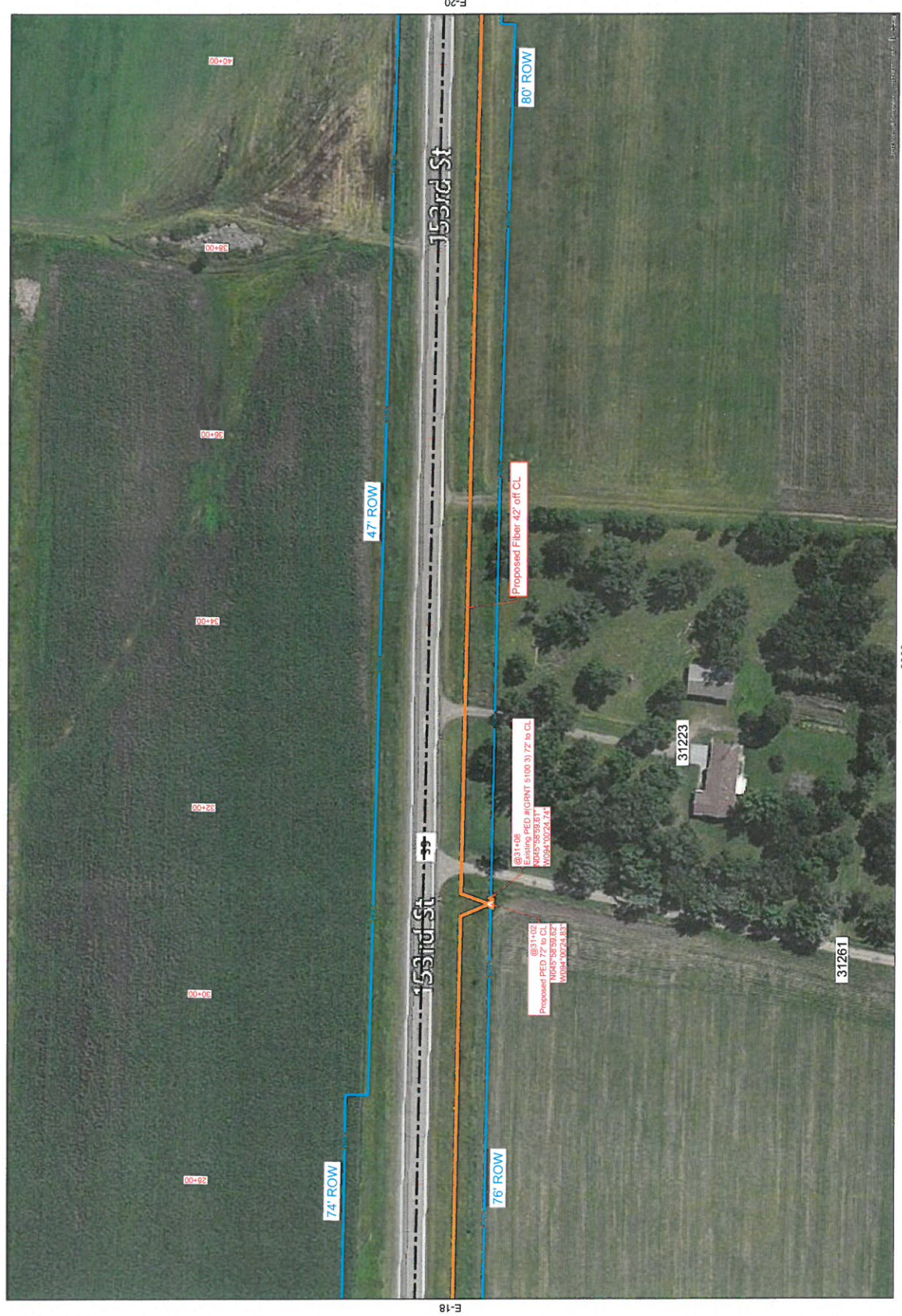

E-18



1" = 100'

Route	PIERZ EAST
City	Pierz
County	Morrison
File Name	PIERZ EAST ROUTE
Work Order #	N-152214



TRACKING	
Staked By:	2/14/17
CSP	MRT
Drafted By:	2/20/17

Permit List
MORRISON COUNTY 39

GSOC
GOPHER STATE ONE CALL
1-800-252-1116
www.gopherstateonecall.org

Prepared by:
 compass
consultants inc.
Pierz, MN 55955-3600
info@compass.com

E-20

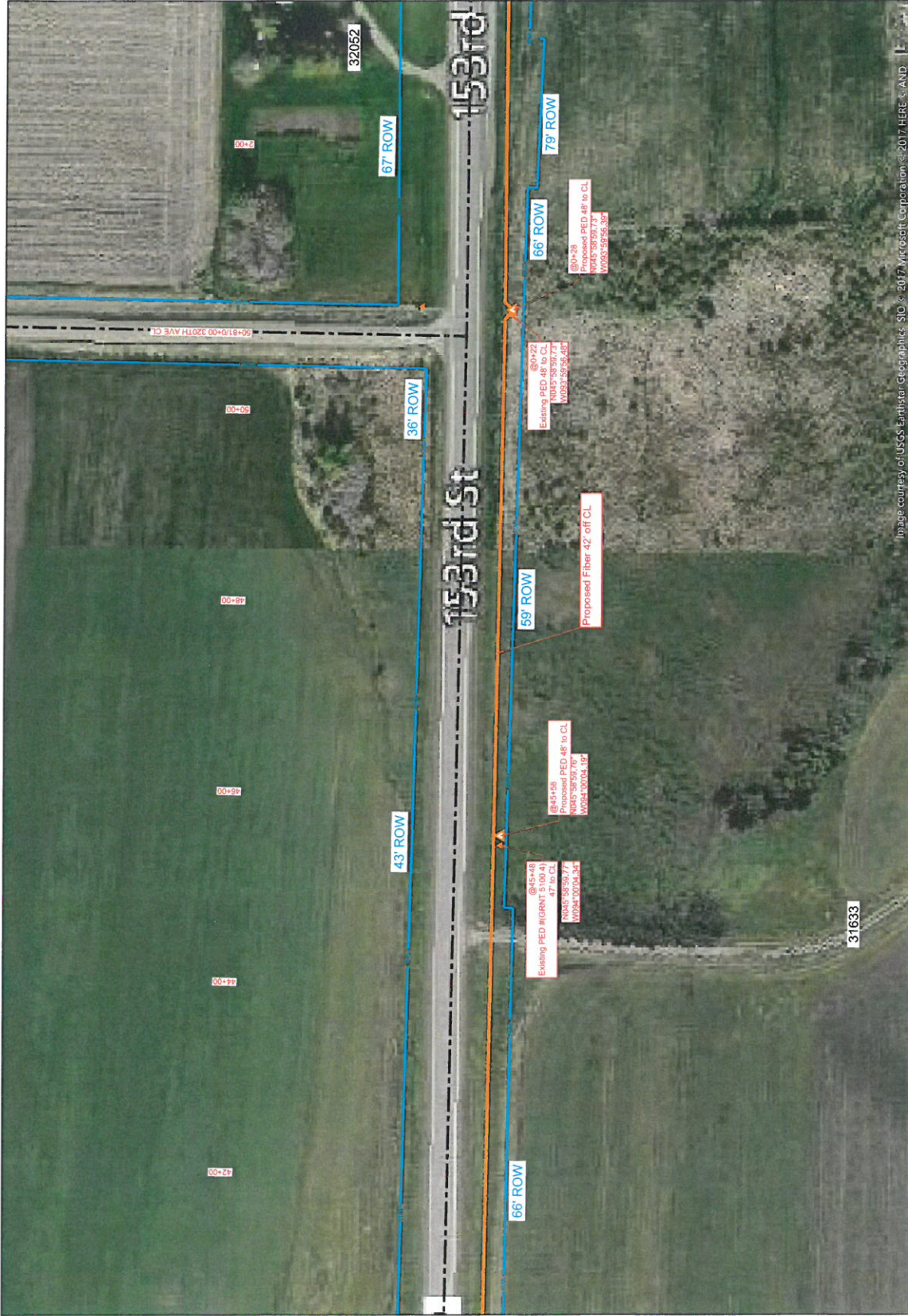

Image courtesy of USGS Earthstar Geographics. SID = 2017. Accessift Corporation © 2017. HERE © AND

E-19