

Sudheimer, Brenda K

From: McDougall, Michael <mmcdougall@goodmannetworks.com>
Sent: Wednesday, March 21, 2018 11:48 AM
To: Sudheimer, Brenda K
Cc: Cardone, Rylan P
Subject: PIRZMNXA_Morrison County CR43_The status of your Permit has changed to Returned
Attachments: N.152214 Road 43 maps.pdf

Good morning Brenda,

For application returned:

The status of your Permit has changed to Returned.

Reason: update plan sheets

Reviewed the drawing package, and all our placements are out past 42' RL, only adjustment I made to attached drawing package is a revised overview map.

Regards,

Michael McDougall
OSP Engineering
Project Manager II
Goodman Networks
mmcdougall@goodmannetworks.com

214-578-2728 Mobile

Confidentiality notice: this electronic mail transmission is confidential, may be privileged and should be read or retained only by the intended recipient. If you have received this transmission in error, please immediately notify the sender and delete it from your system

From: Sudheimer, Brenda K [mailto:Brenda.Sudheimer@centurylink.com]
Sent: Friday, March 16, 2018 3:38 PM
To: McDougall, Michael
Subject: FW: The status of your Permit has changed to Returned

This one is for Road 43. See attached maps.

Jobs:

N.152214
N.190872
N.190880

Brenda Sudheimer
Engineering Coordinator II

PERMIT DRAWING

NO WORK SHALL COMMENCE UNTIL A SIGNED PERMIT IS IN HAND AND ON SITE WITH CONTRACTOR



PROPOSED PEDESTAL
LAT: 45.998106°
LONG: -94.161524°

EXISTING CTL PEDESTAL
LAT: 45.998182°
LONG: -94.161558°

FIELD ENTRANCE

02 OF 07

04 OF 07



23749 HAWTHORN RD

 <p>4658 HEATHERWOOD RD ST. CLOUD, MN, 56301</p>	<p>PERMITS REQUIRED: MORRISON COUNTY W/C: PIRZMINA CPA: TVANDERHAGEN</p>	<p>CONTACT PERSON: BILL GACKE OFFICE: 320-255-8202 CELL: 320-291-2098 EMAIL: BILL.GACKE@CENTURYLINK.COM</p>	<p>JOB: N.152214 LOC: CSAH 43 / HAWTHORN RD</p>	<p>LEGEND</p> <table border="0"> <tr> <td></td> <td>PROPOSED PEDESTAL</td> <td></td> <td>EXISTING PEDESTAL</td> </tr> <tr> <td></td> <td>PROPOSED NOISE WALL</td> <td></td> <td>EXISTING NOISE WALL</td> </tr> <tr> <td></td> <td>EDGE OF ROAD</td> <td></td> <td>EXISTING CENTERLINE</td> </tr> <tr> <td></td> <td>EXISTING CENTERLINE</td> <td></td> <td>PROPOSED CENTERLINE</td> </tr> <tr> <td></td> <td>EXISTING UTILITY</td> <td></td> <td>PROPOSED UTILITY</td> </tr> </table> <p>SCALE: 1" = 50' SHEET: 03 OF 07</p>		PROPOSED PEDESTAL		EXISTING PEDESTAL		PROPOSED NOISE WALL		EXISTING NOISE WALL		EDGE OF ROAD		EXISTING CENTERLINE		EXISTING CENTERLINE		PROPOSED CENTERLINE		EXISTING UTILITY		PROPOSED UTILITY
	PROPOSED PEDESTAL		EXISTING PEDESTAL																					
	PROPOSED NOISE WALL		EXISTING NOISE WALL																					
	EDGE OF ROAD		EXISTING CENTERLINE																					
	EXISTING CENTERLINE		PROPOSED CENTERLINE																					
	EXISTING UTILITY		PROPOSED UTILITY																					

NO WORK SHALL COMMENCE UNTIL A SIGNED PERMIT IS IN HAND AND ON SITE WITH CONTRACTOR

PERMIT DRAWING

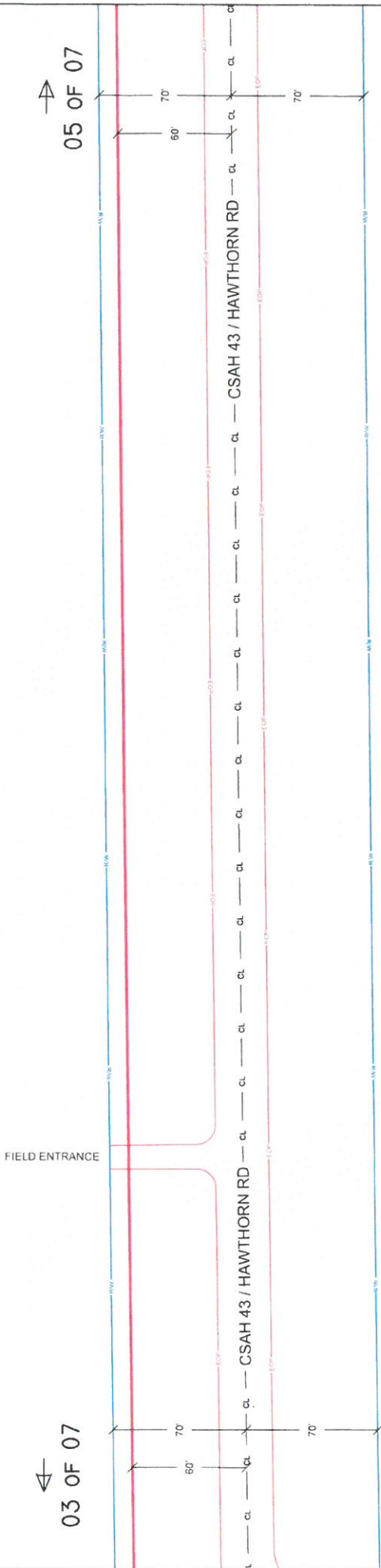

4658 HEATHERWOOD RD
ST. CLOUD, MN, 56301

PERMITS REQUIRED: MORRISON COUNTY

W/C: PIRZMINXA
CPA: TVANDERHAGEN

CONTACT PERSON: BILL GACKE

OFFICE: 320-255-8202
CELL: 320-291-2098
EMAIL: BILL.GACKE@CENTURYLINK.COM

JOB: N.152214

LOC.: CSAH 43 / HAWTHORN RD

LEGEND

- PROPOSED PEDESTAL
- EXISTING PEDESTAL
- PROPOSED NOISE BARRIER
- EXISTING NOISE BARRIER
- PROPOSED POWER POLE
- EXISTING POWER POLE

- EOP
- RW
- CL
- EDGE OF PAVEMENT
- EDGE OF DIRT ROAD
- RIGHT OF WAY
- PROPOSED PIPE
- REINFORCED CABLE

0' 50'

SCALE: 1" = 50'

SHEET: 04 OF 07

PERMIT DRAWING

NO WORK SHALL COMMENCE UNTIL A SIGNED PERMIT IS IN HAND AND ON SITE WITH CONTRACTOR

24024 HAWTHORN RD

PROPOSED PEDESTAL
LAT: 45.998232°
LONG: -94.155102°

EXISTING CTL PEDESTAL
LAT: 45.998224°
LONG: -94.155128°

DIRECT BORE 640' UNDER WETLAND,
DRIVEWAY (24024 HAWTHORN RD),
AND LITTLE MINK CREEK
MIN DEPTH 36'

MIN DEPTH 10' UNDER CREEK BOTTOM

WETLAND

04 OF 07

06 OF 07

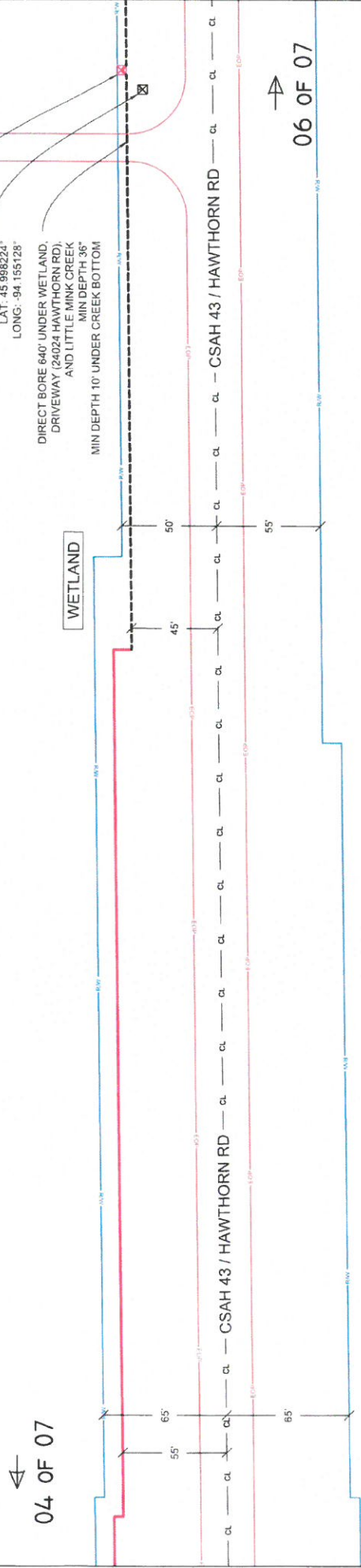

<p>SCALE: 1" = 50'</p>	<p>SHEET: 05 OF 07</p>
<p>LEGEND</p> <ul style="list-style-type: none"> EXISTING SW EXISTING PEDESTAL EXISTING PEDESTAL EXISTING WETLAND EXISTING POWER POLE PROPOSED SW PROPOSED WETLAND PROPOSED PEDESTAL PROPOSED POWER POLE 	<p>JOB: N.152214 LOC.: CSAH 43 / HAWTHORN RD</p>
<p>PERMITS REQUIRED: MORRISON COUNTY W/C: PIRZMINXA CPA: TVANDERHAGEN</p>	<p>CONTACT PERSON: BILL GACKE OFFICE: 320-295-8202 CELL: 320-291-2098 EMAIL: BILL.GACKE@CENTURYLINK.COM</p>
<p>CenturyLink 4558 HEATHERWOOD RD ST. CLOUD, MN, 56301</p>	

NO WORK SHALL COMMENCE UNTIL A SIGNED PERMIT IS IN HAND AND ON SITE WITH CONTRACTOR

PERMIT DRAWING



07 OF 07

05 OF 07

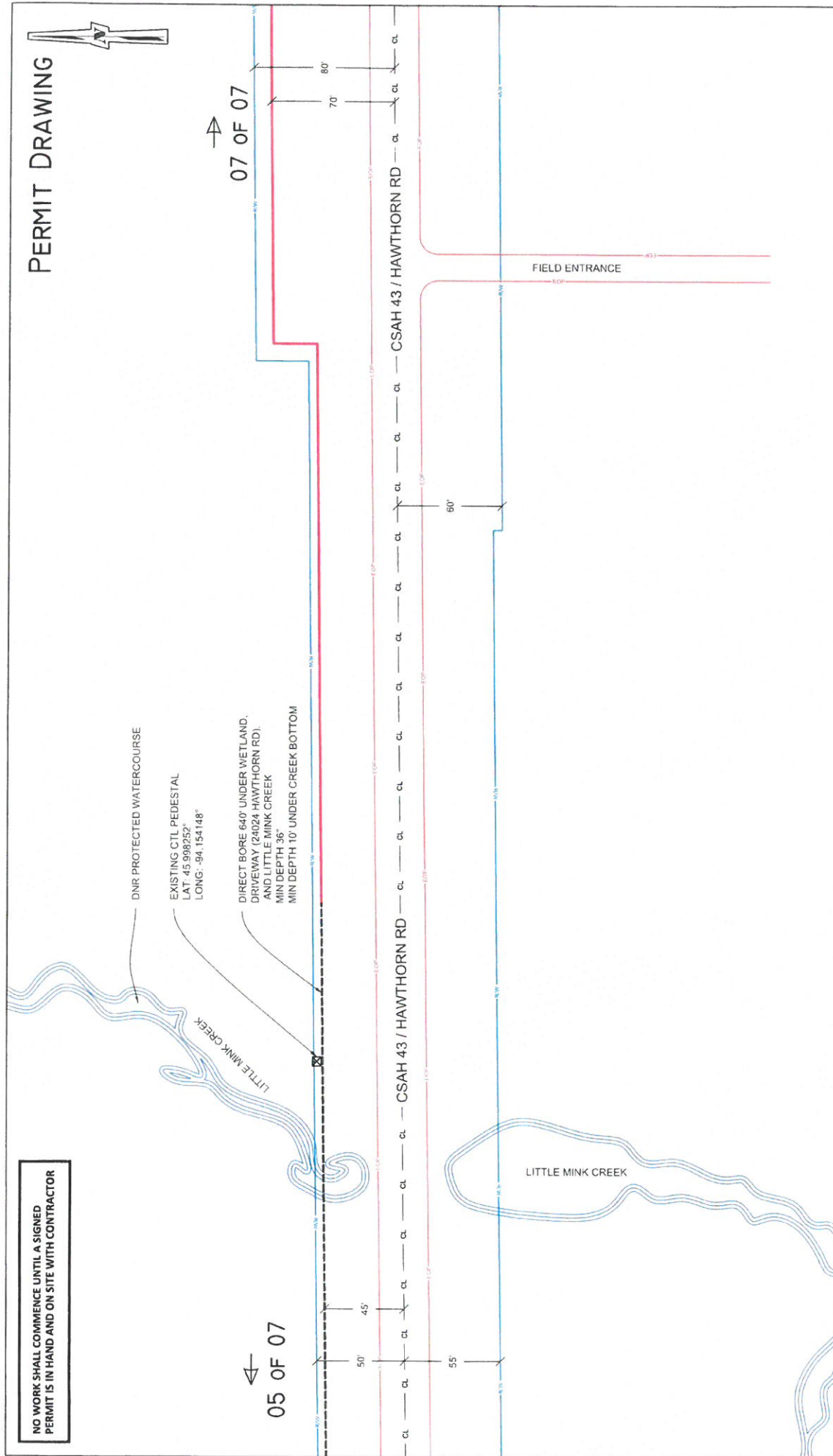

<p>4656 HEATHERWOOD RD ST. CLOUD, MN, 56301</p>	<p>PERMITS REQUIRED: MORRISON COUNTY</p> <p>W/C: PIRZMINXA CPA: TVANDERHAGEN</p>	<p>CONTACT PERSON: BILL GACKE OFFICE: 320-255-8202 CELL: 320-291-2098 EMAIL: BILL.GACKE@CENTURYLINK.COM</p>	<p>JOB: N.152214 LOC.: CSAH 43 / HAWTHORN RD</p>	<p>LEGEND</p> <table border="0"> <tr> <td></td> <td>PROPOSED PEDESTAL</td> <td></td> <td>EXISTING 14"</td> </tr> <tr> <td></td> <td>EXISTING PEDESTAL</td> <td></td> <td>PROPOSED NOISE</td> </tr> <tr> <td></td> <td>EXISTING NOISE</td> <td></td> <td>PROPOSED SA</td> </tr> <tr> <td></td> <td>EXISTING POWER POLE</td> <td></td> <td>PROPOSED SA</td> </tr> <tr> <td></td> <td>PROPOSED CABLE</td> <td></td> <td>PROPOSED SA</td> </tr> </table>		PROPOSED PEDESTAL		EXISTING 14"		EXISTING PEDESTAL		PROPOSED NOISE		EXISTING NOISE		PROPOSED SA		EXISTING POWER POLE		PROPOSED SA		PROPOSED CABLE		PROPOSED SA
		PROPOSED PEDESTAL		EXISTING 14"																				
	EXISTING PEDESTAL		PROPOSED NOISE																					
	EXISTING NOISE		PROPOSED SA																					
	EXISTING POWER POLE		PROPOSED SA																					
	PROPOSED CABLE		PROPOSED SA																					
<p>0 30 SCALE: 1" = 50'</p>		<p>07 OF 07 SHEET: 06 OF 07</p>																						

PERMIT DRAWING

NO WORK SHALL COMMENCE UNTIL A SIGNED PERMIT IS IN HAND AND ON SITE WITH CONTRACTOR

EXISTING CTL SAI CABINET
 LAT: 45.998386°
 LONG: -94.151152°
 EXISTING CTL REMOTE TERMINAL
 LAT: 45.998364°
 LONG: -94.151154°
 EXISTING ELECTRICAL METER
 LAT: 45.998349°
 LONG: -94.151157°
 PROPOSED PEDESTAL
 LAT: 45.998330°
 LONG: -94.151157°
 END FIBER RUN @ NEW PED

PROPOSED POST MOUNTED NODE
 SEE N. 100872 NODE DETAILS
 LAT: 45.998331°
 LONG: -94.151136°
 EXISTING MINNESOTA POWER POLE
 LAT: 45.998321°
 LONG: -94.151149°

EXISTING CTL PEDESTAL
 LAT: 45.998295°
 LONG: -94.151085°

242ND AVE

DRIVEWAY

24237 HAWTHORN RD

CSAH 43 / HAWTHORN RD

CSAH 43 / HAWTHORN RD

←
06 OF 07

CenturyLink
 4638 HEATHWOOD RD
 ST. CLOUD, MN, 56301

PERMITS REQUIRED: MORRISON COUNTY
 W/C: PIRZMINXA
 CPA: TVANDERHAGEN

CONTACT PERSON: BILL GACKE
 OFFICE: 320-255-8202
 CELL: 320-291-2098
 EMAIL: BILL.GACKE@CENTURYLINK.COM

JOB: N.152214
 LOC.: CSAH 43/ HAWTHORN RD

LEGEND

	PROPOSED PEDESTAL		EXISTING SA		EDGE OF EVENTUAL
	EXISTING PEDESTAL		PROPOSED NODE		EDGE OF POST ROAD
	EXISTING NODE		PROPOSED SA		RIGHT OF WAY
	EXISTING POWER POLE		PROPOSED WIRE		CENTER LINE
			PROPOSED ELEC		PROPOSED POLE
					PROPOSED CABLE



SCALE: 1" = 50'

SHEET: 07 OF 07

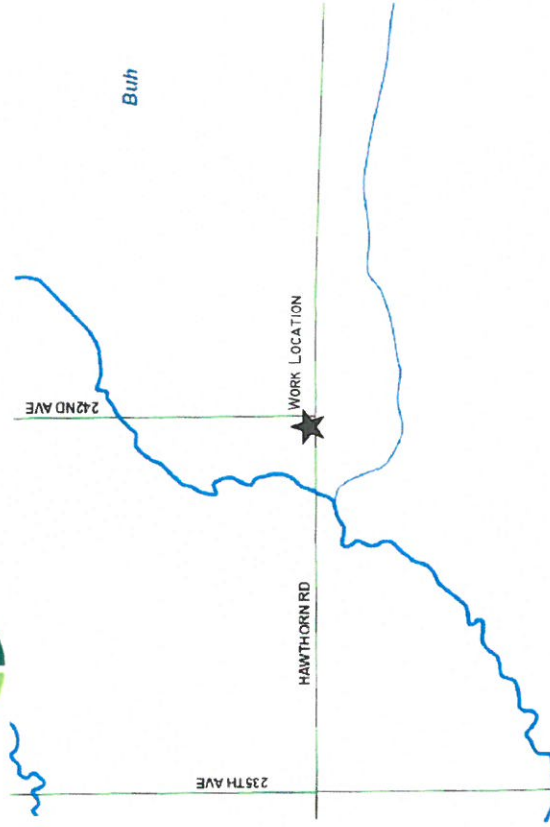

SCALE: NTS

CENTURYLINK ENGINEER: BILL GACKE
 TELEPHONE: 320-255-8202
 EMAIL: BILL.GACKE@CENTURYLINK.COM

CENTURYLINK CPA: TONY VANDERHAGEN
 TELEPHONE: 320-255-8533
 EMAIL: TONY.VANDERHAGEN@CENTURYLINK.COM

PROJECT NUMBER: N.190872
 SITE LOCATION: 16421 242ND AVE, PIERZ, MN
 COUNTY: MORRISON
 SECTION: 29, TOWN: 41N, RANGE: 30W
 COORDINATES: 45.998295°, -94.151085°

GOODMAN NETWORKS

NO WORK SHALL COMMENCE UNTIL A SIGNED PERMIT IS IN HAND AND ON SITE WITH CONTRACTOR

NODE DRAWING

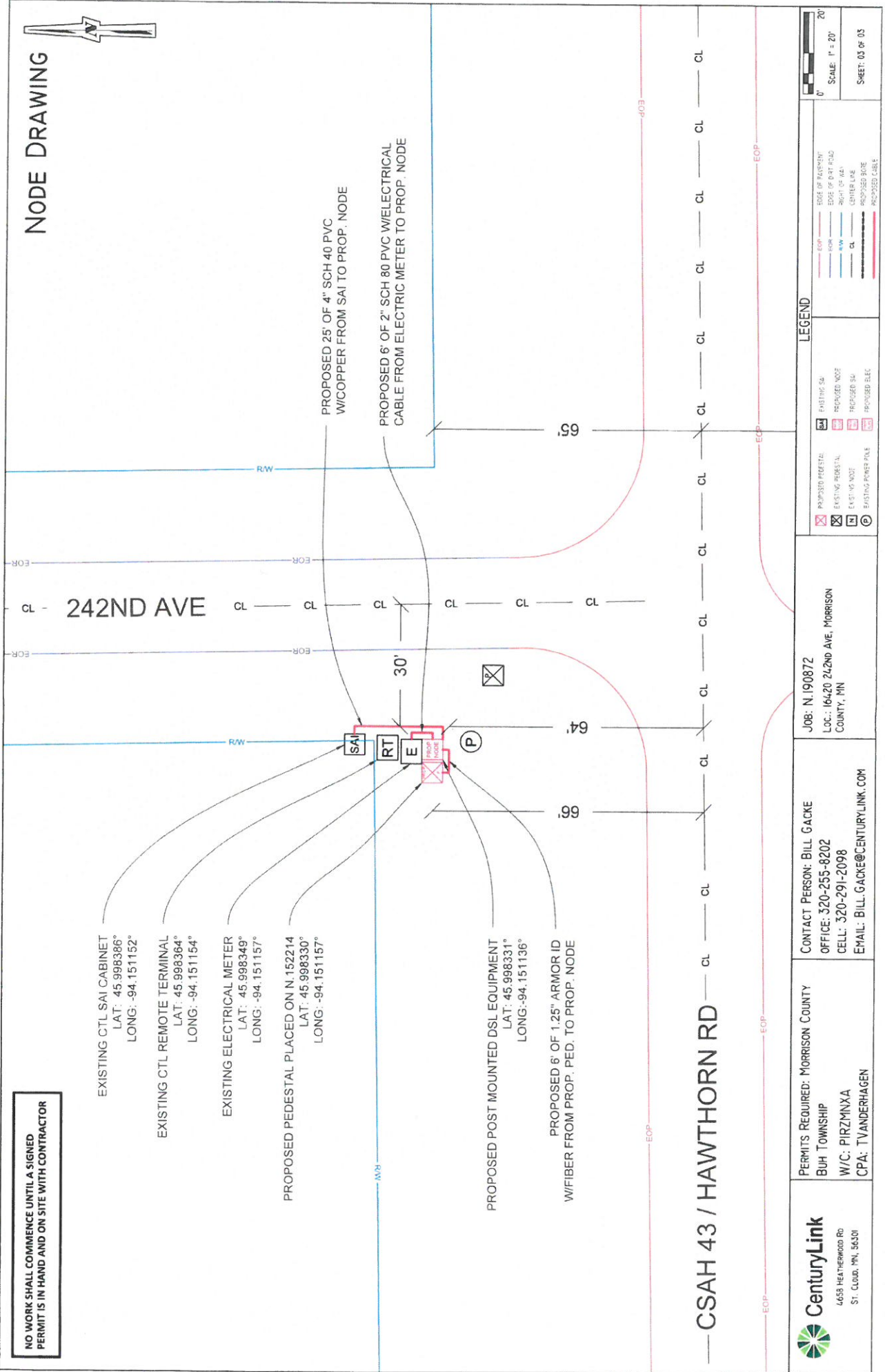

EXISTING CTL SAI CABINET
LAT: 45.998386°
LONG: -94.151152°

EXISTING CTL REMOTE TERMINAL
LAT: 45.998364°
LONG: -94.151154°

EXISTING ELECTRICAL METER
LAT: 45.998349°
LONG: -94.151157°

PROPOSED PEDESTAL PLACED ON N.152214
LAT: 45.998330°
LONG: -94.151157°

PROPOSED POST MOUNTED DSL EQUIPMENT
LAT: 45.998331°
LONG: -94.151136°

PROPOSED 6' OF 1.25" ARMOR ID
W/FIBER FROM PROP. PED. TO PROP. NODE

PROPOSED 25' OF 4" SCH 40 PVC
W/COPPER FROM SAI TO PROP. NODE

PROPOSED 6' OF 2" SCH 80 PVC W/ELECTRICAL
CABLE FROM ELECTRIC METER TO PROP. NODE

CenturyLink
4655 HEATHERWOOD RD
ST. CLOUD, MN, 56301

PERMITS REQUIRED: MORRISON COUNTY
BUH TOWNSHIP
W/C: PIRZMNXA
CPA: TVANDERHAGEN

CONTACT PERSON: BILL GACKE
OFFICE: 320-255-8202
CELL: 320-291-2098
EMAIL: BILL.GACKE@CENTURYLINK.COM

JOB: N.190872
LOC.: 16420 242ND AVE, MORRISON
COUNTY, MN

LEGEND

	PROPOSED PEDESTAL		EXISTING SAI
	EXISTING PEDESTAL		PROPOSED NODE
	EXISTING NODE		PROPOSED BOX
	EXISTING POWER POLE		PROPOSED CABLE
	PROPOSED ELEC		EDGE OF PAVEMENT
	EDGE OF DRIVEWAY		EDGE OF RIGHT OF WAY
	CENTER LINE		RIGHT OF WAY
	PROPOSED BOX		PROPOSED CABLE

SCALE: 1" = 20'
SHEET: 03 OF 03



235th Ave

WORK LOCATION



Hawthorn Rd

Hawthorn Rd

235th Ave

SCALE: NTS

CENTURYLINK ENGINEER: BILL GACKE
TELEPHONE: 320-255-8202
EMAIL: BILL.GACKE@CENTURYLINK.COM

CENTURYLINK CPA: TONY VANDERHAGEN
TELEPHONE: 320-255-8533
EMAIL: TONY.VANDERHAGEN@CENTURYLINK.COM

PROJECT NUMBER: N.190880
SITE LOCATION: 24026 HAWTHORN RD
COUNTY: MORRISON
SECTION: 29, TOWN: 41 N, RANGE: 30W
COORDINATES: 45.998140°, -94.166523°

GOODMAN NETWORKS

NODE DRAWING

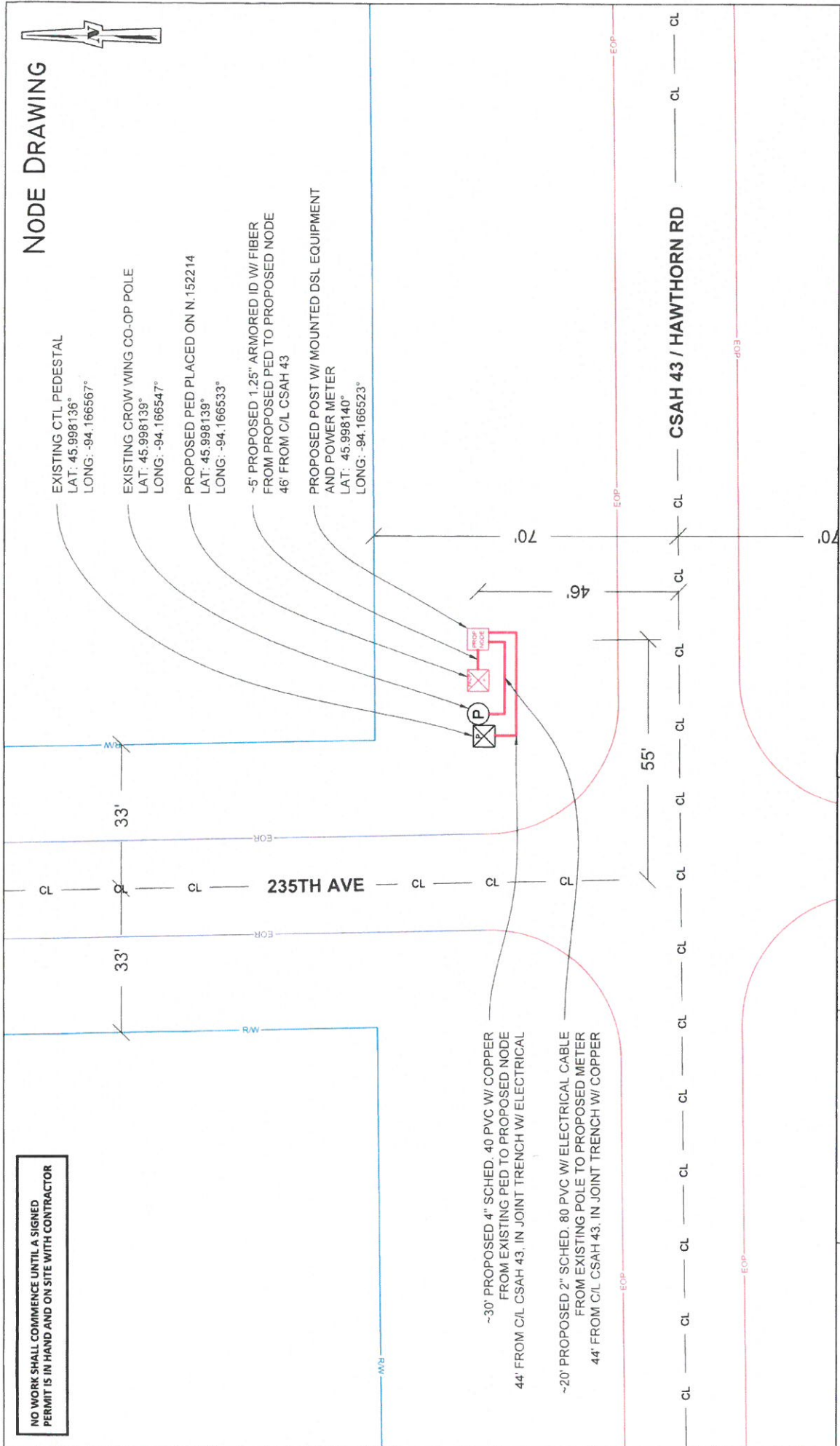

NO WORK SHALL COMMENCE UNTIL A SIGNED PERMIT IS IN HAND AND ON SITE WITH CONTRACTOR

- 30' PROPOSED 4" SCHED. 40 PVC W/ COPPER FROM EXISTING PED TO PROPOSED NODE 44' FROM C/L CSAH 43, IN JOINT TRENCH W/ ELECTRICAL
- 20' PROPOSED 2" SCHED. 80 PVC W/ ELECTRICAL CABLE FROM EXISTING POLE TO PROPOSED METER 44' FROM C/L CSAH 43, IN JOINT TRENCH W/ COPPER

<p>6658 HEAVENWOOD RD ST. CLOUD, MN, 56301</p>	<p>PERMITS REQUIRED: MORRISON COUNTY W/C: PIRZMINA CPA: TVANDERHAGEN</p>	<p>CONTACT PERSON: BILL GACKE OFFICE: 320-255-8202 CELL: 320-291-2098 EMAIL: BILL.GACKE@CENTURYLINK.COM</p>	<p>JOB: N.190880 - NODE 4 LOC.: 24026 HAWTHORN RD</p>	<p>LEGEND</p> <ul style="list-style-type: none"> EXISTING SA PROPOSED SA EXISTING PEDESTAL PROPOSED PEDESTAL EXISTING NODE PROPOSED NODE EXISTING POWER POLE PROPOSED POWER POLE EDGE OF PAVEMENT EDGE OF DRIVE RIGHT OF WAY CENTERLINE PROPOSED CABLE 	<p>0' 20' SCALE: 1" = 20' SHEET: 03 OF 03</p>
	<p>NO WORK SHALL COMMENCE UNTIL A SIGNED PERMIT IS IN HAND AND ON SITE WITH CONTRACTOR</p>			<p>0' 20' SCALE: 1" = 20' SHEET: 03 OF 03</p>	