

Sudheimer, Brenda K

From: McDougall, Michael <mmcdougall@goodmannetworks.com>
Sent: Sunday, March 25, 2018 10:03 AM
To: Sudheimer, Brenda K
Cc: Cardone, Rylan P; Gacke, Bill
Subject: PIRZMNXA_Morrison County CR239_ The status of your Permit has changed to Returned
Attachments: Application_N.152214_13_Morrison County 239.pdf; APP Pages_N.152214_13_Morrison County 239.pdf

Good morning Brenda,

Attached if full package for CR239...drawings and app pages.

The status of your Permit has changed to Returned.

Reason: need maps of the full project

*This should complete Morrison County rework for RL adjustments, etc., on applications returned thru 3-21-18.

Regards,

Michael McDougall
OSP Engineering
Project Manager II
Goodman Networks
mmcdougall@goodmannetworks.com

214-578-2728 Mobile

Confidentiality notice: this electronic mail transmission is confidential, may be privileged and should be read or retained only by the intended recipient. If you have received this transmission in error, please immediately notify the sender and delete it from your system

From: Sudheimer, Brenda K [mailto:Brenda.Sudheimer@centurylink.com]
Sent: Friday, March 23, 2018 2:43 PM
To: McDougall, Michael
Subject: FW: The status of your Permit has changed to Returned

This one is for Road 239. See maps attached.

Thanks

[Brenda Sudheimer](#)
Engineering Coordinator II
1120 Greeley Ave N
Glencoe, MN 55336
Tel: 320.864.3709 Fax: 320.864.3481
brenda.sudheimer@centurylink.com



1" = 100'

Route	Pierz South Route - 1
City	Pierz
County	Morris
Flare	Pierz South Route - 1
Work Order #	NI152214



TRACKING	
Slaved By:	21417
OSP	MRT
Drained By:	22317
Permit List	

GSOC
 GOPHER STATE ONE CALL
 1-800-292-1116
 www.gopherstateonecall.org



Overview

PIERZ SOUTH ROUTE

Work Area

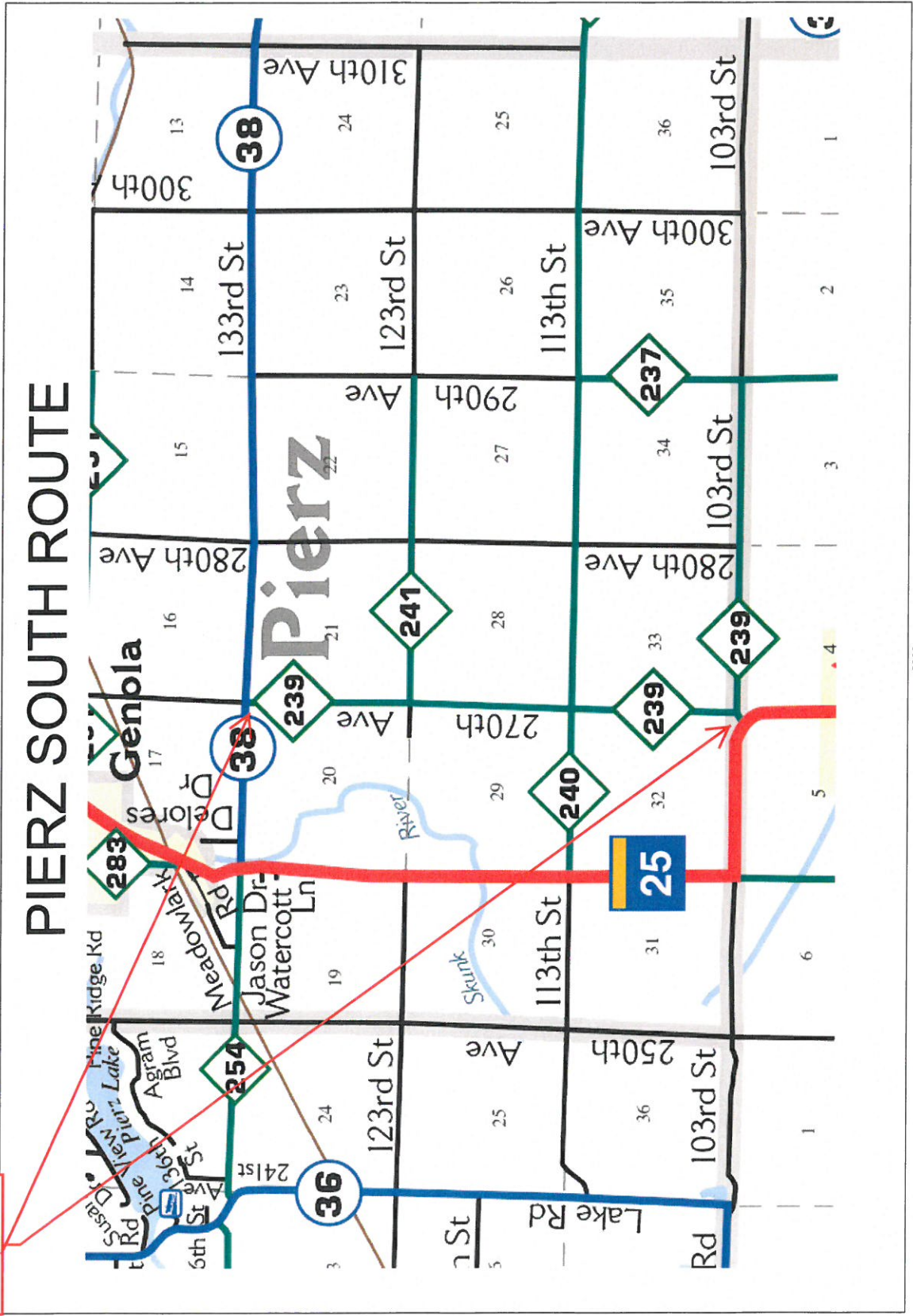



1" = 100'

Route	Pierz South Route - 1
City	Pierz
County	Morrison
Flats/ams	
Work Order #	N.152214



TRACKING	
Skimed By:	2/14/17
OSP	
Drafted By:	2/23/17
MRT	
Permit List	

GSOC
 GOPHER STATE ONE CALL
 1-800-292-1116
 www.gopherstateonecall.org



Legend

Legend

Abbreviations

- CL - Center Line
- R/W - Right of Way
- BOC - Back of Curb
- EOR - Edge of Road
- SW - Sidewalk
- HH - Handhole
- MH - Manhole
- HDPE - High Density Polyethylene

Symbols

- Proposed Handhole
- Existing Handhole
- Proposed Ped
- Existing Ped
- Proposed Node
- Existing Node
- Culvert
- Manhole
- Proposed Splice Point
- Existing Splice Point

Fiber Linetypes

- Proposed Underground Fiber - Bore
- Proposed Underground Fiber - Plow
- Proposed UG Fiber in Existing Duct

Other Linetypes

- R/W - Right of Way
- CL - Center Line

Other Utility Linetypes

- Storm Sewer
- Sanitary Sewer
- Gas Line
- Tele./Comm. Line
- Water Line
- Electric Line
- Street Light/Traffic signal
- District Cooling
- District Heating
- Force Main
- Other Utility or Unknown



1" = 100'

Route	Pierz South Route - 1
City	Pierz
County	Morrison
File Name	Pierz South Route - 1
Work Order #	N.152214



TRACKING

Shaded By:	2/14/17
OSP	
Drafted By:	2/23/17
MRT	

Permit List

MORRISON COUNTY 239



GOPHER STATE ONE CALL
1-800-252-1116
www.gopherstateonecall.org

Prepared by:



S-10



S-11



1" = 100'

Route
Pierz South Route - 1

City
Pierz

County
Morrison

File Name
Pierz South Route - 1

Work Order #
N.152214



TRACKING

Submitted By:
OSP 2/14/17

Drawn By:
MRT 2/23/17

Permit List

MORRISON COUNTY 239



Gopher State of Call
1-800-232-1116
www.gopherstateofcall.org

Prepared by:



S-11

S-10

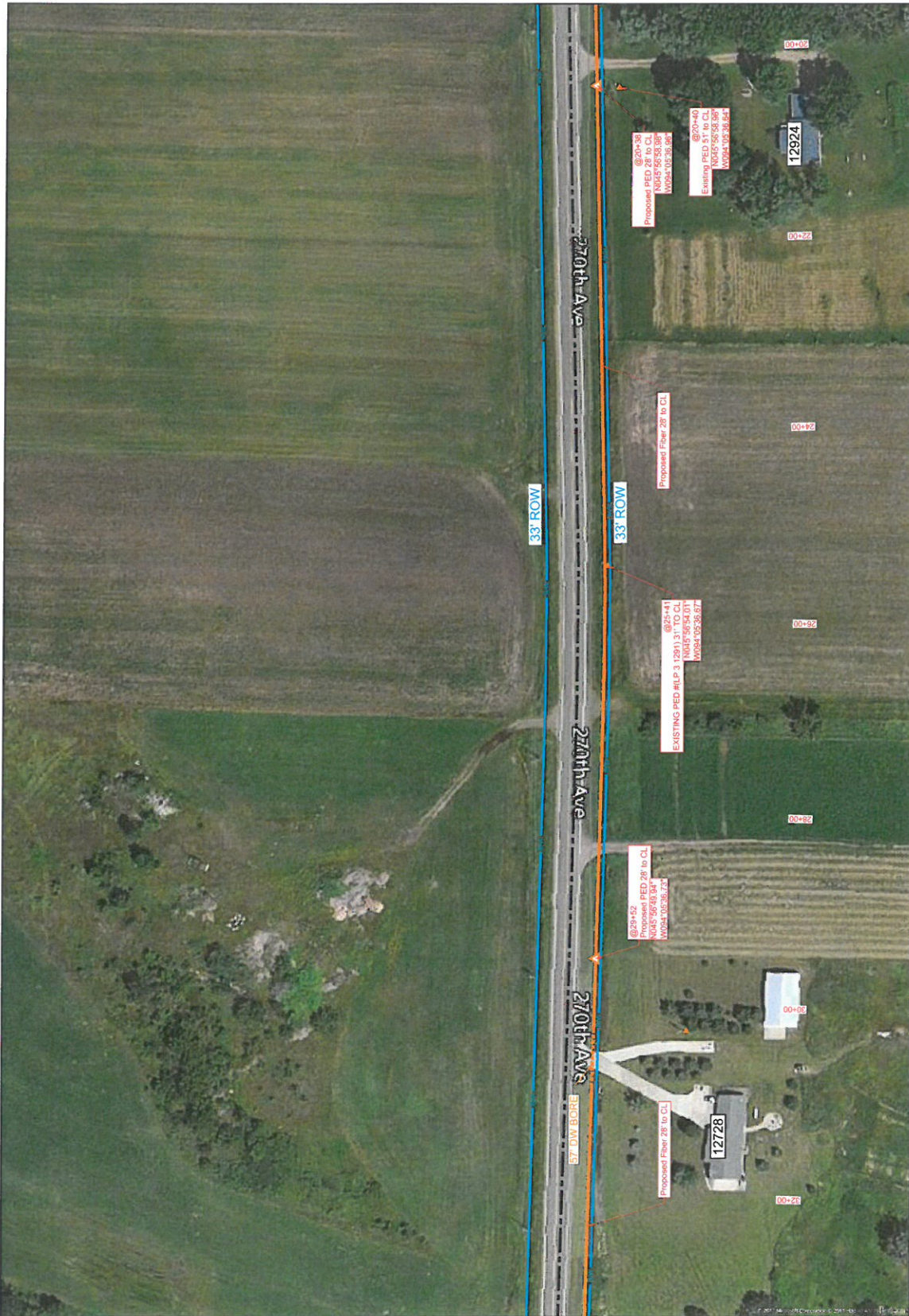

S-12



1" = 100'

Route	Pierz South Route - 1
City	Pierz
County	Morrison
Filename	Pierz South Route - 1
Work Order #	N.152214



TRACKING

Shaved By:	2/14/17
OSP	
Drawn By:	2/23/17
MRT	

Permit List

MORRISON COUNTY 239
DNR

GSOC

GOPHER STATE ONE CALL
800.441.1234
www.gopherstateonecall.org

Prepared by:



S-12

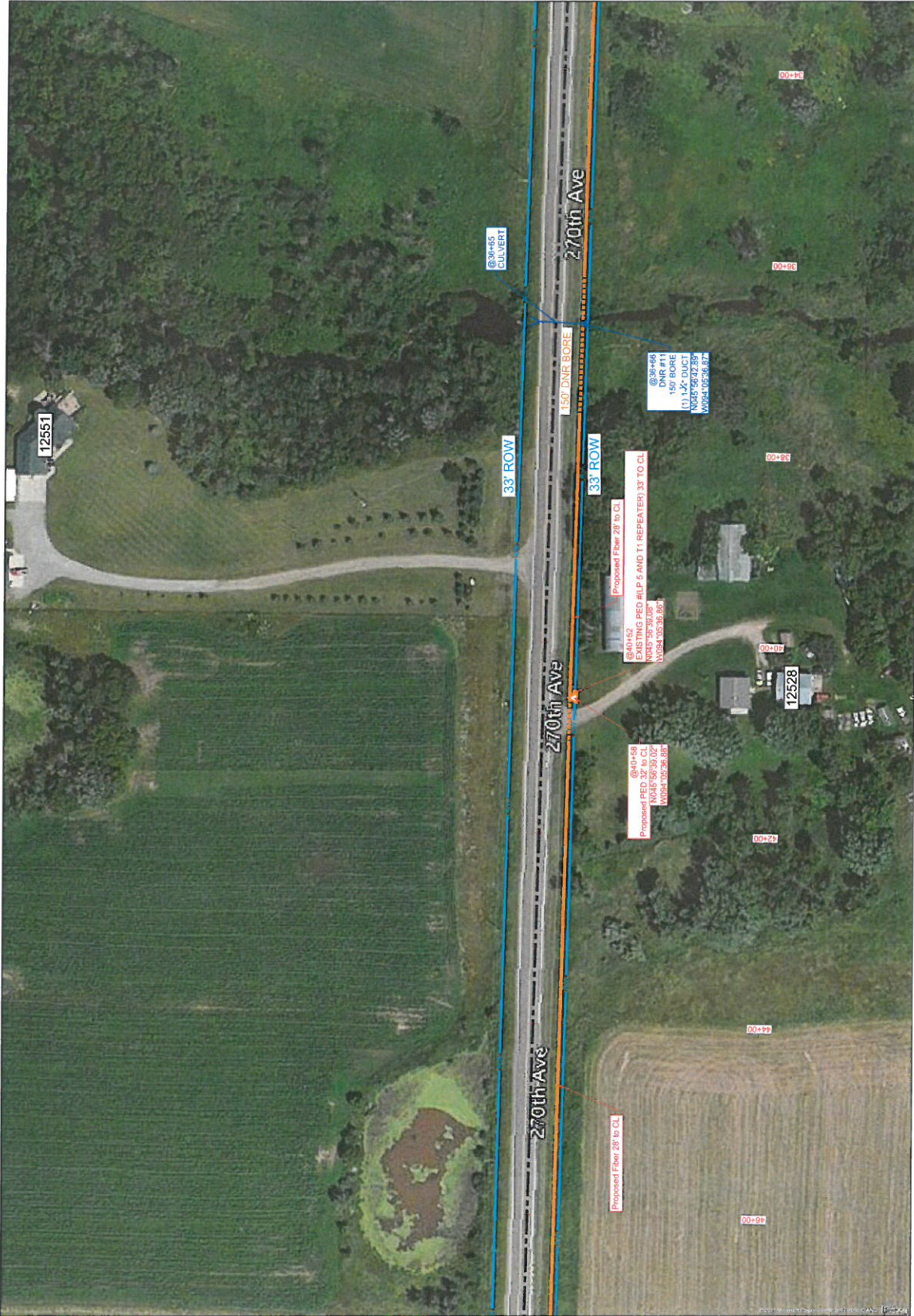

S-13

S-11



1" = 100'

Route	Pierz South Route - 1
City	Pierz
County	Morrison
Filename	Pierz South Route - 1
Work Order #	N.152214



TRACKING

Skewed By:	2/14/17
OSP:	MET
Drawn By:	2/23/17

Permit List

MORRISON COUNTY 239



GOPHER STATE ONE CALL
1-800-292-1116
www.gopherstateonecall.org

Prepared by:



S-13



S-14

S-12



1" = 100'

Route	Pierz South Route - 1
City	Pierz
County	Morrison
File Name	Pierz South Route - 1
Work Order #	N-152214



TRACKING	
Staked By:	2/14/17
OSP	MRT
Drilled By:	2/23/17

Permit List
MORRISON COUNTY 239

GSOC
 GOPHER STATE ONE CALL
 1-800-252-1116
 www.gopherstateonecall.org



S-14



S-15



1" = 100'

Route	Pierz South Route - 1
City	Pierz
County	Morrison
Flareno	Pierz South Route - 1
Work Order #	N.152214



TRACKING

Shed By:	2/14/17
DSP	
Drilled By:	2/23/17
MET	

Permit List

MORRISON COUNTY 239



GOPHER STATE ONE CALL
 1-800-292-1116
www.gopherstateonecall.org

Prepared by:



S-15

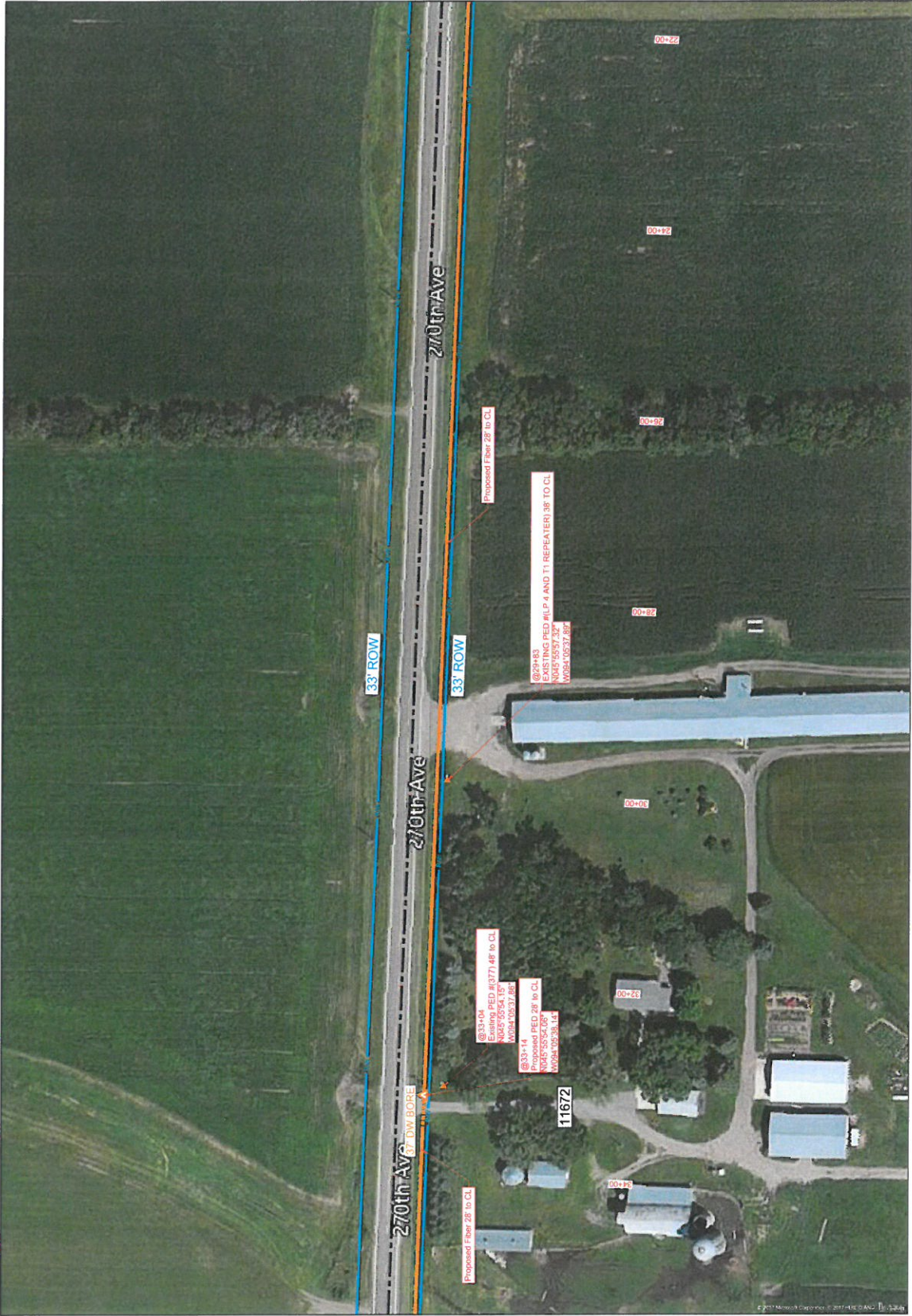

S-16



1" = 100'

Route	Pierz South Route - 2
City	Pierz
County	Morrison
File Name	Pierz South Route - 2
Work Order #	N.152214



TRACKING	
Shaded By:	2/14/17
OSP:	
Drawn By:	2/23/17
MRT:	

Permit List
 MORRISON COUNTY 239
 VIKING NATURAL GAS

GSOC
 GOPHER STATE ONE CALL
 1-800-252-1116
 www.gopherstateonecall.org

Prepared by:
compass
 consultants, inc.
 Permit: MN 218-246-5000
 100002121000

S-16

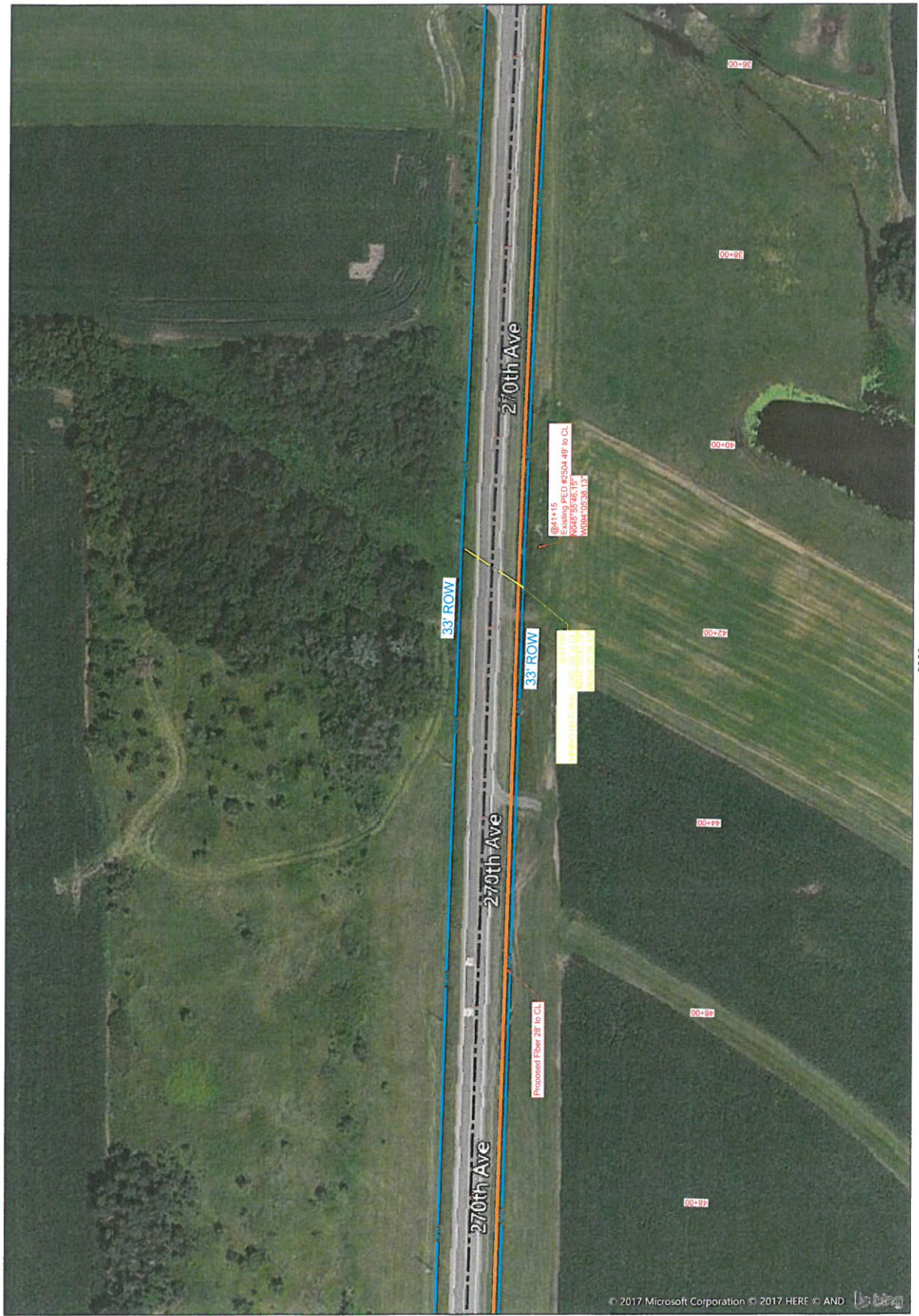

S-15

S-17



1" = 100'

Route
Pierz South Route - 2

City
Pierz

County
Morrison

Filename
Pierz South Route - 2

Work Order #
N.152214



TRACKING

Started By: 2/14/17
DSP

Drafted By: 2/23/17
MST

Permit List

MORRISON COUNTY 239

GSOC

GOPIR
800-232-1176
www.gopherstateonlinecall.org

Prepared by:



S-17

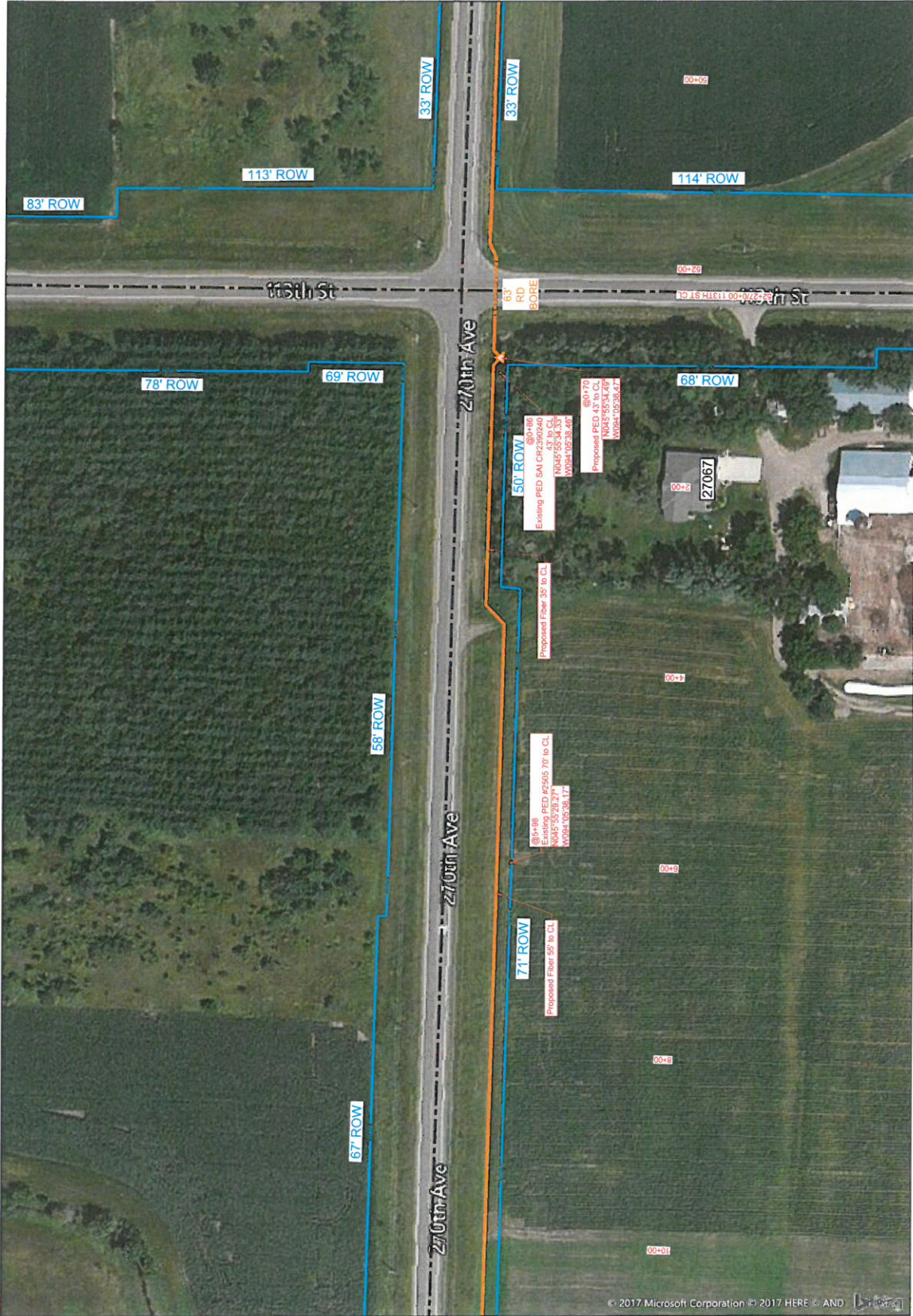

81-S



1" = 100'

Route	Pierz South Route - 2
City	Pierz
County	Morrison
Filename	Pierz South Route - 2
Work Order #	N.152214



TRACKING

Saved By:	271417
OSR	272317
Drafted By:	MRT

Permit List

MORRISON COUNTY 239

GSOC

Gopher State ONE CALL
 1-800-292-1116
 www.gopherstateonecall.org

Prepared by:



S-18





1" = 100'

Route	Pierz South Route - 2
City	Pierz
County	Morrison
Flanerie	Pierz South Route - 2
Work Order #	N.152214



TRACKING

Shed By:	2/14/17
OSP	2/14/17
Drafted By:	2/28/17
MRT	2/28/17

Permit List

MORRISON COUNTY 239



GOPHER STATE ONE CALL
1-800-252-1116
www.gopherstateonecall.org

Prepared by:



S-19

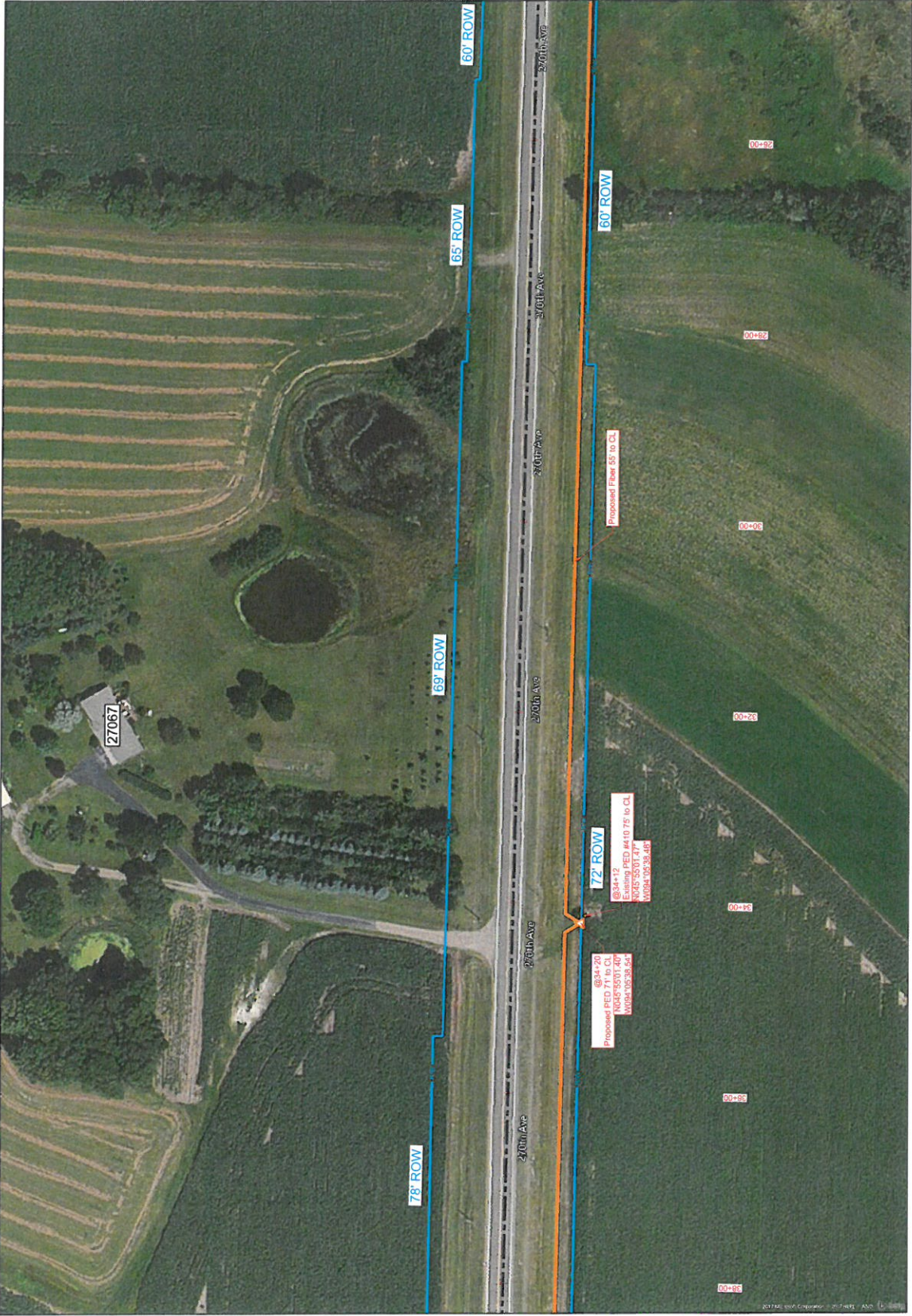

S-20



1" = 100'

Route	Pierz South Route - 2
City	Pierz
County	Morrison
File Name	Pierz South Route - 2
Work Order #	N.152214



TRACKING

Shred By:	2/14/17
CSP	
Drawn By:	2/23/17
MRT	

Permit List

MORRISON COUNTY 239
DNR

GSOC

GOPHER STATE ONE CALL
1-800-232-1116
www.gopherstateonecall.org

Prepared by:



S-20



S-21



1" = 100'

Route: Pierz South Route - 2
 City: Pierz
 County: Morrison
 Filename: Pierz South Route - 2
 Work Order #: N.152214



TRACKING

Shaved By: 2/14/17
 OSP: 2/23/17
 MTR: 2/23/17

Permit List

MNDOT 25
 MORRISON COUNTY 239



GOPHER STATE TELECALL
 1-800-232-1116
 www.gopherstatecall.org

Prepared By:



S-21

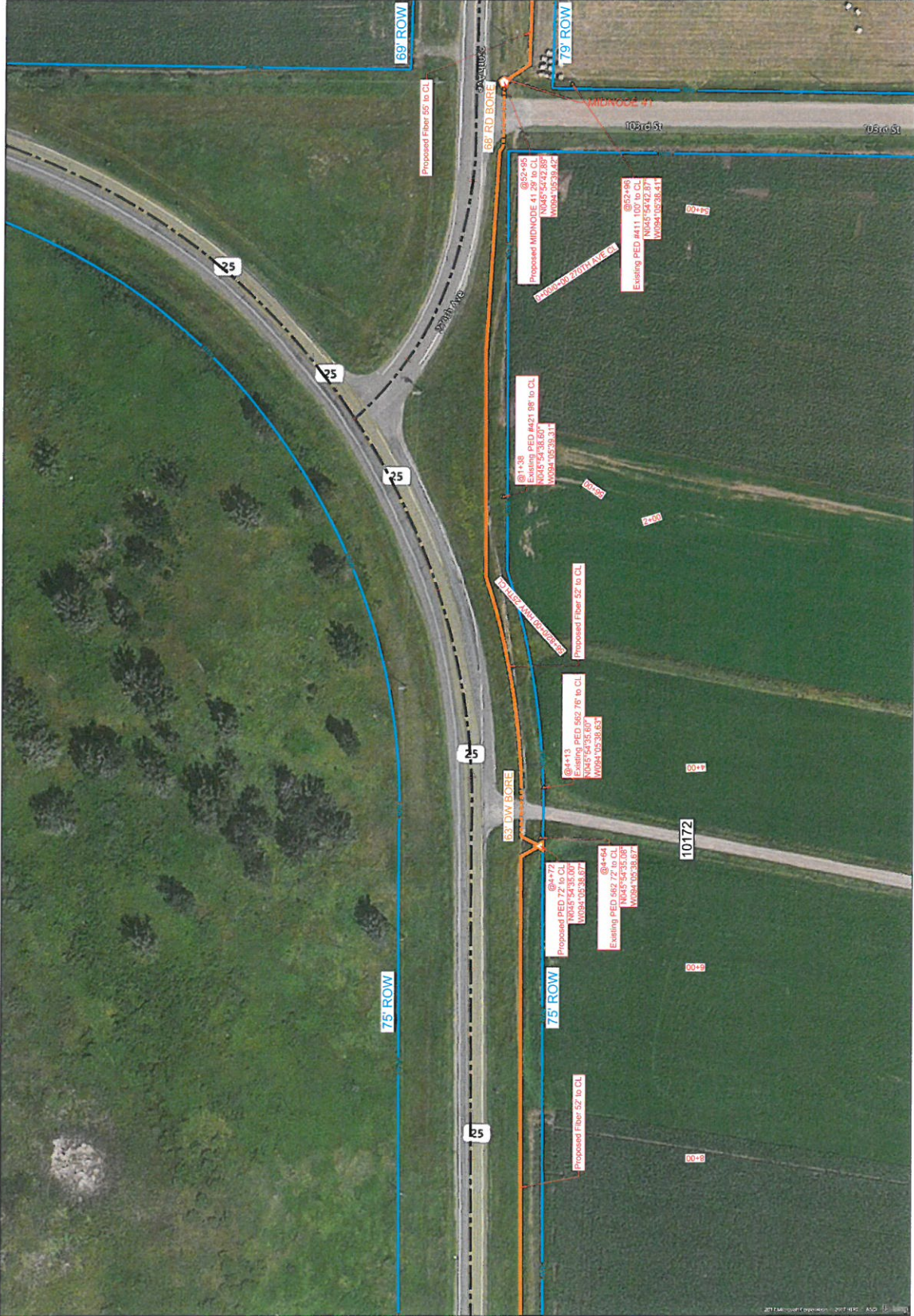

S-20

S-22

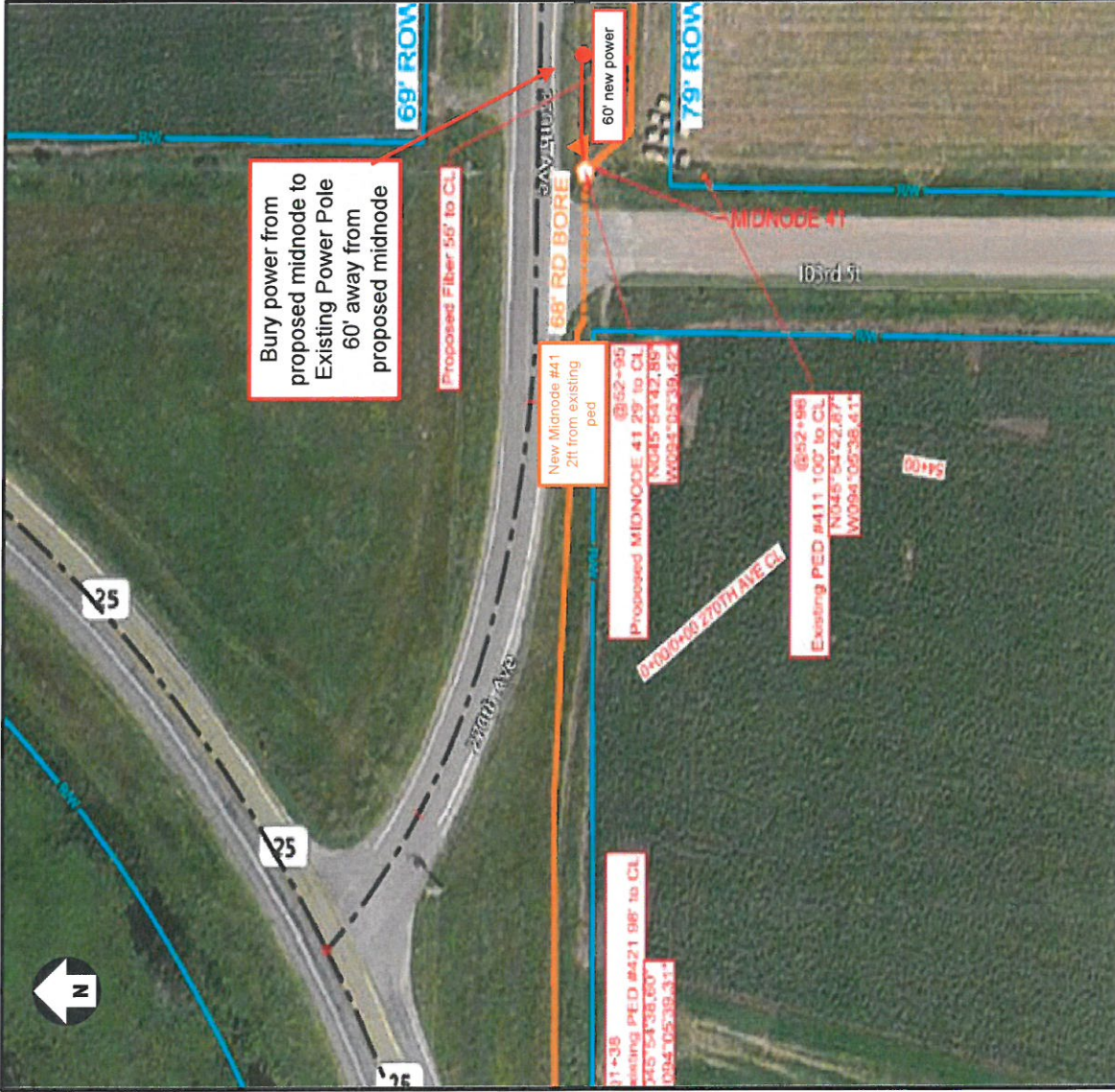

NOTES:

*New Midnode on post mounted next to existing ped# (11)

Equipment Install Type:	Cool Ped: <input type="checkbox"/>	Post: <input checked="" type="checkbox"/>	Existing Cabinet: <input type="checkbox"/>
Address:	NE Corner of 270 th Ave & 103 rd St (Co Rd 239)		
Power Company:	Minnesota Power		
Prepared By:	MJS	SEC	33
compass consultants, inc.	N045°54'42.89"	TWP	40N
Trust@compass.com	W094°05'39.42"	RANGE	30W
Date: 3/18/17	SW 1/4 of SW1/4	COUNTY	Morrison
			Node Plan
			Pierz - Node #41
			N.191210