

## Sudheimer, Brenda K

---

**From:** McDougall, Michael <mmcdougall@goodmannetworks.com>  
**Sent:** Wednesday, March 21, 2018 3:48 PM  
**To:** Sudheimer, Brenda K  
**Cc:** Cardone, Rylan P  
**Subject:** PIRZMNXA\_Morrison County CR47\_ The status of your Permit has changed to Returned  
**Attachments:** Application\_N.152214\_5\_Morrison County 47.pdf; Pages from Application\_N.152214\_5\_Morrison County 47.pdf

Good afternoon Brenda,

For application returned as:

The status of your Permit has changed to Returned.

Reason: need more plan sheets

Attached is drawing package for Application #5 on CR47.

Adjusted to 42' RL thru applicable areas, and removed Node 28 N.191158 Detail sheet from package, as it falls under Pulaski Twp 305<sup>th</sup> application

Regards,

Michael McDougall  
OSP Engineering  
Project Manager II  
Goodman Networks  
[mmcdougall@goodmannetworks.com](mailto:mmcdougall@goodmannetworks.com)

214-578-2728 Mobile

Confidentiality notice: this electronic mail transmission is confidential, may be privileged and should be read or retained only by the intended recipient. If you have received this transmission in error, please immediately notify the sender and delete it from your system

---

**From:** Sudheimer, Brenda K [mailto:Brenda.Sudheimer@centurylink.com]  
**Sent:** Monday, March 19, 2018 9:51 AM  
**To:** McDougall, Michael  
**Subject:** FW: The status of your Permit has changed to Returned

This one is for road 47. See attached maps.

Jobs:  
N.191155  
N.191158

Thanks

Brenda Sudheimer



1" = 5000'

Route	PIERZ EAST
City	Pierz
County	Morrison
Filename	PIERZ EAST ROUTE
Work Order #	N 152214



TRACKING	
Skewed By:	2/14/17
OSP	
Drafted By:	2/21/17
MRT	
Permit List	

**GSOC**  
GOPHER STATE ONE CALL  
www.gopherstateonecall.org



Overview

# Pierz East Route

Work Area

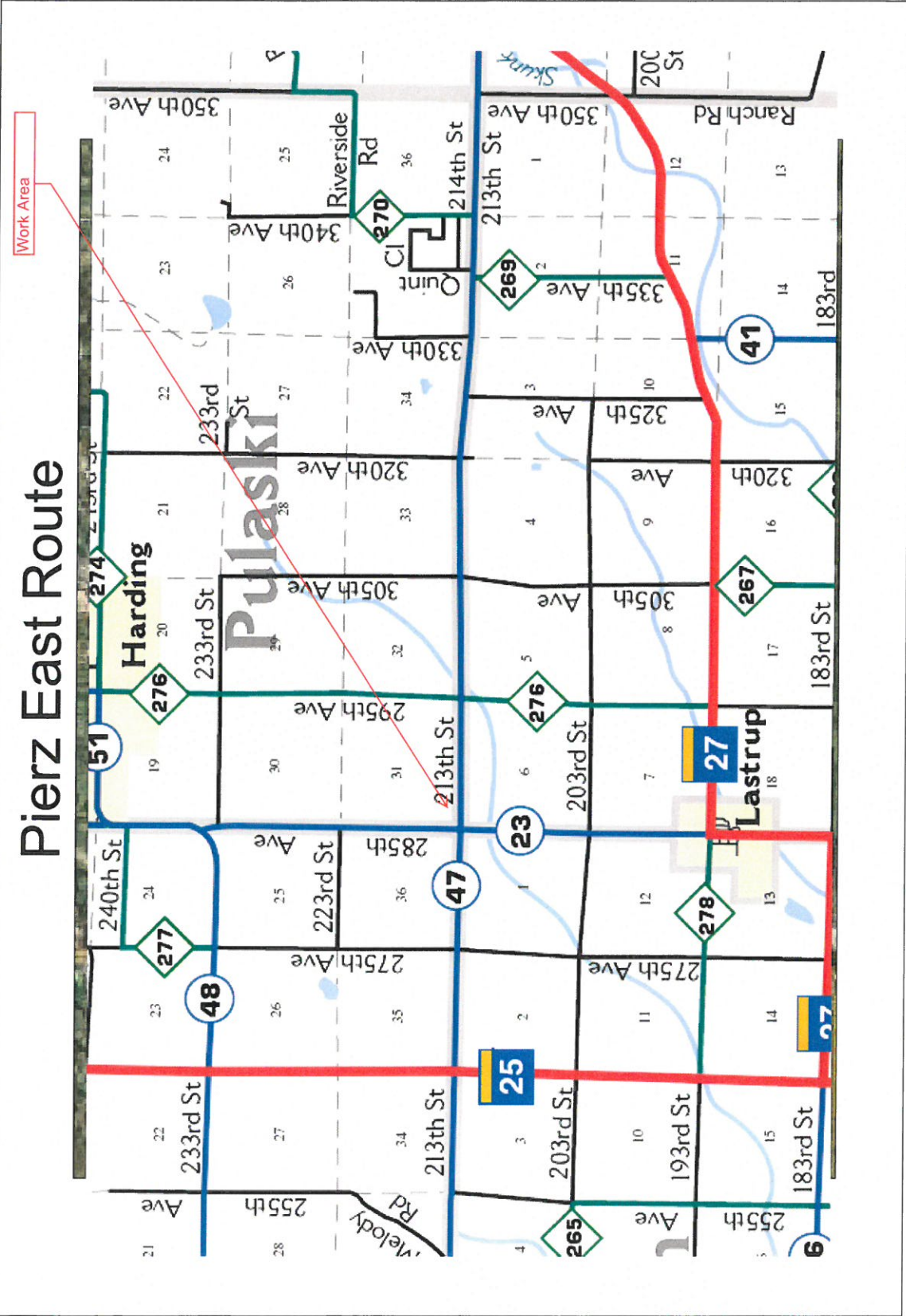



1" = 100'

Route	PIERZ EAST
City	Pierz
County	Morrison
File Name	PIERZ EAST ROUTE
Work Order #	N-152214



### TRACKING

Staked By:	2/14/17
OSP	
Drafted By:	2/2/17
MRT	

### Permit List

**GSOC**  
 GOPHER STATE ONE CALL  
 1-800-292-1116  
 www.gopherstateonecall.org

Prepared by:  
  
 compass  
 consultants inc.  
 Perham, MN 218-346-1600  
 TrustCompass.com

### Legend

# Legend

#### Fiber Linetypes

- Proposed Underground Fiber - Bore
- Proposed Underground Fiber - Plow
- Proposed UG Fiber in Existing Duct

#### Other Linetypes

- R/W - Right of Way
- CL - Center Line

#### Other Utility Linetypes

- Storm Sewer
- Sanitary Sewer
- Gas Line
- Tele./Comm. Line
- Water Line
- Electric Line
- Street light/Traffic signal
- District Cooling
- District Heating
- Force Main
- Other Utility or Unknown

#### Symbols

- Proposed Handhole
- Existing Handhole
- Proposed Ped
- Existing Ped
- Proposed Node
- Existing Node
- Culvert
- Manhole
- Proposed Splice Point
- Existing Splice Point

#### Abbreviations

- CL - Center Line
- R/W - Right of Way
- BOC - Back of Curb
- EOR - Edge of Road
- S/W - Sidewalk
- HH - Handhole
- MH - Manhole
- HDPE - High Density Polyethylene



1" = 100'

Route	PIERZ EAST
City	Pierz
County	Morrison
File Name	PIERZ EAST ROUTE
Work Order #	N.152214



TRACKING	
Skewed By:	2/14/17
OSP	
Drafted By:	

Permit List
MORRISON COUNTY 03
MORRISON COUNTY 47
DNR

**GSOC**  
 Gopher State One Call  
 800-452-4525  
 www.gopherstateonecall.org



E-9.23

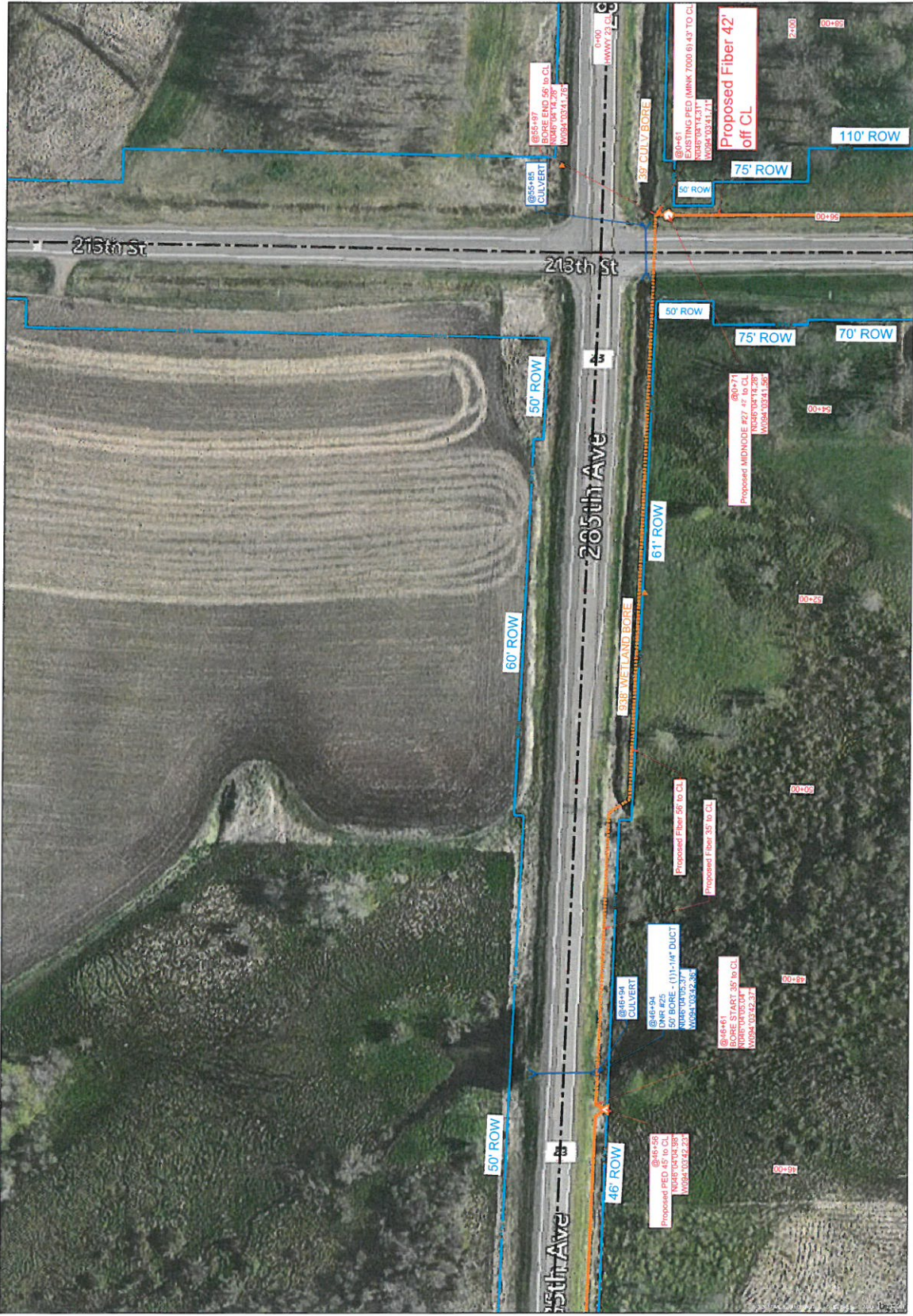

E-9.22

E-9.24



1" = 100'

Route	PIERZ EAST
City	Pierz
County	Morrison
Filename	PIERZ EAST ROUTE
Work Order #	N152214



<b>TRACKING</b>	
Staked By:	2/14/17
OSP	
Drafted By:	2/21/17
MRT	
<b>Permit List</b>	
MORRISON COUNTY 47	

**GSOC**  
GOPHER STATE ONE CALL  
www.gopherstateonecall.org

Prepared by:  
**compass**  
consultants, inc.  
Pebham, MO 64875 465-1100  
1100Compass.com

E-9.24



E-9.23



1" = 100'

Route	PIERZ EAST
City	Pierz
County	Morrison
File Name	PIERZ EAST ROUTE
Work Order #	N.152214



### TRACKING

Skimed By:	2/14/17
OSP	MET
Drafted By:	2/21/17

### Permit List

MORRISON COUNTY 47



GOPHER STATE ONE CALL  
 1-800-252-1116  
[www.gopherstateonecall.org](http://www.gopherstateonecall.org)

Prepared by:



E-9.25



E-9.26

E-9.24



1" = 100'

Route	PIERZ EAST
City	Pierz
County	Morrison
File Name	PIERZ EAST ROUTE
Work Order #	N.152214



### TRACKING

Staked By:	2/14/17
OSP	MRT
Drafted By:	2/21/17
MRT	
Permit List	
MORRISON COUNTY 47	

**GSOC**  
 Gopher State ONE CALL  
 1-800-252-4673  
 www.gopherstateonecall.org



E-9.26

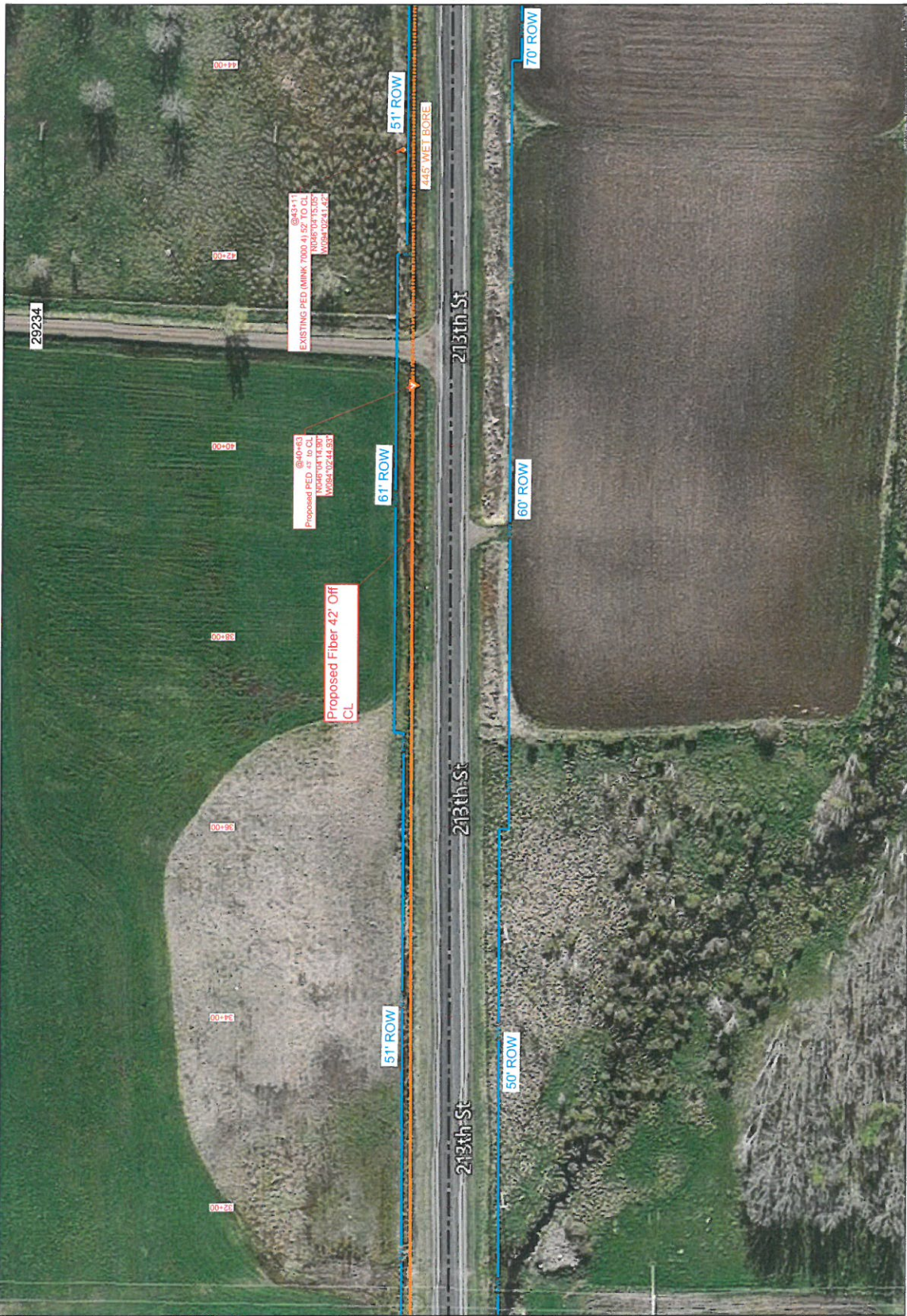

E-9.27

E-9.25



1" = 100'

Route	PIERZ EAST
City	Pierz
County	Morrison
File Name	PIERZ EAST ROUTE
Work Order #	N.152214



TRACKING	
Shred By:	2/14/17
OSP	MRT
Drafted By:	2/2/17
Permit List	
MORRISON COUNTY 47	

**GSOC**  
GOPHER STATE ONE CALL  
www.gopherstateonecall.org



E-9.27



E-9.26

E-9.28





1" = 100'

Route	PIERZ EAST
City	Pierz
County	Morrison
File Name	PIERZ EAST ROUTE
Work Order #	N.152214



### TRACKING

Skewed By: 2/14/17  
 OSP: 2/14/17  
 Drawn By: 2/2/17  
 MIRT

### Permit List

MORRISON COUNTY 47  
 DNR



GOPHER STATE ONE CALL  
 1-800-292-1116  
 www.gopherstateonecall.org

Prepared by:



E-9.28

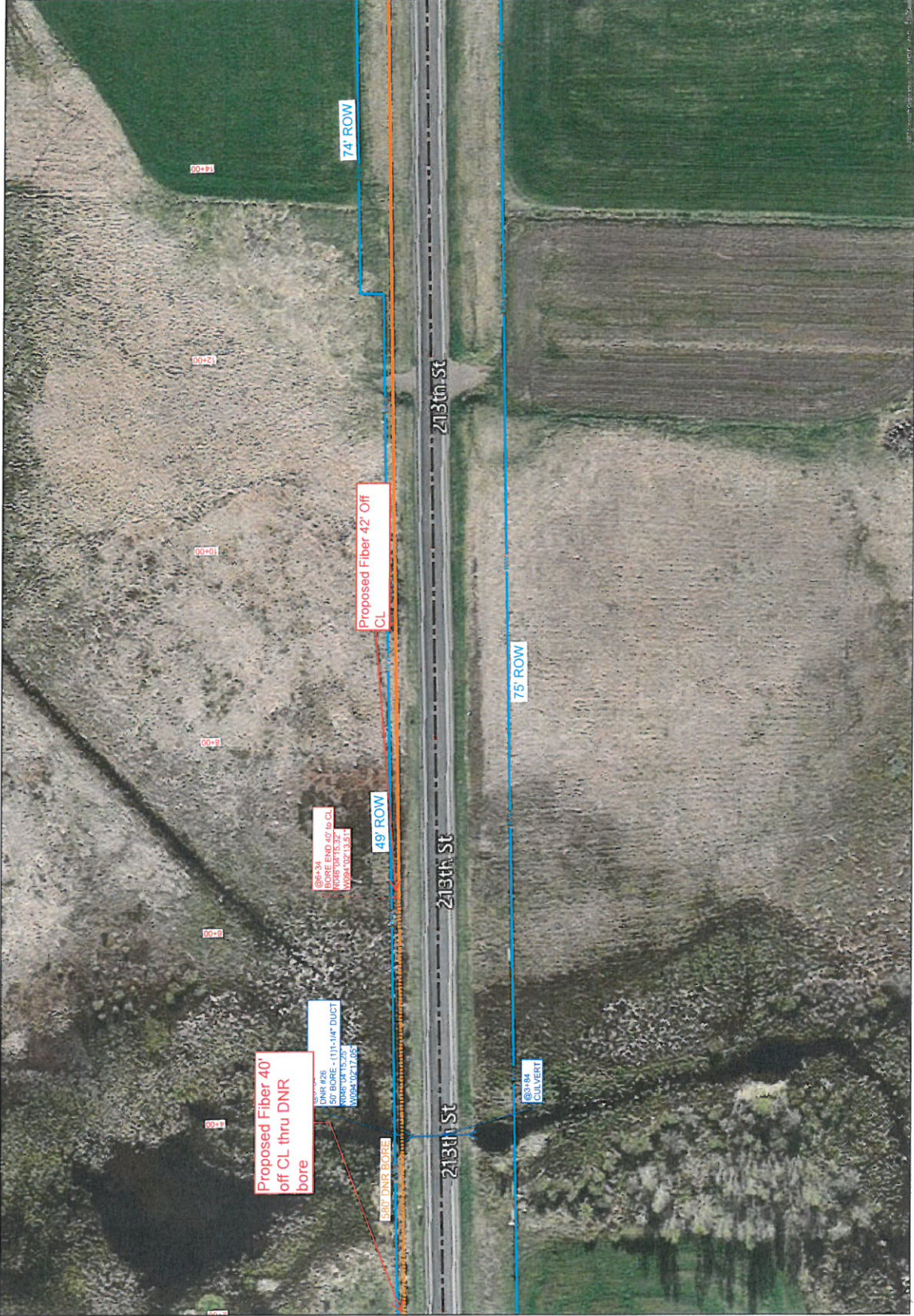

E-9.29

E-9.27



1" = 100'

Route	PIERZ EAST
City	Pierz
County	Morrison
Place name	PIERZ EAST ROUTE
Work Order #	N.152214

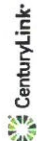

<b>TRACKING</b>	
Shred By:	2/14/17
OSP:	MIET
Drafted By:	2/2/17
<b>Permit List</b>	
MORRISON COUNTY 47	

**GSOC**  
GOPHER STATE ONE CALL  
1-800-292-1116  
www.gopherstateonecall.org

Prepared by:  
  
Perham, MN 218-246-1600  
Info@Compass.com

E-9.29

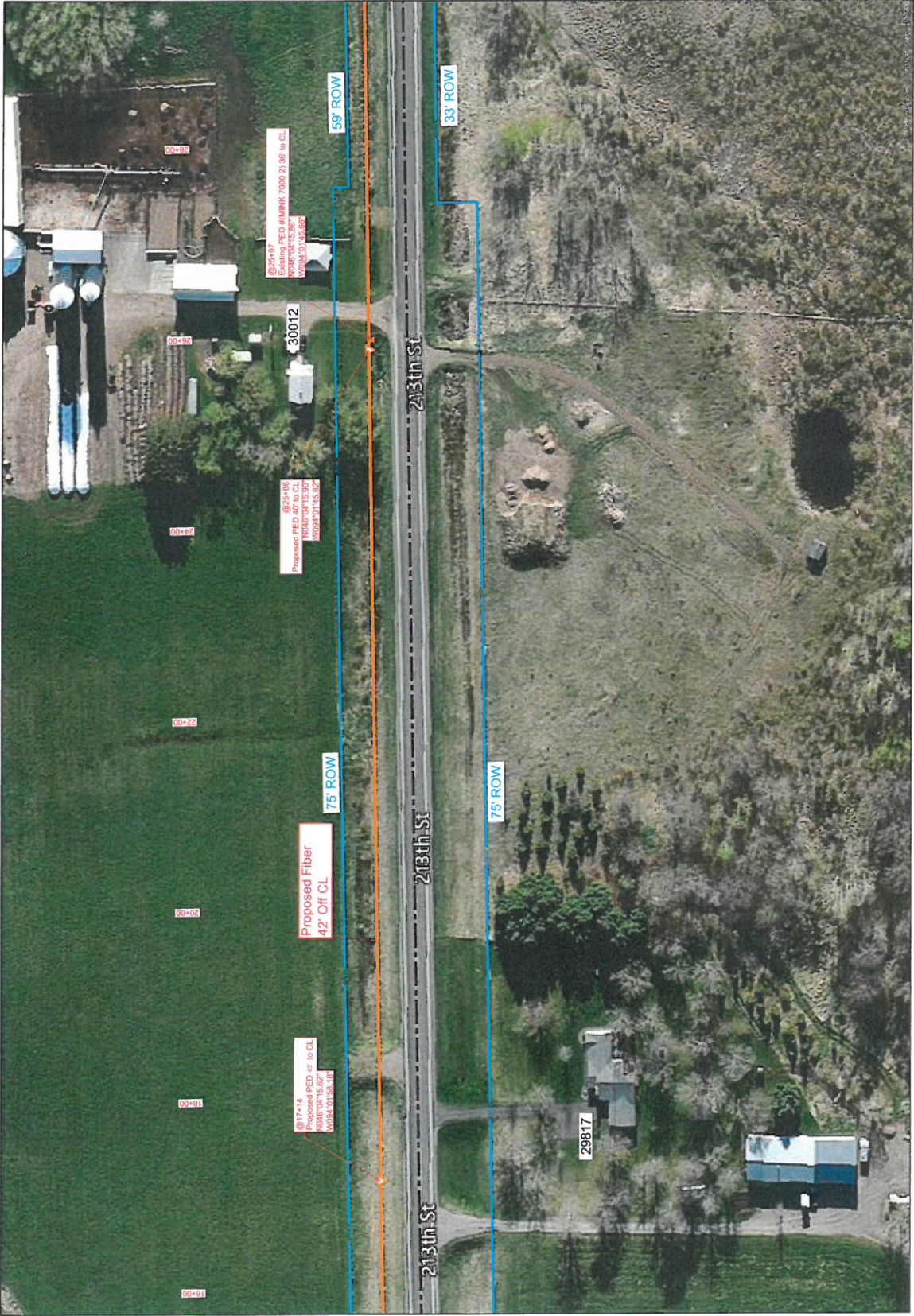

E-9.28

E-9.30



1" = 100'

Route	PIERZ EAST
City	Pierz
County	Morrison
File Name	PIERZ EAST ROUTE
Work Order #	N.152214



### TRACKING

Sketched By:	2/14/17
OSP	
Drawn By:	2/21/17
NET	

### Permit List

MORRISON COUNTY 47

### GSOC

GOPHER STATE ONE CALL  
1-800-252-1116  
www.gopherstateonecall.org

Prepared by:



E-9.30

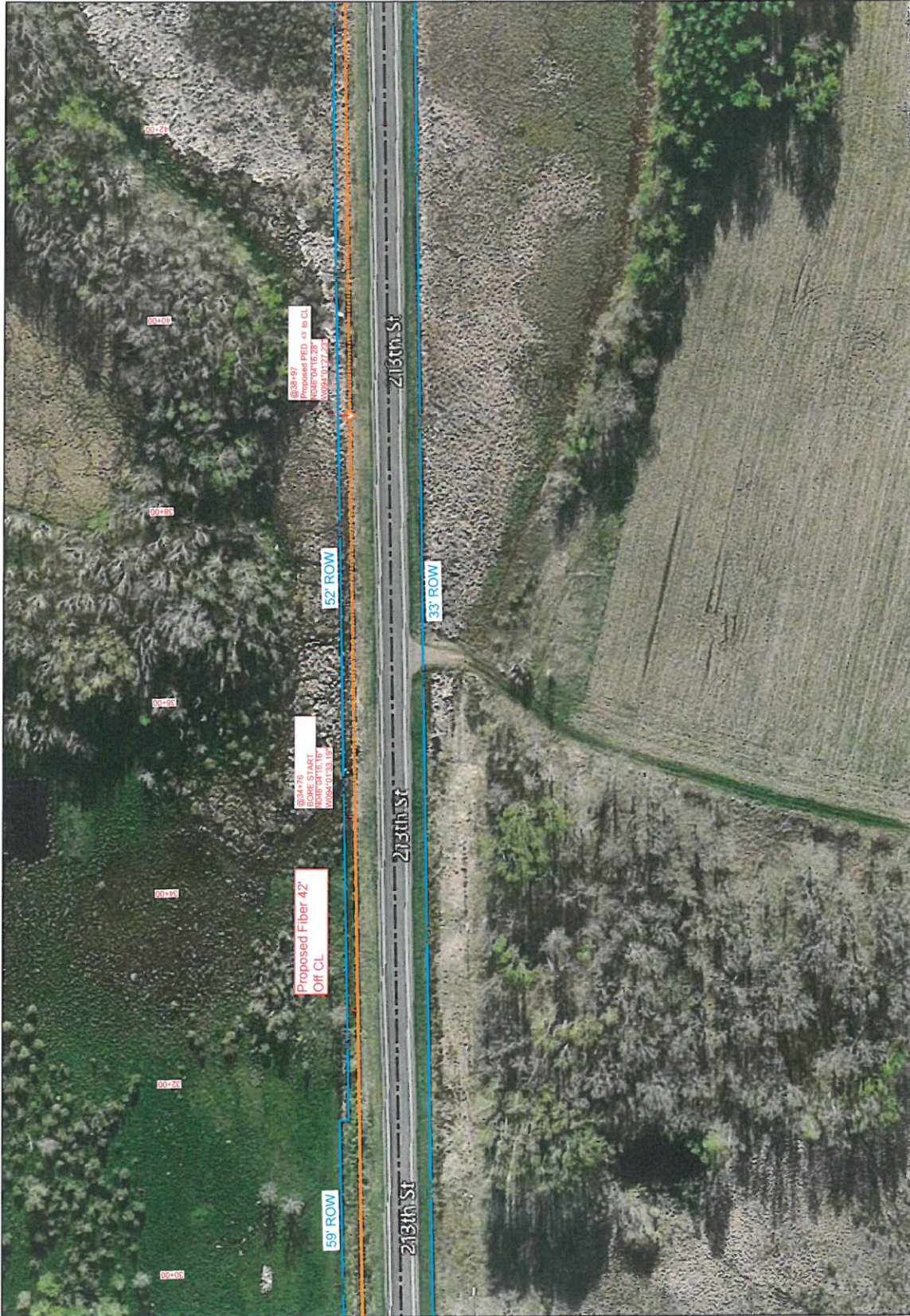

E-9.29

E-9.31



1" = 100'

Route	PIERZ EAST
City	Pierz
County	Morrison
File Name	PIERZ EAST ROUTE
Work Order #	N-152214



### TRACKING

Skewed By:	2/14/17
CSP	MRT
Drawn By:	2/21/17

### Permit List

MORRISON COUNTY 47  
PULASKI TWP 305TH AVE

**GSOC**  
GOPHER STATE ONE CALL  
1-800-252-1116  
www.gopherstateonecall.org

Prepared by:  
**compass**  
consultants inc.  
Pierz, MN 55936-3600  
Info@compass.com

E-9.31

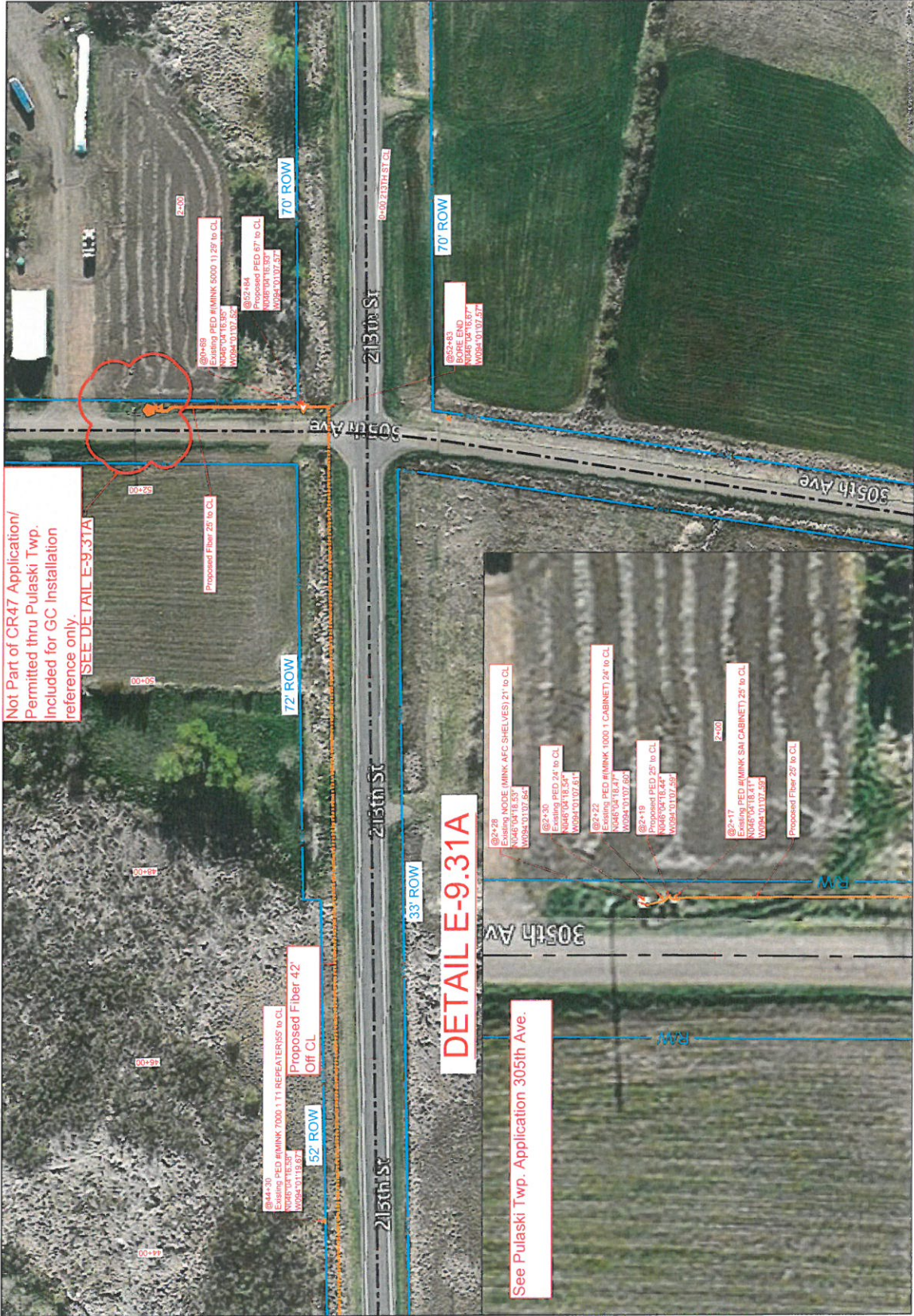

E-9.30



**NOTES:** \*New Midnode on post mounted next to existing ped# (MINK 7000 6)

Equipment Install Type:  Cool Ped:  Post:  Existing Cabinet:

Address: 28575 - 213<sup>th</sup> St

Power Company:		Crow Wing Power		Power:	Existing	NEW
Prepared By:	MJS	Lat / Long:	SEC	31		
		N046°04'14.28"	TWP	42N		Node Plan
		W094°03'41.56"	RANGE	29W		Pierz - Node #27
		SW 1/4 of SW1/4	COUNTY	Morrison		N.191155

 Prepared By: MJS  
 Date: 3/18/17  
 compass consultants, inc.  
 TRUST@COMPASSCONSULTANTS.COM