

Sudheimer, Brenda K

From: McDougall, Michael <mmcdougall@goodmannetworks.com>
Sent: Wednesday, March 21, 2018 10:42 AM
To: Sudheimer, Brenda K
Cc: Cardone, Rylan P
Subject: PIRZMNXA_Morrison County CR 34_The status of your Permit has changed to Returned
Attachments: Application_N.152214_16_Morrison County 34.pdf; Pages from Application_N.152214_16_Morrison County 34.pdf

Importance: High

Good morning Brenda,

For this returned application:

The status of your Permit has changed to Returned.

Reason: need more plan sheets

Attached find CR34 application #16, which reflects full route from Node 46 on the West to 290th on the East, with Node details for N.191220, N.191223, N.191228, and N.191230.

Was not called out yet, but I Revised RL to 42' thru sections applicable.

Regards,

Michael McDougall
OSP Engineering
Project Manager II
Goodman Networks
mmcdougall@goodmannetworks.com

214-578-2728 Mobile

Confidentiality notice: this electronic mail transmission is confidential, may be privileged and should be read or retained only by the intended recipient. If you have received this transmission in error, please immediately notify the sender and delete it from your system

From: Sudheimer, Brenda K [mailto:Brenda.Sudheimer@centurylink.com]
Sent: Friday, March 16, 2018 3:06 PM
To: McDougall, Michael
Subject: FW: The status of your Permit has changed to Returned

This one is for Road 34. See attached map.

This is for jobs N.191220, N .191223, N.191228 & N.191230.

Brenda Sudheimer

PIERZ SOUTH ROUTE - 2

Work area

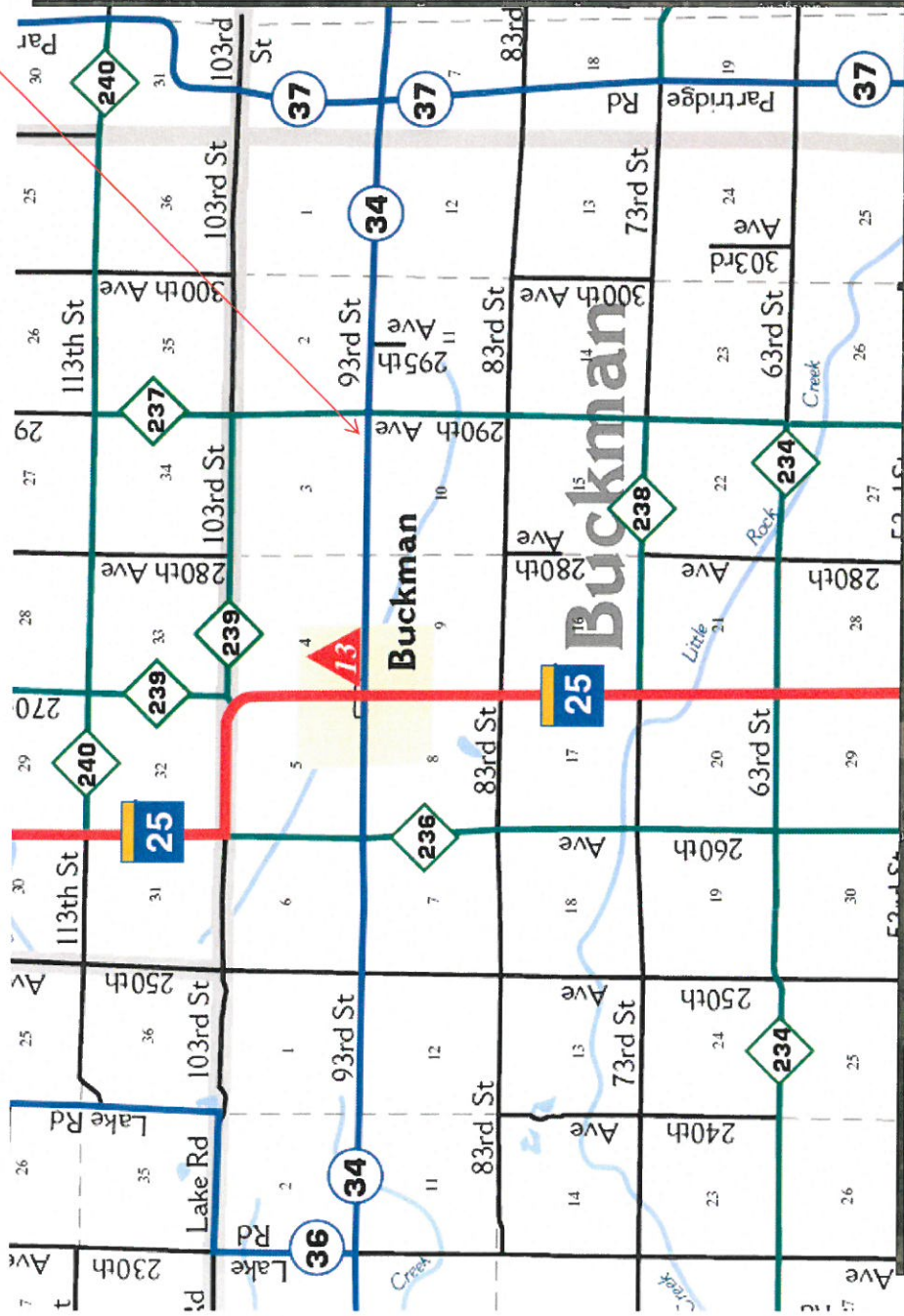

1" = 100'

Route	Pierz South Route - 2
City	Pierz
County	Morrison
File Name	Pierz South Route - 1
Work Order #	N.152214



TRACKING	
Shaved By:	2/14/17
Orig:	2/23/17
Drilled By:	
MET	
Permit List	

GSOC
 GOPHER STATE ONE CALL
 1-800-232-1116
 www.gopherstateonecall.org

Prepared by:
 compass
 consultants, inc.
 Pierz, MN 218.346.3000
 track@compass.com

Overview



1" = 100'

Route
Pierz South Route - 2
City
Pierz
County
Morrison
Filename
Pierz South Route - 1
Work Order #
N.152214



TRACKING

Slaved By:
OSR 2/14/17
Drilled By:
MRT 2/23/17

Permit List

GSOC

GOPHER STATEWIDE CALL
CENTER
1-800-292-1176
www.gopherstatewidecall.org

Prepared by:



Legend

Legend

Fiber Linetypes

- Proposed Underground Fiber - Bore
- Proposed Underground Fiber - Plow
- Proposed UG Fiber in Existing Duct

Other Linetypes

- R/W - Right of Way
- CL - Center Line

Other Utility Linetypes

- Storm Sewer
- Sanitary Sewer
- Gas Line
- Tele./Comm. Line
- Water Line
- Electric Line
- Street light/Traffic signal
- District Cooling
- District Heating
- Force Main
- Other Utility or Unknown

Symbols

- Proposed Handhole
- Existing Handhole
- Proposed Ped
- Existing Ped
- Proposed Node
- Existing Node
- Culvert
- Manhole
- Proposed Splice Point
- Existing Splice Point

Abbreviations

- CL - Center Line
- R/W - Right of Way
- BOC - Back of Curb
- EOR - Edge of Road
- S/W - Sidewalk
- HH - Handhole
- MH - Manhole
- HDPE - High Density Polyethylene



1" = 100'

Route	Pierz South Route - 2
City	Pierz
County	Morrison
Flame	Pierz South Route - 2
Work Order #	N.152214



TRACKING

Skewed By:	2/14/17
OSP:	MRT
Drawn By:	2/23/17

Permit List

MNDOT 25
CITY OF BUCKMAN
MORRISON COUNTY 34



GOPHER STATE ONE CALL
1-800-292-1116
www.gopherstateonecall.org

Prepared by:



S-24

S-24-1W

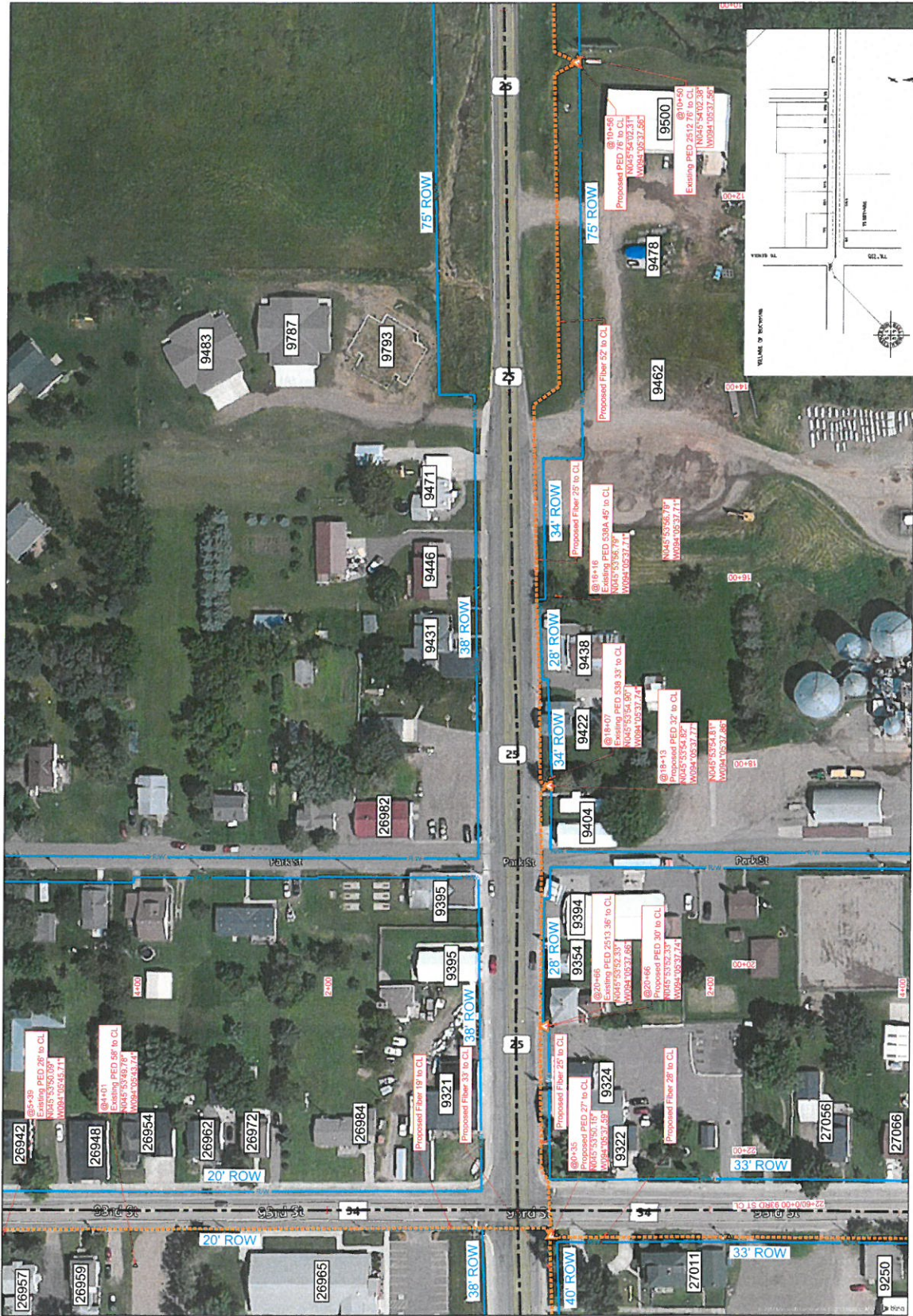

S-24-1E

S-25



1" = 100'

Route	Pierz South Route - 2
City	Pierz
County	Morrison
Flatside	Pierz South Route - 2
Work Order #	N.152214



TRACKING	
Shred By:	2/14/17
OSP:	2/28/17
Drawn By:	MRT

Permit List
CITY OF BUCKMAN
MORRISON COUNTY 34

GSOC
 GOPHER STATE ONE CALL
 1-800-222-1116
 www.gopherstateonecall.org

Prepared by:

 compass
 consultants, inc.
 Permian, MN 218-346-5600
 info@compass.com

S-24.1E

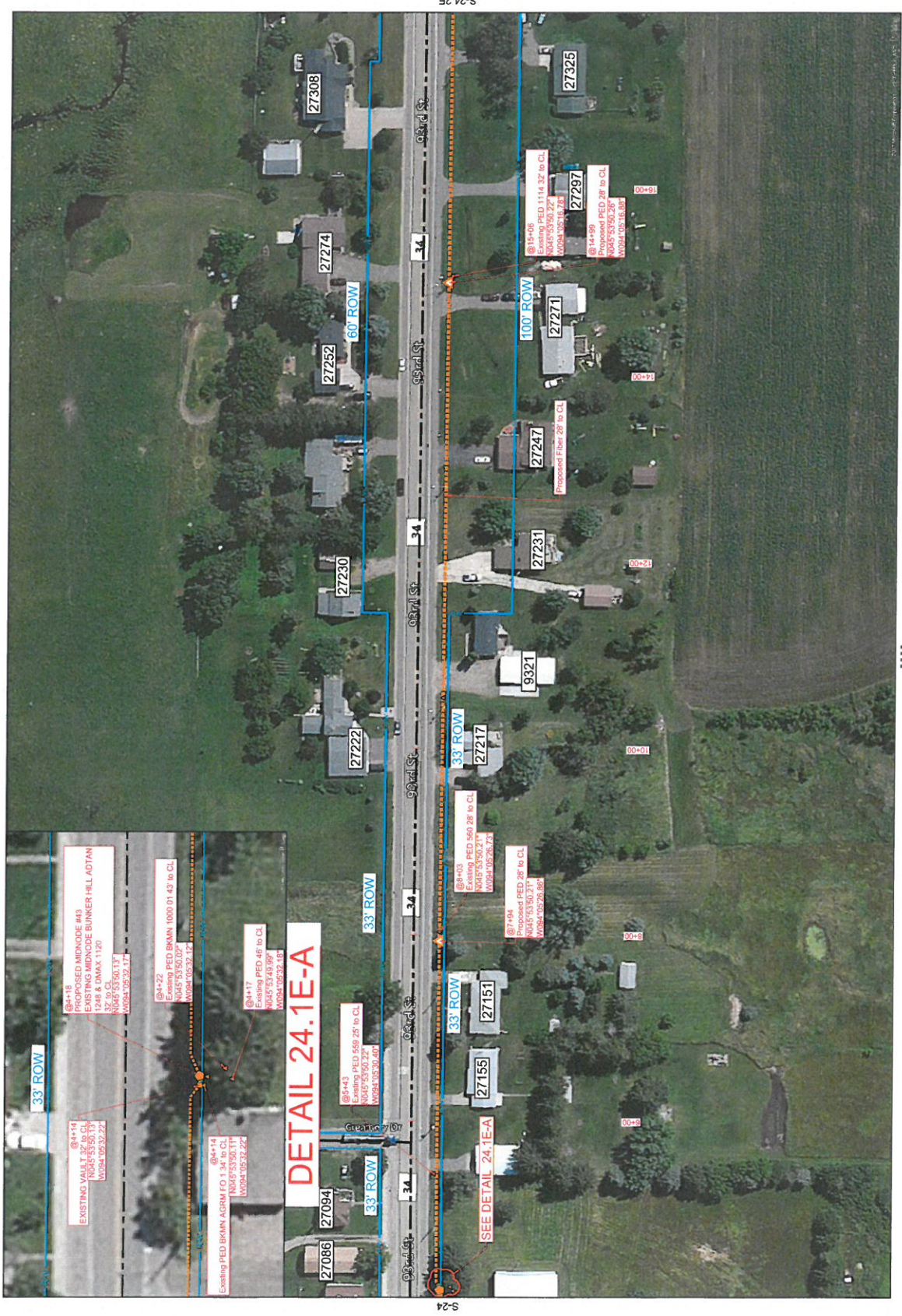

S-24.2E



1" = 100'

Route	Pierz South Route - 2
City	Pierz
County	Morrison
Filename	Pierz South Route - 2
Work Order #	N.152214



TRACKING	
Shaded By:	2/14/17
OSP	
Drawn By:	2/23/17
MRT	

Permit List	
CITY OF BUCKMAN	
MORRISON COUNTY 34	
DNR	

GSOC
 Gopher State One Call
 1-800-252-1116
 www.gopherstateonecall.org



S-24.2E



© 2017 Microsoft Corporation © 2017 HERE © AND



1" = 100'

Route	Pierz South Route - 2
City	Pierz
County	Morrison
Filename	Pierz South Route - 2
Work Order #	N.152214



TRACKING

Shed By:	2/14/17
CSR:	
Order By:	2/23/17
NET:	

Permit List

MORRISON COUNTY 34

GSOC

GOPHER STATE ONE CALL
1-800-252-1116
www.gopherstateonecall.org

Prepared by:



S-24.3E



© 2017 Microsoft Corporation. © 2017 HERE & AND

S-24.4E

S-24.2E



1" = 100'

Route	Pierz South Route - 2
City	Pierz
County	Morrison
File Name	Pierz South Route - 2
Work Order #	N.152214



TRACKING

Sketched By:	2/14/17
OSR:	
Drawn By:	2/23/17
MET:	

Permit List

MORRISON COUNTY 34



GOPHER STATE ONE CALL
 1-800-292-1116
www.gopherstateonecall.org

Prepared By:



S-24.5E



© 2017 Microsoft Corporation. All rights reserved. HERE AND



1" = 100'

Route	Pierz South Route - 2
City	Pierz
County	Morrison
Filename	Pierz South Route - 2
Work Order #	N.152214



TRACKING

Staked By:	OSP	2/14/17
Drawn By:	MRT	2/23/17

Permit List

MORRISON COUNTY 34

GSOC

GOPHER STATE ONE CALL
1-800-252-1116
www.gopherstateonecall.org

Prepared by:



S-24.6E

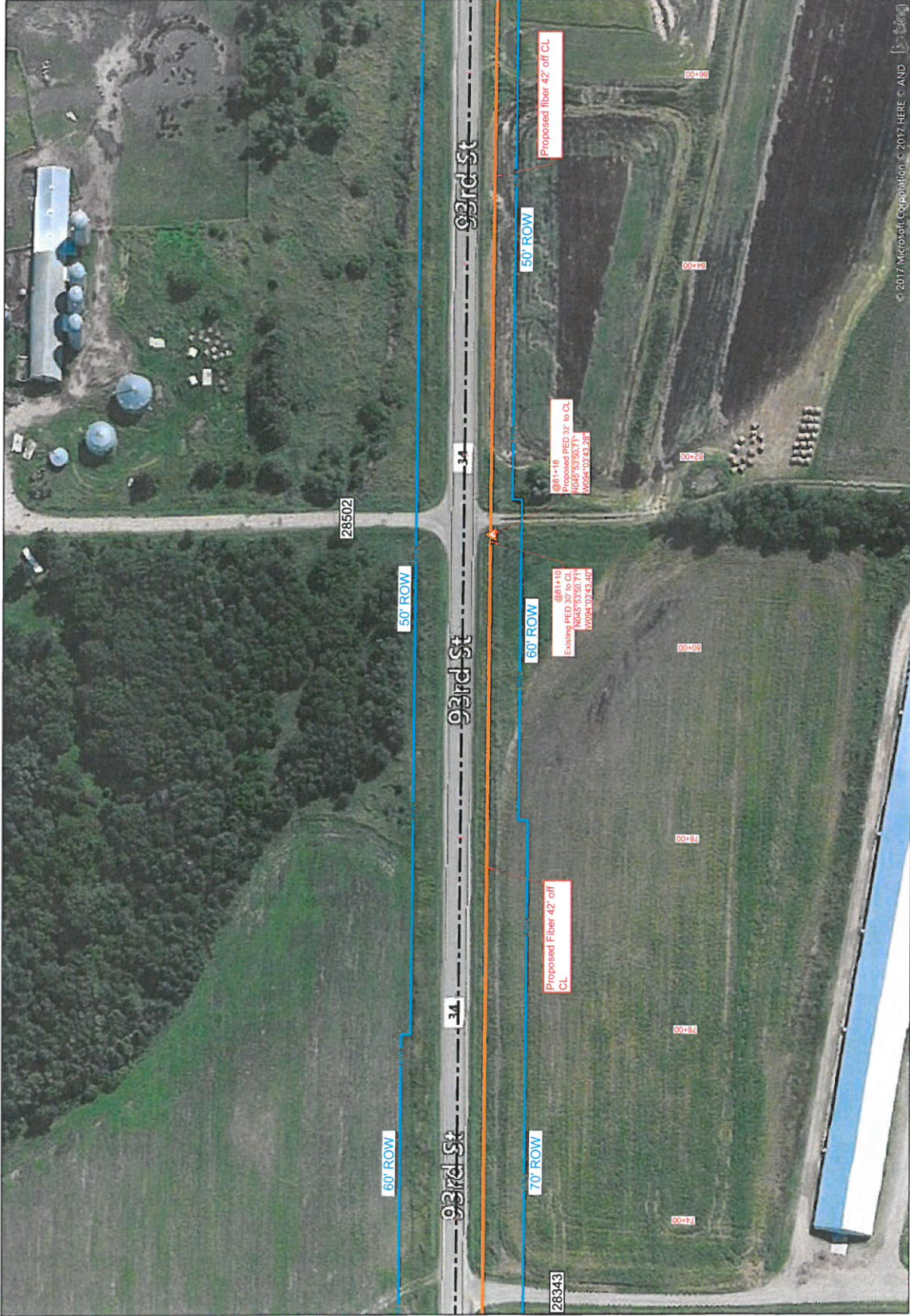

© 2017 Microsoft Corporation. © 2017 HERE & AND

S-24.7E

S-24.5E



1" = 100'

Route	Pierz South Route - 2
City	Pierz
County	Morrison
Filename	Pierz South Route - 2
Work Order #	N.152214



TRACKING	
Staked By:	2/14/17
Drafted By:	2/23/17
MRT	

Permit List
MORRISON COUNTY 34



GOPHER STATE ONE CALL
1-800-222-1116
www.gopherstateonecall.org

Prepared by:



S-24.7E

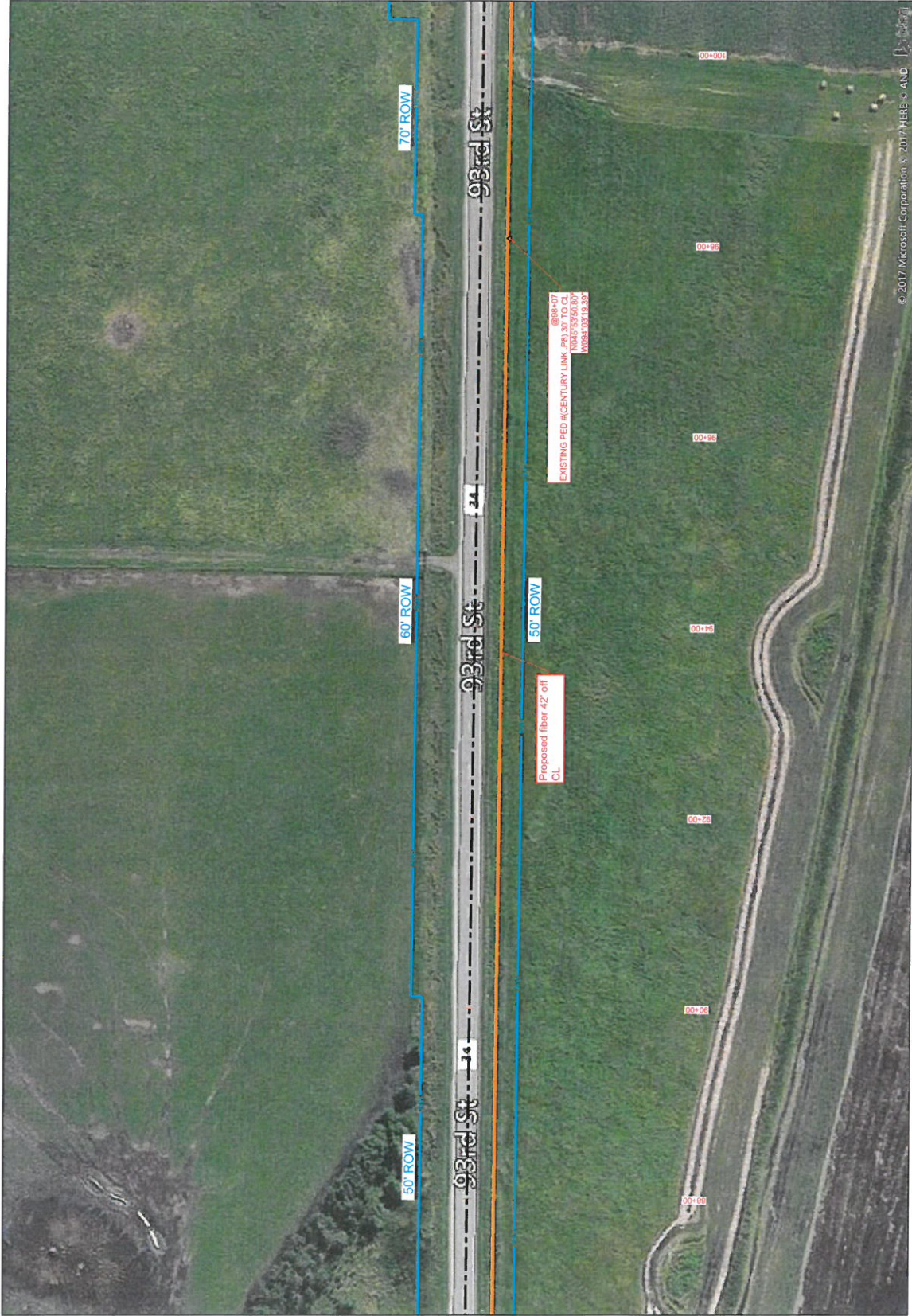

© 2017 Microsoft Corporation. © 2017 HERE. © AND

End East of MN25 placement

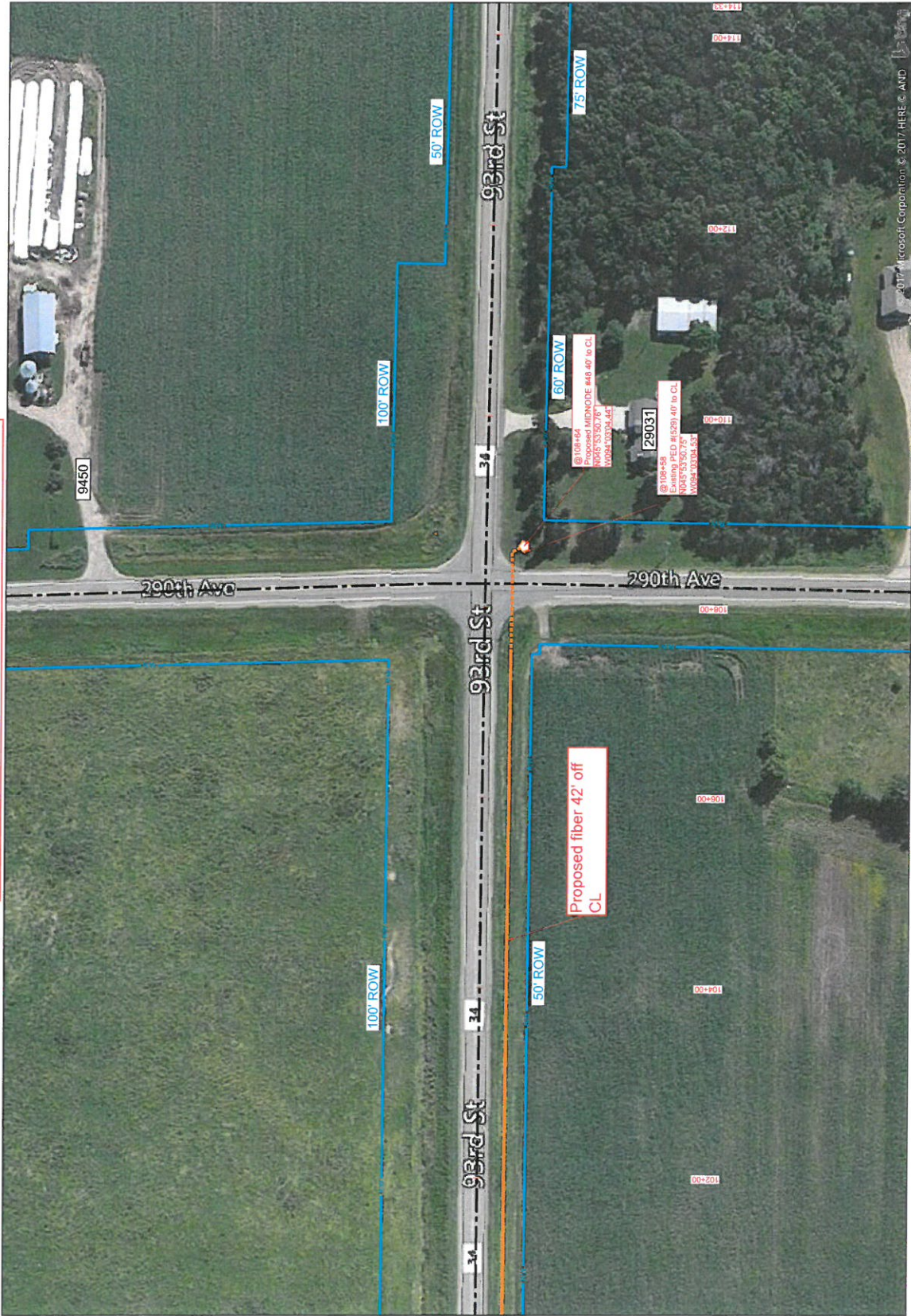

S-24.7E



Route
Pierz South Route - 2
City
Pierz
County
Morrison
Plan name
Pierz South Route - 2
Work Order #
N.152214



TRACKING
Shred By:
OSP 2/14/17
Drilled By:
MRT 2/23/17
Permit List

MORRISON COUNTY 34

GSOC
GOPHER STATE ONE CALL
1-800-252-1116
www.gopherstateonecall.org



S-24.8E

Start West side of MN25 section.

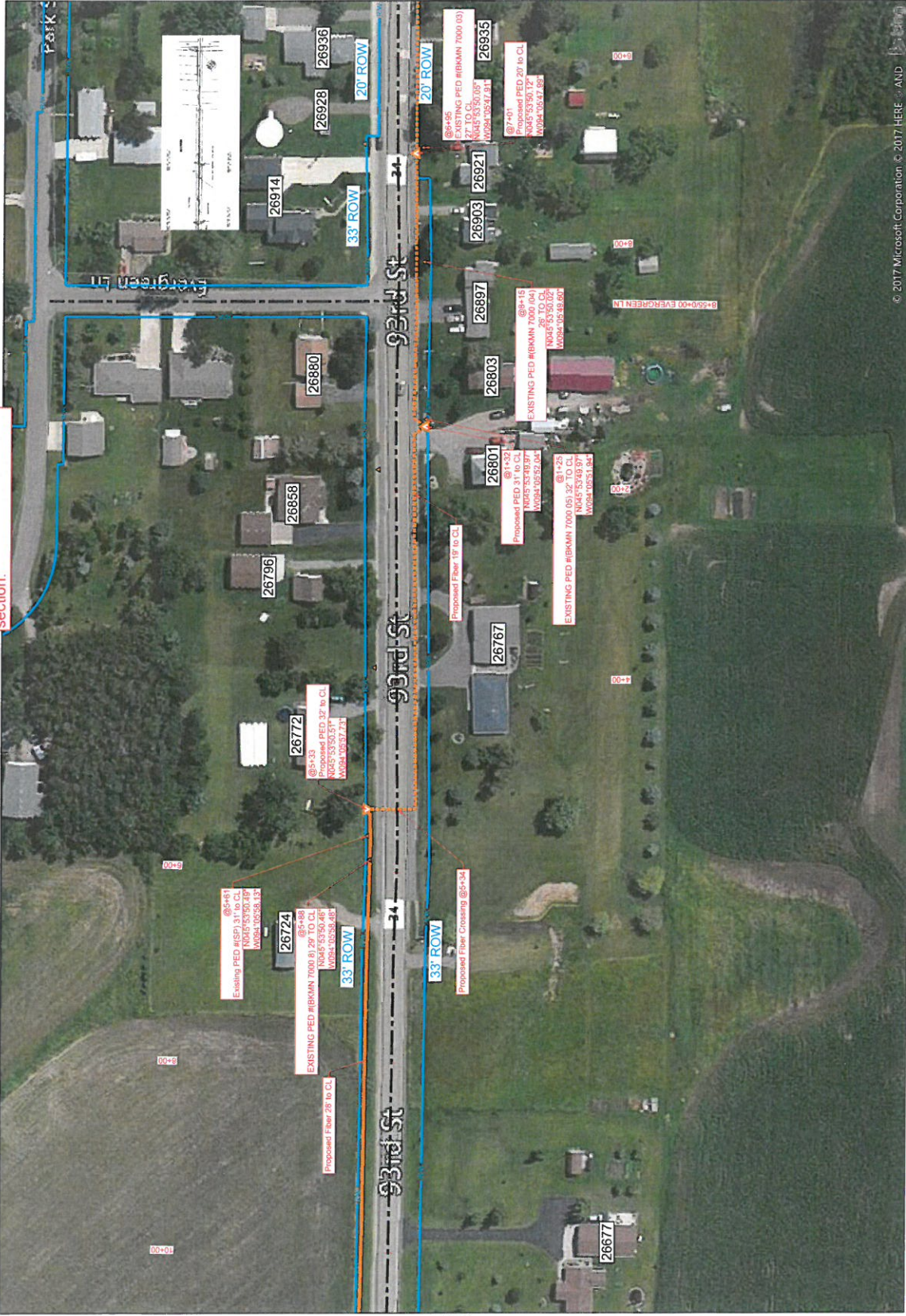

1" = 100'

Route	Pierz South Route - 2
City	Pierz
County	Morrison
Filename	Pierz South Route - 2
Work Order #	N.152214



TRACKING

Shed By:	2/14/17
OSR:	22317
Drawn By:	MRT

Permit List

CITY OF BUCKHORN
MORRISON COUNTY 34

GSOC
GOPHER STATE ONE CALL
1-800-252-1116
www.gopherstateonecall.org



S-24.1W

© 2017 Microsoft Corporation. © 2017 HERE AND

S-24.2W

S-24



1" = 100'

Route	Pierz South Route - 2
City	Pierz
County	Morrison
File Name	Pierz South Route - 2
Work Order #	N.152214



TRACKING

Submitted By:	2/14/17
OSP:	2/23/17
Drawn By:	MRT

Permit List

CITY OF BUCKMAN
MORRISON COUNTY 34

GSOC
GOPHER STATE ONE CALL
1-800-222-1116
www.gopherstateonecall.org

Prepared by:



S-24.2W



© 2017 Microsoft Corporation. © 2017 HERE. © AND



1" = 100'

Route
Pierz South Route - 2

City
Pierz

County
Morrison

Filename
Pierz South Route - 2

Work Order #
N.152214



TRACKING

Started By:
OSB 2/14/17

Checked By:
MRT 2/23/17

Permit List

MORRISON COUNTY 34
NORTHERN NATURAL GAS

GSOC

GOPHER STATE ONE CALL
1-800-252-1116
www.gopherstateonecall.org

Prepared by:



S-24.4W

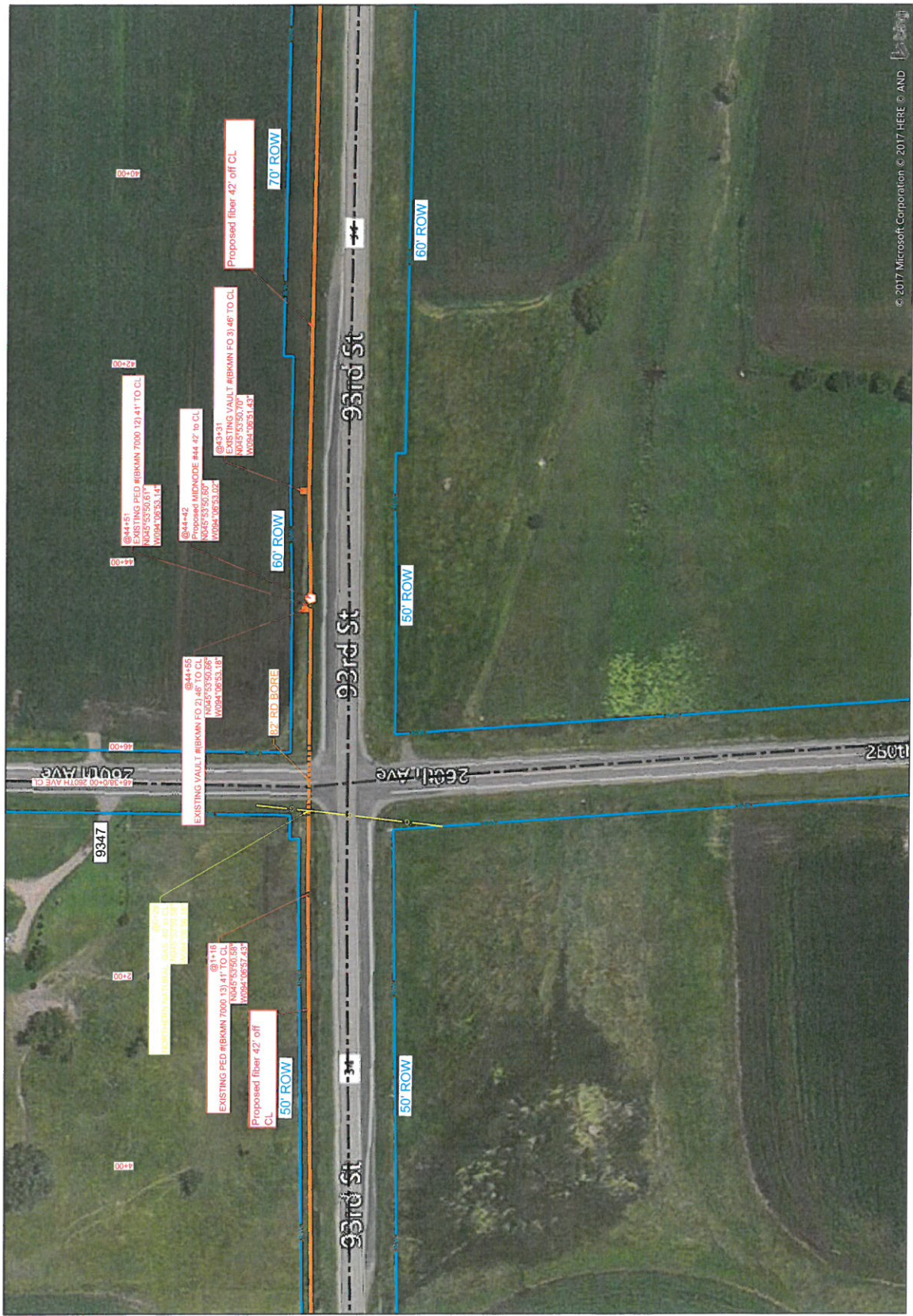

S-24.5W

© 2017 Microsoft Corporation. © 2017 HERE. © AND



1" = 100'

Route	Pierz South Route - 2
City	Pierz
County	Morrison
Filename	Pierz South Route - 2
Work Order #	N.152214



TRACKING

Skated By:	2/14/17
OSR	
Drilled By:	2/23/17
MRT	

Permit List

MORRISON COUNTY 24
NORTHERN NATURAL GAS

GSOC

GOPIR CONSULTANTS INC. CALL
1-800-235-0176
www.gopherstateconcall.org

Prepared by:



S-24.5W

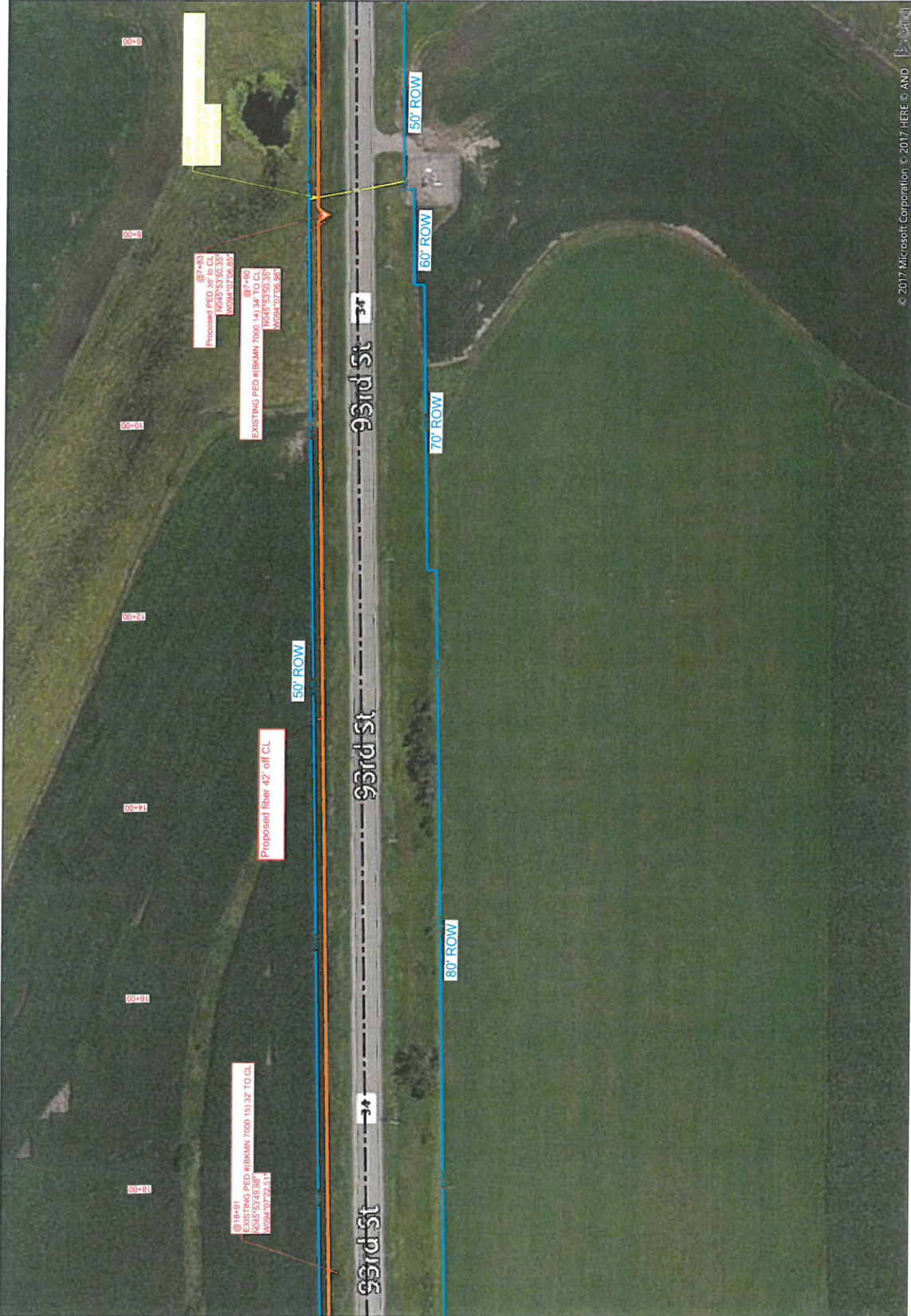

S-24.6W

© 2017 Microsoft Corporation. © 2017 HERE. © AND



1" = 100'

Route	Pierz South Route - 2
City	Pierz
County	Morrison
File Name	Pierz South Route - 2
Work Order #	N.152214



TRACKING	
Skewed By:	2/14/17
OSP	MRT
Drilled By:	2/23/17
Permit List	
MORRISON COUNTY 34	

GSOC
 GOPHER STATE ONE CALL
 1-800-292-1116
 www.gopherstateonecall.org



S-24.6W



© 2017 Microsoft Corporation. © 2017 HERE. © AND

S-24.7W



1" = 100'

Route	Pierz South Route - 2
City	Pierz
County	Morrison
Filename	Pierz South Route - 2
Work Order #	N.152214



TRACKING

Shard By:	21417
OSP	MRT
Dated By:	22317
MRT	

Permit List

MORRISON COUNTY 34

GSOC

GOPHER STATE ONE CALL
1-800-292-1116
www.gopherstateonecall.org

Prepared by:



S-24.7W

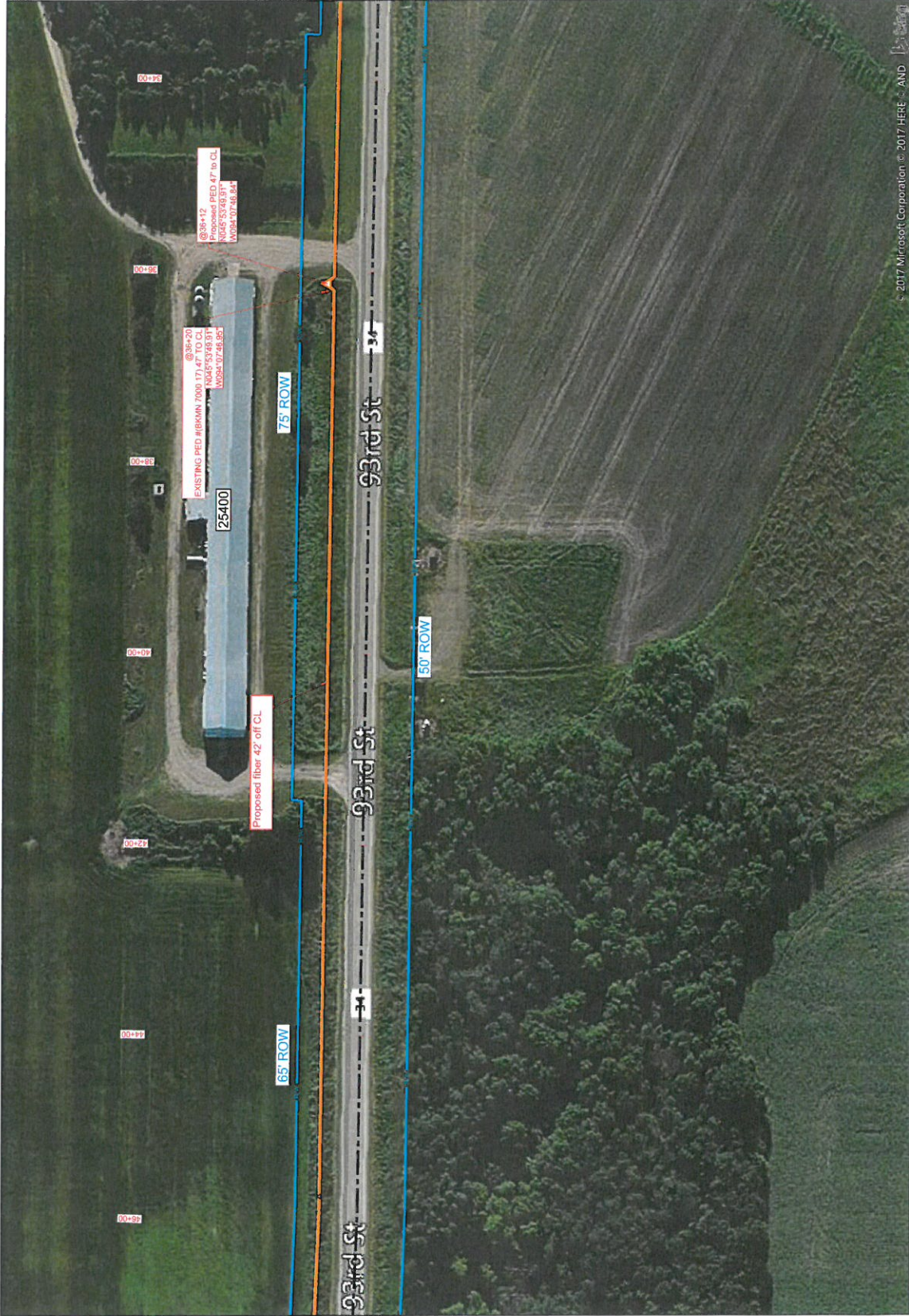

S-24.8W

© 2017 Microsoft Corporation. © 2017 HERE S.A. AND



1" = 100'

Route
Pierz South Route - 2

City
Pierz

County
Morrison

Filename
Pierz South Route - 2

Work Order #
N.152214



TRACKING

Shed By:
CSP 2/14/17

Drilled By:
MRT 2/23/17

Permit List

MORRISON COUNTY:34
DNR

GSOC

GOPHER STATE ONE CALL
1-800-252-1116
www.gopherstateonecall.org

Prepared by:



Perman, MN 558-546-5000
info@compassinc.com

S-24.8W

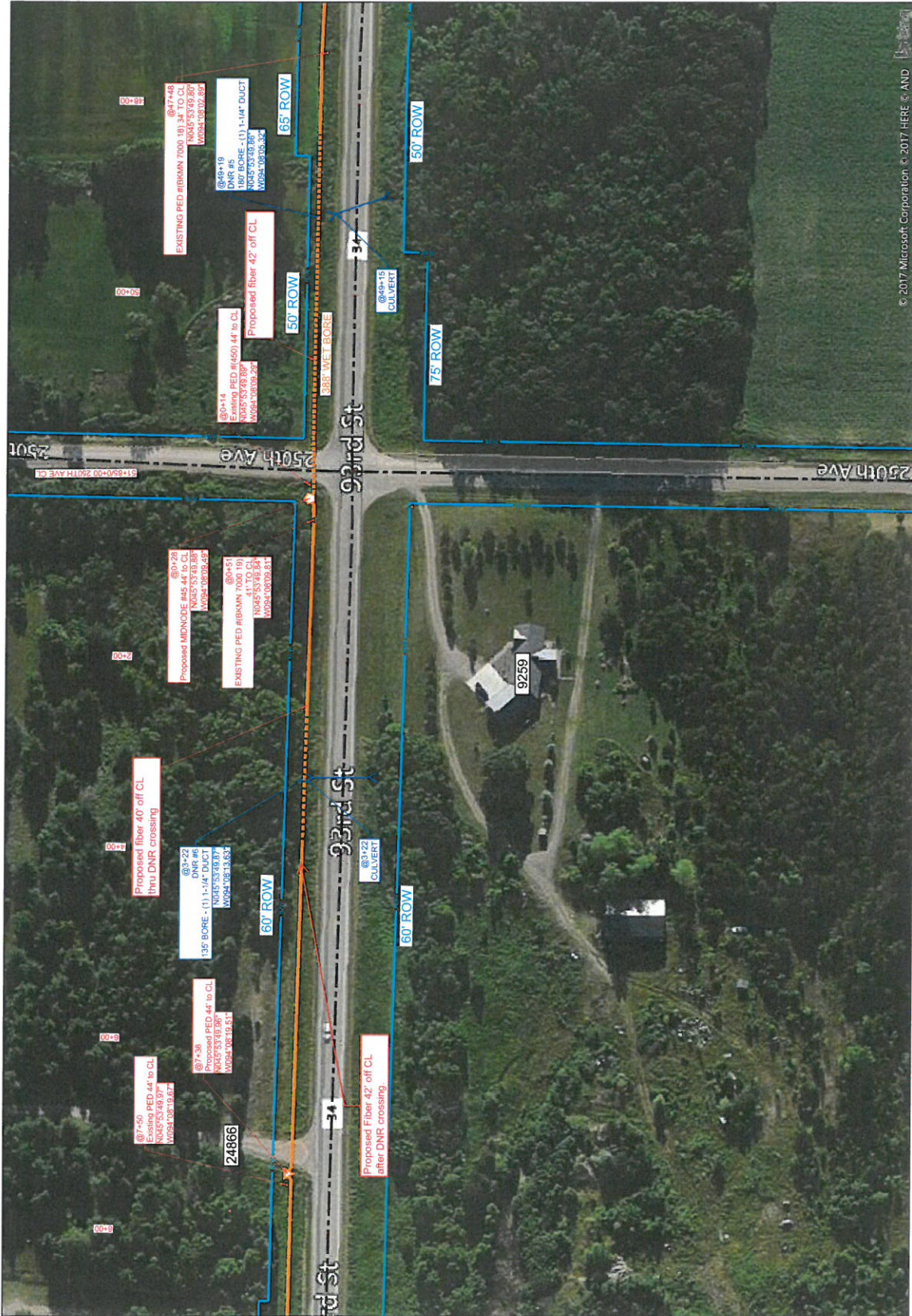

S-24.9W

© 2017 Microsoft Corporation. © 2017 HERE. © AND



1" = 100'

Route	Pierz South Route - 2
City	Pierz
County	Morrison
Filename	Pierz South Route - 2
Work Order #	N.152214



TRACKING

Shed By:	OSP
Drawn By:	MRT

Permit List

MORRISON COUNTY 34

GSOC

GOPHER STATE ONE CALL
1-800-252-1116
www.gopherstateonecall.org

Prepared by:



Perham, MN 558-546-5000
1020202020.com

S-24.9W



© 2017 Microsoft Corporation. © 2017 HERE AND