

Sudheimer, Brenda K

From: McDougall, Michael <mmcdougall@goodmannetworks.com>
Sent: Wednesday, March 21, 2018 7:36 AM
To: Sudheimer, Brenda K
Cc: Cardone, Rylan P
Subject: PIRZMNXA_CR265 Node 11_The status of your Permit has changed to Returned
Attachments: Application_N.152214_PIRZMNXA_59_Morrison County_CR 265.pdf; Pages from Application_N.152214_PIRZMNXA_59_Morrison County_CR 265.pdf; Application_N.152214_53_Morrison County_Node 11 detail.pdf

Good morning Brenda,

For **County returned application** with comment:

The status of your Permit has changed to Returned.

Reason: unsure if we got all the maps on this one permit indicates 5 miles.

This application #53 for Node 11 originally compiled March '17 can be cancelled, as the Node Detail was included on application #59 as attached.

***Additionally Note indicates 5 Miles in question, but app was actually for 5 Feet of work.**

* Start Date:

04/03/2017

* End Date:

12/31/2017

	* Road	* Length	* From	* To	* Shortest distance from centerline	* Relative to Road
✘	285	5 Feet	Existing Ped	Existing Power Pole.	40 feet	East

PERMIT DRAWING

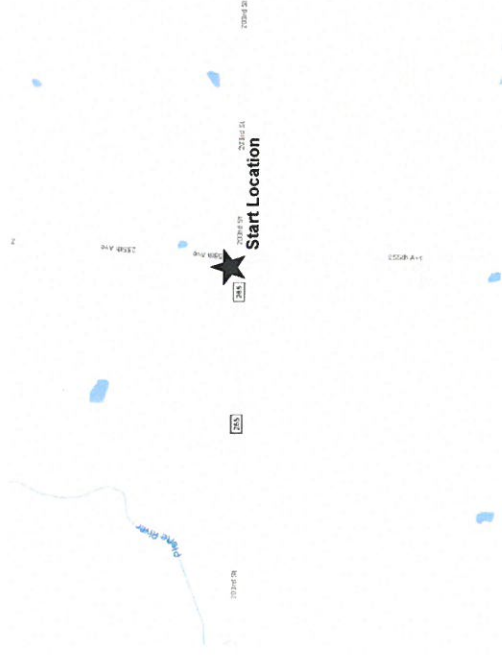

SCALE: NTS

CENTURYLINK ENGINEER: BILL GACKE
TELEPHONE: 320-255-8202
EMAIL: BILL.GACKE@CENTURYLINK.COM

CENTURYLINK CPA: BILL GACKE
TELEPHONE: 320-255-8202
EMAIL: BILL.GACKE@CENTURYLINK.COM

PROJECT NUMBER: N.152214
SITE LOCATION: 25118 203RD ST, PIERZ, MN
COUNTY: MORRISON
SECTION: 3, 4, TOWN: 41N, RANGE: 30W
COORDINATES: 46° 3'23.71"N, 94° 8'0.18"W

GOODMAN NETWORKS



03 OF 06

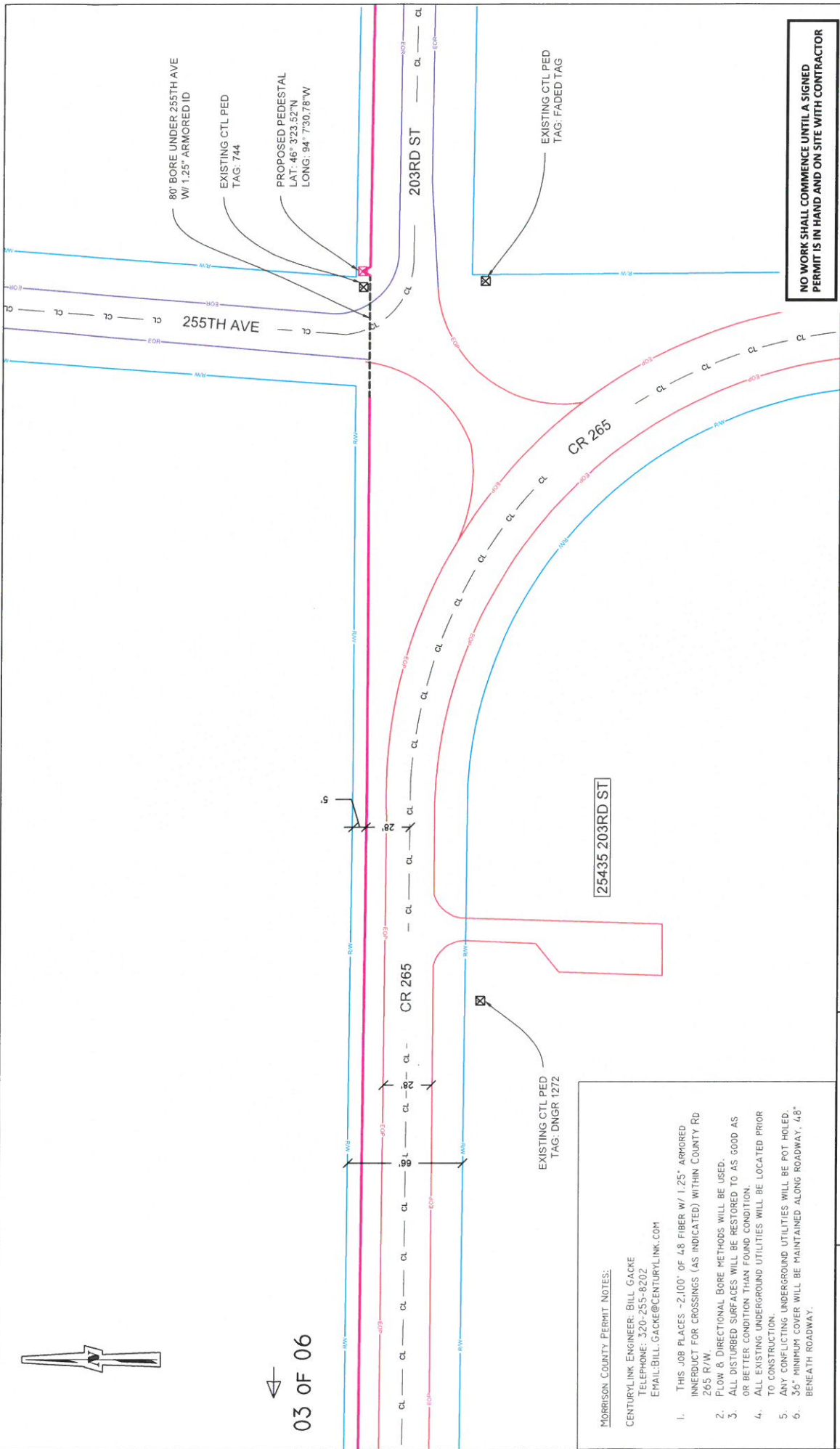

NO WORK SHALL COMMENCE UNTIL A SIGNED PERMIT IS IN HAND AND ON SITE WITH CONTRACTOR

0" 50' SCALE: 1" = 50'

SHEET: 02 OF 06

LEGEND

- EXISTING SA
- PROPOSED SA
- PROPOSED VEHICLE
- EXISTING PEDESTAL
- EXISTING NODE
- EXISTING POWER POLE
- PROPOSED VEHICLE
- EXISTING PEDESTAL
- EXISTING NODE
- EXISTING POWER POLE
- PROPOSED SA
- PROPOSED SA
- PROPOSED SA
- PROPOSED ELEC
- PROPOSED ELEC

JOB: N152214
LOC.: 2518 203RD ST, PIERZ, MN
SEC.: 3, 4, TWP 41N, RNG 30W

CONTACT PERSON: BILL GACKE
OFFICE: 320-255-8202
CELL: 320-291-2098
EMAIL: BILL.GACKE@CENTURYLINK.COM

PERMITS REQUIRED: MORRISON COUNTY
W/C: PIRZMNXA
CPA: BGACKE

CenturyLink
 4658 HEATHERWOOD RD
 ST. CLOUD, MN 56301

- MORRISON COUNTY PERMIT NOTES:**
- CENTURYLINK ENGINEER: BILL GACKE
 TELEPHONE: 320-255-8202
 EMAIL: BILL.GACKE@CENTURYLINK.COM
1. THIS JOB PLACES ~2,100' OF 48 FIBER W/ 1.25" ARMORED INNERDUCT FOR CROSSINGS (AS INDICATED) WITHIN COUNTY RD 265 R/W.
 2. FLOW & DIRECTIONAL BORE METHODS WILL BE USED.
 3. ALL DISTURBED SURFACES WILL BE RESTORED TO AS GOOD AS OR BETTER CONDITION THAN FOUND CONDITION.
 4. ALL EXISTING UNDERGROUND UTILITIES WILL BE LOCATED PRIOR TO CONSTRUCTION.
 5. ANY CONFLICTING UNDERGROUND UTILITIES WILL BE POT HOLED.
 6. 36" MINIMUM COVER WILL BE MAINTAINED ALONG ROADWAY, 4.8' BENEATH ROADWAY.



04 OF 06

PROPOSED PEDESTAL
LAT: 46° 3'23.83"N
LONG: 94° 7'43.87"W

EXISTING CTL PED
TAG: 1273

80" BORE UNDER DRIVEWAY
W/ 1.25" ARMORED ID

25346 & 25348
203RD ST

CR 265



02 OF 06

25289 203RD ST

EXISTING CTL PED
TAG: DNGR 1272
LAT: 46° 3'22.89"N
LONG: 94° 7'36.68"W

CR 265



PERMITS REQUIRED: MORRISON COUNTY
W/C: PIRZMNXA
CPA: BGACKE

CONTACT PERSON: BILL GACKE
OFFICE: 320-255-8202
CELL: 320-291-2098
EMAIL: BILL.GACKE@CENTURYLINK.COM

JOB: N152214
LOC.: 2518 203RD ST, PIERZ, MN
SEC. 3, 4, TWP 41N, RNG 30W

LEGEND

- PROPOSED VEHICLE
- EXISTING VEHICLE
- PROPOSED PEDESTAL
- EXISTING PEDESTAL
- PROPOSED NODE
- EXISTING NODE
- PROPOSED POWER POLE
- EXISTING POWER POLE
- EDGE OF PAVEMENT
- EDGE OF DIRT ROAD
- RIGHT OF WAY
- CENTER LINE
- PROPOSED BORE
- PROPOSED PIPE



SCALE: 1" = 50'

SHEET: 03 OF 06

NO WORK SHALL COMMENCE UNTIL A SIGNED PERMIT IS IN HAND AND ON SITE WITH CONTRACTOR



25114, 25116,
25118 203RD ST

SEE SHEETS 5 & 6 FOR EQUIPMENT PLACEMENT

PROPOSED PEDESTAL
LAT: 46° 3'23.71"N
LONG: 94° 8'0.09"W

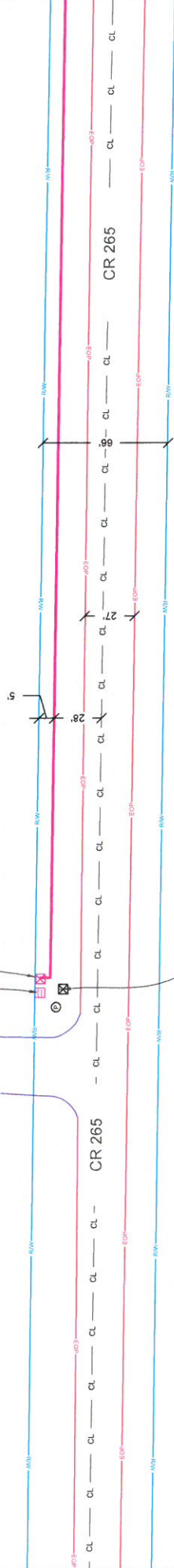

EXISTING CTL PED
TAG: 743



03 OF 06

NO WORK SHALL COMMENCE UNTIL A SIGNED PERMIT IS IN HAND AND ON SITE WITH CONTRACTOR

0' 50'

SCALE: 1" = 50'

SHEET: 03 OF 06

LEGEND

- EOP
- EOF
- ROW
- CL
- PROPOSED SEE
- PROPOSED ELEC

- PROPOSED VEHICLE
- EXIST'NG PEDESTAL
- EXIST'NG NODE
- EXISTING TOWER POLE
- EXISTING SW
- PROPOSED NODE
- PROPOSED SW
- PROPOSED ELEC

JOB: N152214
LOC.: 2518 203RD ST, PIERZ, MN
SEC. 3, 4, TWP 41N, RNG 30W

CONTACT PERSON: BILL GACKE
OFFICE: 320-255-8202
CELL: 320-291-2098
EMAIL: BILL.GACKE@CENTURYLINK.COM

PERMITS REQUIRED: MORRISON COUNTY
W/C: PIRZHINXA
CPA: BGACKE

CenturyLink
4650 HEATHERWOOD RD
ST. CLOUD, MN 56501

PERMIT DRAWING



SCALE: NTS

CENTURYLINK ENGINEER: BILL GACKE
TELEPHONE: 320-255-8202
EMAIL: BILL.GACKE@CENTURYLINK.COM

CENTURYLINK CPA: BILL GACKE
TELEPHONE: 320-255-8202
EMAIL: BILL.GACKE@CENTURYLINK.COM

PROJECT NUMBER: N.190973
SITE LOCATION: 25118 203RD ST, PIERZ, MN
COUNTY: MORRISON
SECTION: 3, 4, TOWN: 41N, RANGE: 30W
COORDINATES: 46° 3'23.71"N, 94° 8'0.18"W

GOODMAN NETWORKS



25114, 25116,
25118 203RD ST

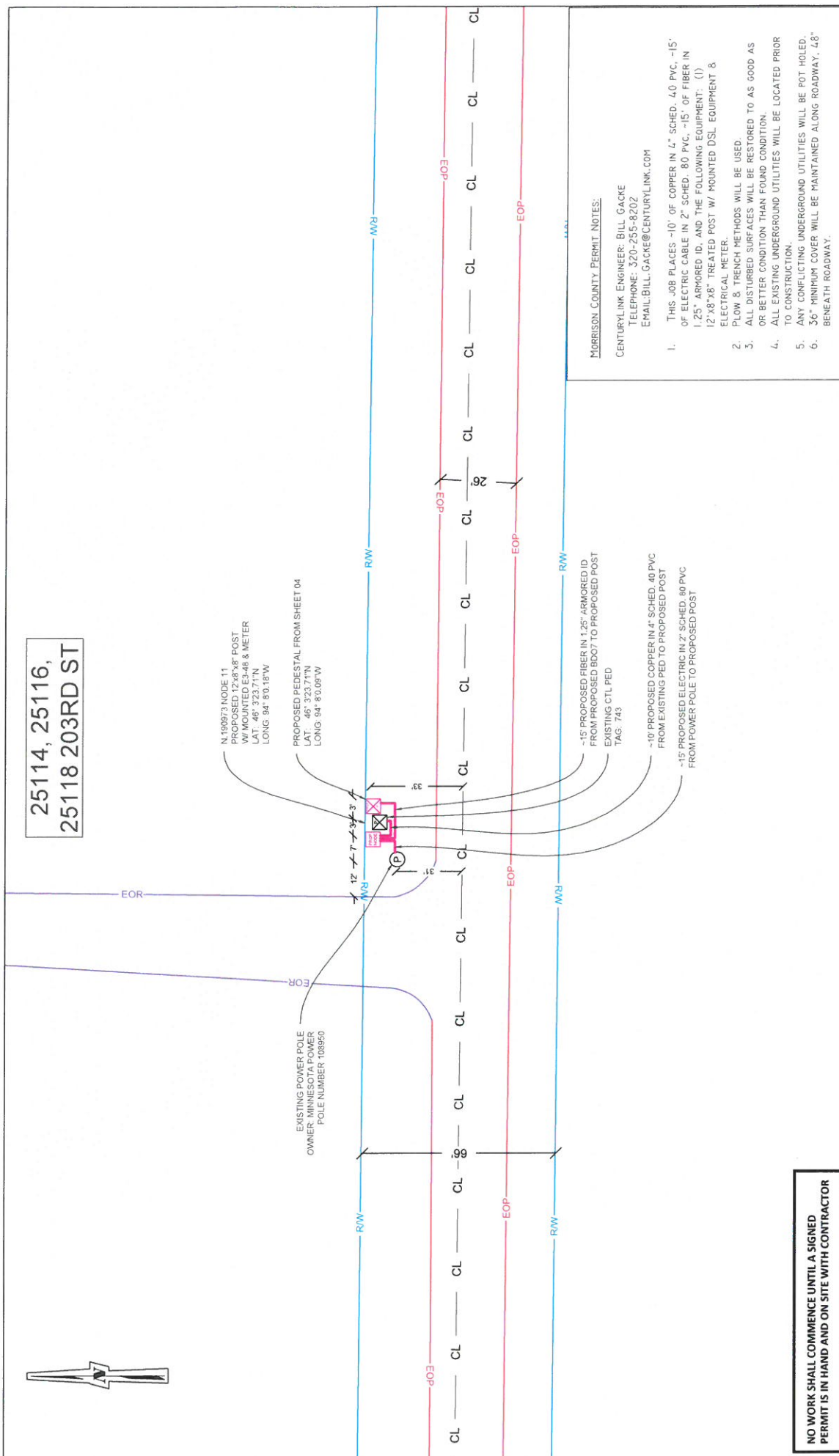

N 190973 NODE 11
 PROPOSED 12x6x8" POST
 WITH CONDUIT, FIBER & METER
 LAT. 46° 3'23.71"N
 LONG. 94° 8'0.18"W

PROPOSED PEDESTAL FROM SHEET 04
 LAT. 46° 3'23.71"N
 LONG. 94° 8'0.09"W

EXISTING POWER POLE
 OWNER: MINNESOTA POWER
 POLE NUMBER 108950

-15' PROPOSED FIBER IN 1.25" ARMORED ID
 FROM PROPOSED BDD07 TO PROPOSED POST
 EXISTING CTL PED
 TAG: 743

-10' PROPOSED COPPER IN 4" SCHED. 40 PVC
 FROM EXISTING PED TO PROPOSED POST

-15' PROPOSED ELECTRIC IN 2" SCHED. 80 PVC
 FROM POWER POLE TO PROPOSED POST

MORRISON COUNTY PERMIT NOTES:
 CENTURYLINK ENGINEER: BILL GACKE
 TELEPHONE: 320-255-8202
 EMAIL: BILL.GACKE@CENTURYLINK.COM

1. THIS JOB PLACES -10' OF COPPER IN 4" SCHED. 40 PVC, -15' OF ELECTRIC CABLE IN 2" SCHED. 80 PVC, -15' OF FIBER IN 1.25" ARMORED ID, AND THE FOLLOWING EQUIPMENT: (1) 12"x8"x8" TREATED POST W/ MOUNTED DSL EQUIPMENT & ELECTRICAL METER
2. FLOW & TRENCH METHODS WILL BE USED
3. ALL DISTURBED SURFACES WILL BE RESTORED TO AS GOOD AS OR BETTER CONDITION THAN FOUND CONDITION.
4. ALL EXISTING UNDERGROUND UTILITIES WILL BE LOCATED PRIOR TO CONSTRUCTION.
5. ANY CONFLICTING UNDERGROUND UTILITIES WILL BE POT HOLED. 36" MINIMUM COVER WILL BE MAINTAINED ALONG ROADWAY, 48" BENEATH ROADWAY.

NO WORK SHALL COMMENCE UNTIL A SIGNED PERMIT IS IN HAND AND ON SITE WITH CONTRACTOR



PERMITS REQUIRED: MORRISON COUNTY
 W/C: PIRZMNXA
 CPA: BGACKE

CONTACT PERSON: BILL GACKE
 OFFICE: 320-255-8202
 CELL: 320-291-2098
 EMAIL: BILL.GACKE@CENTURYLINK.COM

JOB: N 190973
 LOC.: 25118 203RD ST, PIERZ, MN
 SEC. 4 TWP 41N, RNG 30W

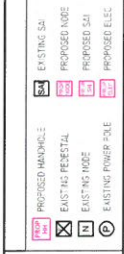

LEGEND





NOTES:

*New Midnode on post mounted next to existing ped# (741)

Equipment Install Type:		Cool Ped: <input type="checkbox"/>	Post: <input checked="" type="checkbox"/>	Existing Cabinet: <input type="checkbox"/>
Address:		24462 - 203 rd St		
Power Company:		Crow Wing Power		Power: Existing <input type="checkbox"/> NEW <input checked="" type="checkbox"/>
Prepared By: MJS	Lat / Long:	SEC	5	
compass consultants inc. TrustCompass.com	46° 3'23.99"N	TWP	41N	
	94° 8'47.56"W	RANGE	30W	
Date: 3/18/17	SE ¼ of SE¼	COUNTY	Morrison	
			Node Plan	
			Pierz - Node #11 (DMT) N.190973	