

Sudheimer, Brenda K

From: McDougall, Michael <mmcdougall@goodmannetworks.com>
Sent: Wednesday, March 21, 2018 8:13 AM
To: Sudheimer, Brenda K
Cc: Cardone, Rylan P
Subject: PIRZMNXA_Morrison County 268_The status of your Permit has changed to Returned
Attachments: Application_N.152214_7_Morrison County 268.pdf; Pages from Application_N.152214_7_Morrison County 268.pdf

Good morning Brenda,

For this returned application:

The status of your Permit has changed to Returned.

Reason: need more maps for 2 miles

Attached drawing package for full path along CR268.

Regards,

Michael McDougall
OSP Engineering
Project Manager II
Goodman Networks
mmcdougall@goodmannetworks.com

214-578-2728 Mobile

Confidentiality notice: this electronic mail transmission is confidential, may be privileged and should be read or retained only by the intended recipient. If you have received this transmission in error, please immediately notify the sender and delete it from your system

From: Sudheimer, Brenda K [mailto:Brenda.Sudheimer@centurylink.com]
Sent: Friday, March 16, 2018 2:56 PM
To: McDougall, Michael
Subject: FW: The status of your Permit has changed to Returned

Brenda Sudheimer
Engineering Coordinator II
1120 Greeley Ave N
Glencoe, MN 55336
Tel: 320.864.3709 Fax: 320.864.3481
brenda.sudheimer@centurylink.com



1" = 5000'

Route	PIERZ EAST
City	Pierz
County	Morrison
File Name	PIERZ EAST ROUTE
Work Order #	N.152214



TRACKING	
Shaded By:	2/14/17
OSR:	
Drilled By:	2/2/17
MRT:	
Permit List	

GSOC
 GOPHER STATE CALL
 1-800-292-1116
 www.gopherstatecall.org



Prepared by:
compass
 consultants inc.
 Peotom, MO 216-346-3000
 track@compass.com

Overview

Pierz East Route

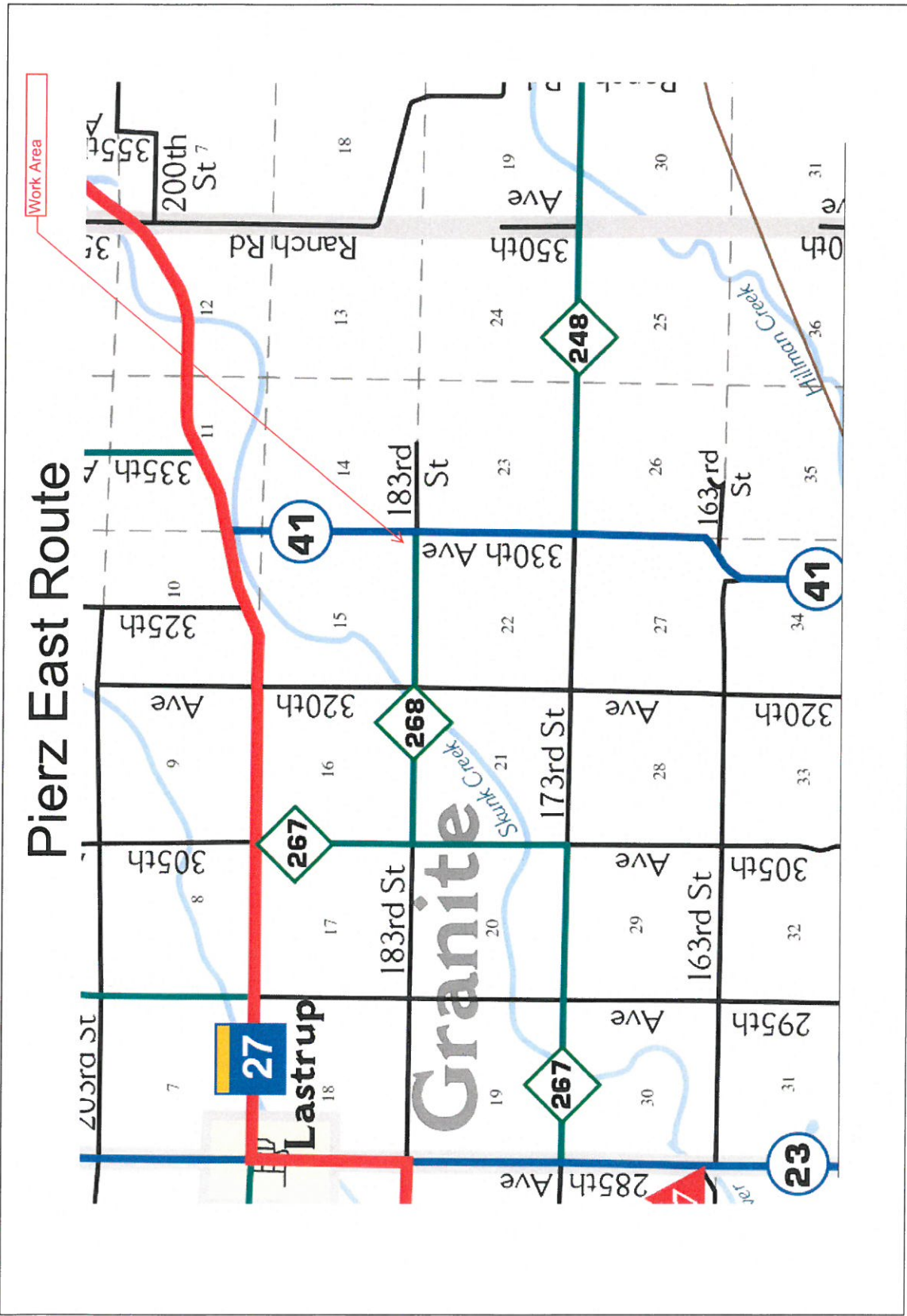

...

...



1" = 100'

Route	PIERZ EAST
City	Pierz
County	Morrison
Flarename	PIERZ EAST ROUTE
Work Order #	N.152214



TRACKING	
Shored By:	2/14/17
OSP	
Drilled By:	2/21/17
MRT	

Permit List

GSOC
 GOPHER STATE ONE CALL
 1-800-292-1116
 www.gopherstateonecall.org

Prepared by:
compass
 consultants, inc.
 Permit: MN 218-246-1606
 11/20/2016/2016

Legend

Legend

Abbreviations

- CL - Center Line
- R/W - Right of Way
- BCC - Back of Curb
- EOR - Edge of Road
- SW - Sidewalk
- HH - Handhole
- MH - Manhole
- HDPE - High Density Polyethylene

Symbols

- Proposed Handhole
- Existing Handhole
- Proposed Ped
- Existing Ped
- Proposed Node
- Existing Node
- Culvert
- Manhole
- Proposed Splice Point
- Existing Splice Point

Fiber Linetypes

- Proposed Underground Fiber - Bore
- Proposed Underground Fiber - Plow
- Proposed UG Fiber in Existing Duct

Other Linetypes

- RW - Right of Way
- CL - Center Line

Other Utility Linetypes

- Storm Sewer
- Sanitary Sewer
- Gas Line
- Tele./Comm. Line
- Water Line
- Electric Line
- Street light/Traffic signal
- District Cooling
- District Heating
- Force Main
- Other Utility or Unknown



1" = 100'

Route	PIERZ EAST
City	Pierz
County	Morrison
File Name	PIERZ EAST ROUTE
Work Order #	N.152214



TRACKING

Shed By:	2/14/17
OSP	
Drafted By:	2/21/17
MET	

Permit List

MORRISON COUNTY 287
MORRISON COUNTY 288

GSOC

GOPHER STATE ONE CALL
1-800-252-1116
www.gopherstateonecall.org

Prepared by:



E-17.12

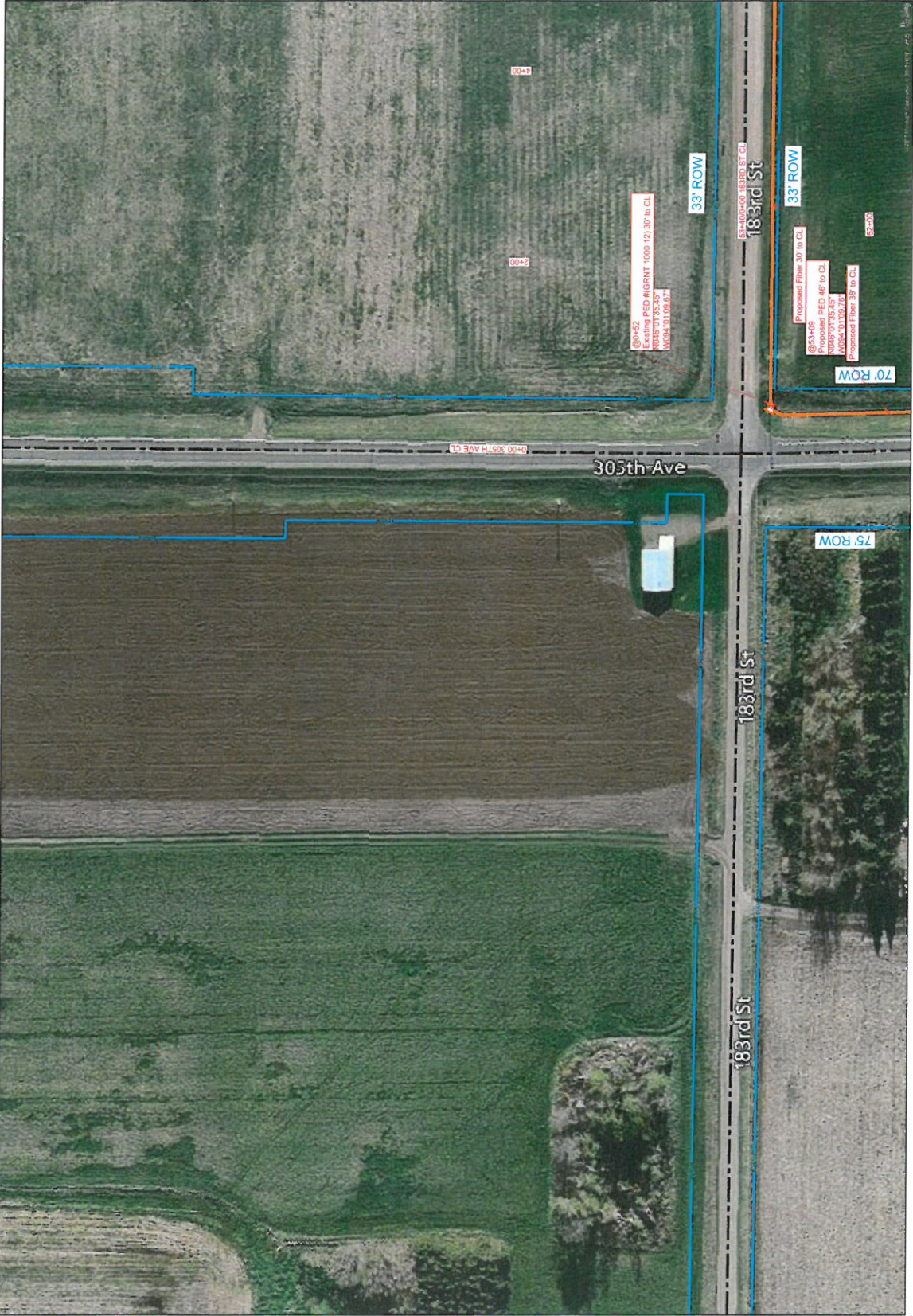

E-13

E-17.11



1" = 100'

Route	PIERZ EAST
City	Pierz
County	Morrison
File Name	PIERZ EAST ROUTE
Work Order #	N.152214



TRACKING

Shed By:	
CSP	2/14/17
Drawn By:	
MRT	2/2/17

Permit List

MORRISON COUNTY 268

GSOC
 GOPHER STATE ONE CALL
 1-800-252-1116
 www.gopherstateonecall.org

Prepared by:
compass
 consultants inc.
 Piquette, MI 48378-346-3500
 1202Compass.com

E-17.13



E-17.12

E-17.12



1" = 100'

Route	PIERZ EAST
City	Pierz
County	Morrison
File Name	PIERZ EAST ROUTE
Work Order #	N.152214



TRACKING

Shared By:	2/14/17
OSP	
Drawn By:	2/2/17
MRT	

Permit List

MORRISON COUNTY 268

GSOC

GOPHER STATE ONE CALL
1-800-252-1116
www.gopherstateonecall.org

Prepared by:



Perman, MO 216-346-3600
1000020201.com

E-17.14

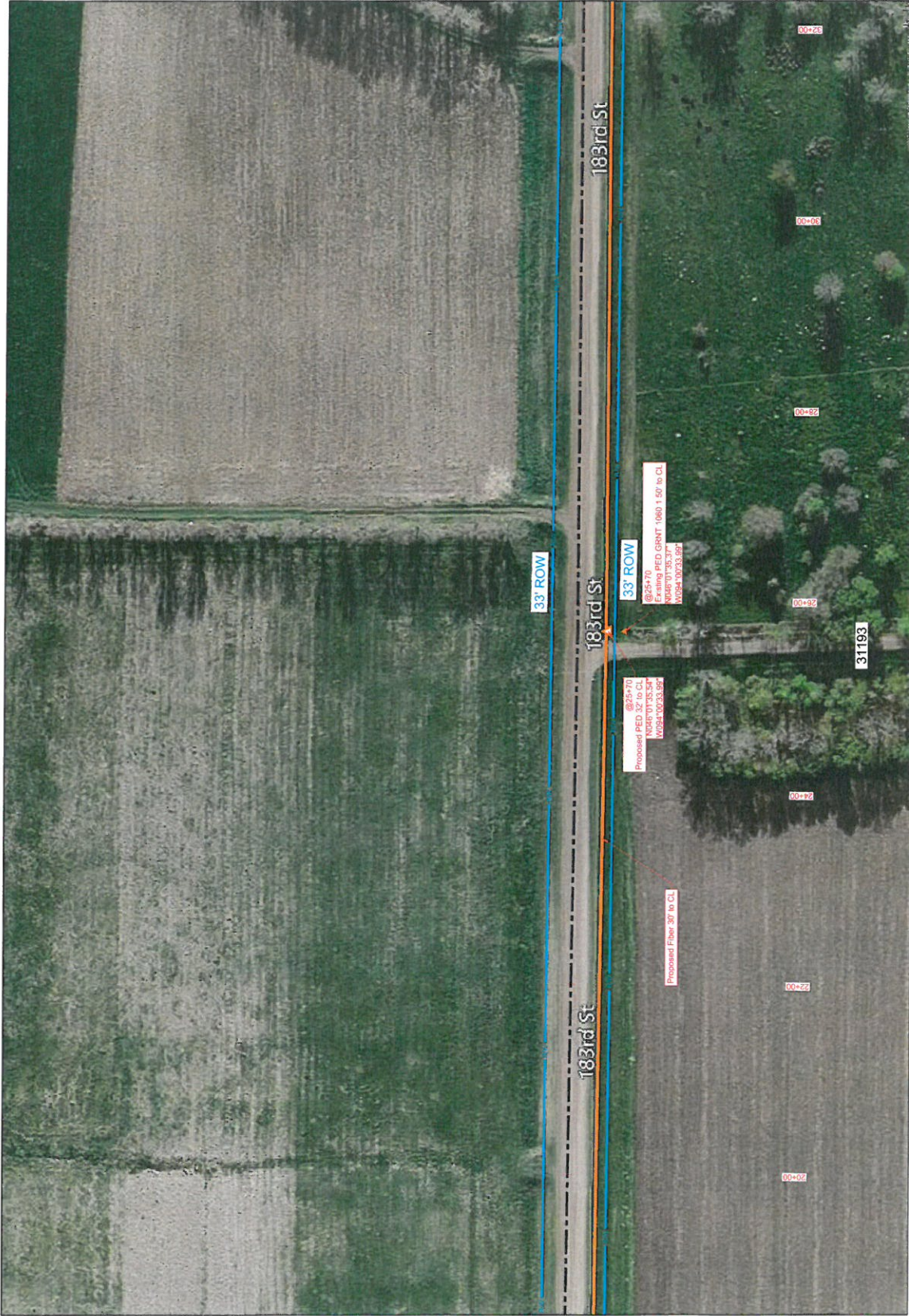

E-17.13

E-17.15



1" = 100'

Route	PIERZ EAST
City	Pierz
County	Morrison
Filename	PIERZ EAST ROUTE
Work Order #	N:152214



TRACKING	
Saved By:	2/14/17
OSI:	
Drawn By:	2/2/17
MET:	

Permit List
MORRISON COUNTY 268

GSOC
GOPHER STATE ONE CALL
1-800-292-1116
www.gopherstateonecall.org



E-17.15

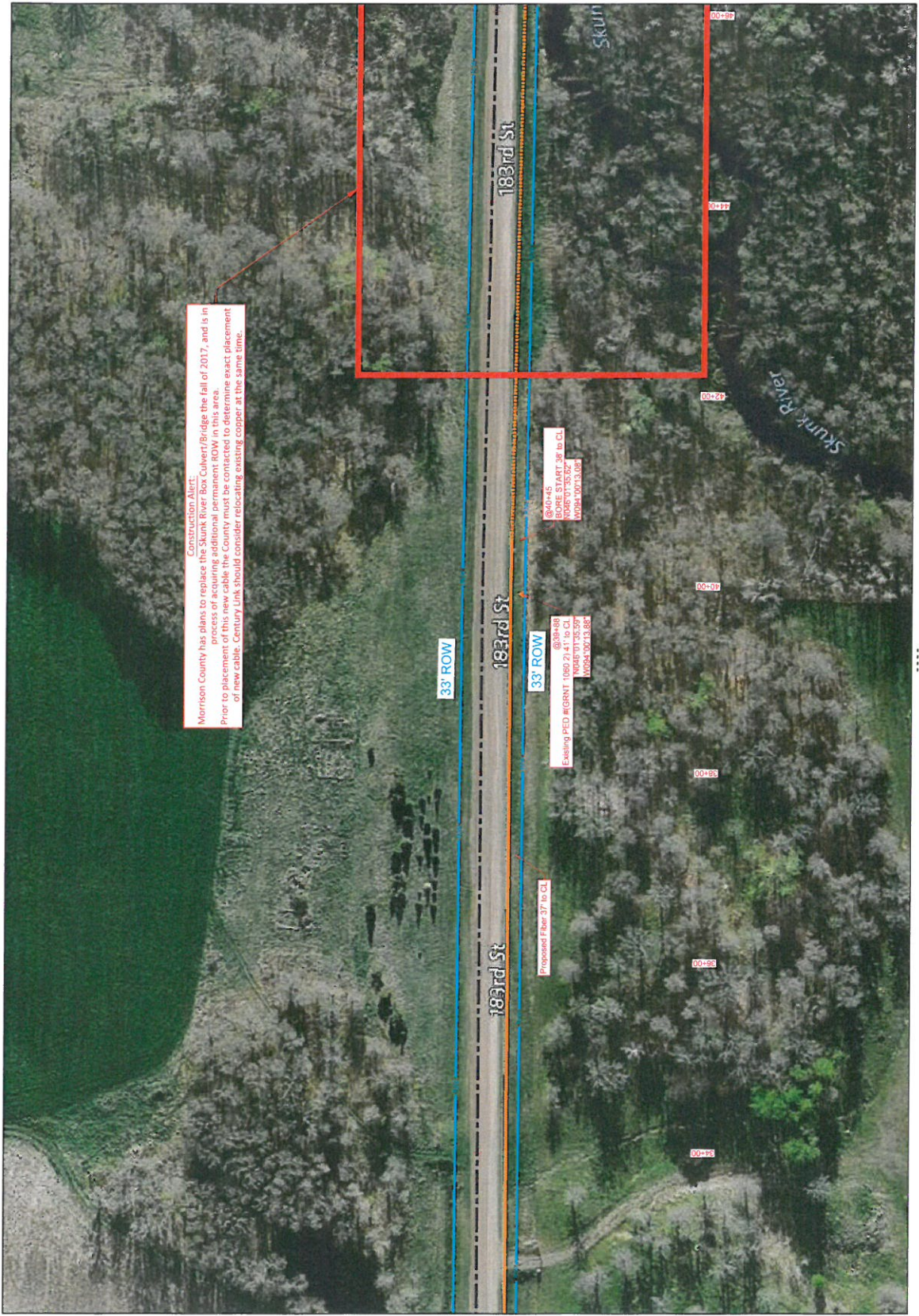

Construction Alert:
Morrison County has plans to replace the Skunk River Box Culvert/Bridge the fall of 2017, and is in process of acquiring additional permanent ROW in this area. Prior to placement of this new cable the County must be contacted to determine exact placement of new cable. Century Link should consider relocating existing copper at the same time.

E-17.14

E-17.16



1" = 100'

Route	PIERZ EAST
City	Pierz
County	Morrison
File/Drawn	PIERZ EAST ROUTE
Work Order #	N.152214



TRACKING

Stated By:	2/14/17
OSP	MRT
Drafted By:	2/2/17

Permit List

MORRISON COUNTY 788
DNR

GSOC

GOPHER STATE ONE CALL
1-800-232-1116
www.gopherstateonecall.org

Prepared by:



E-17.16

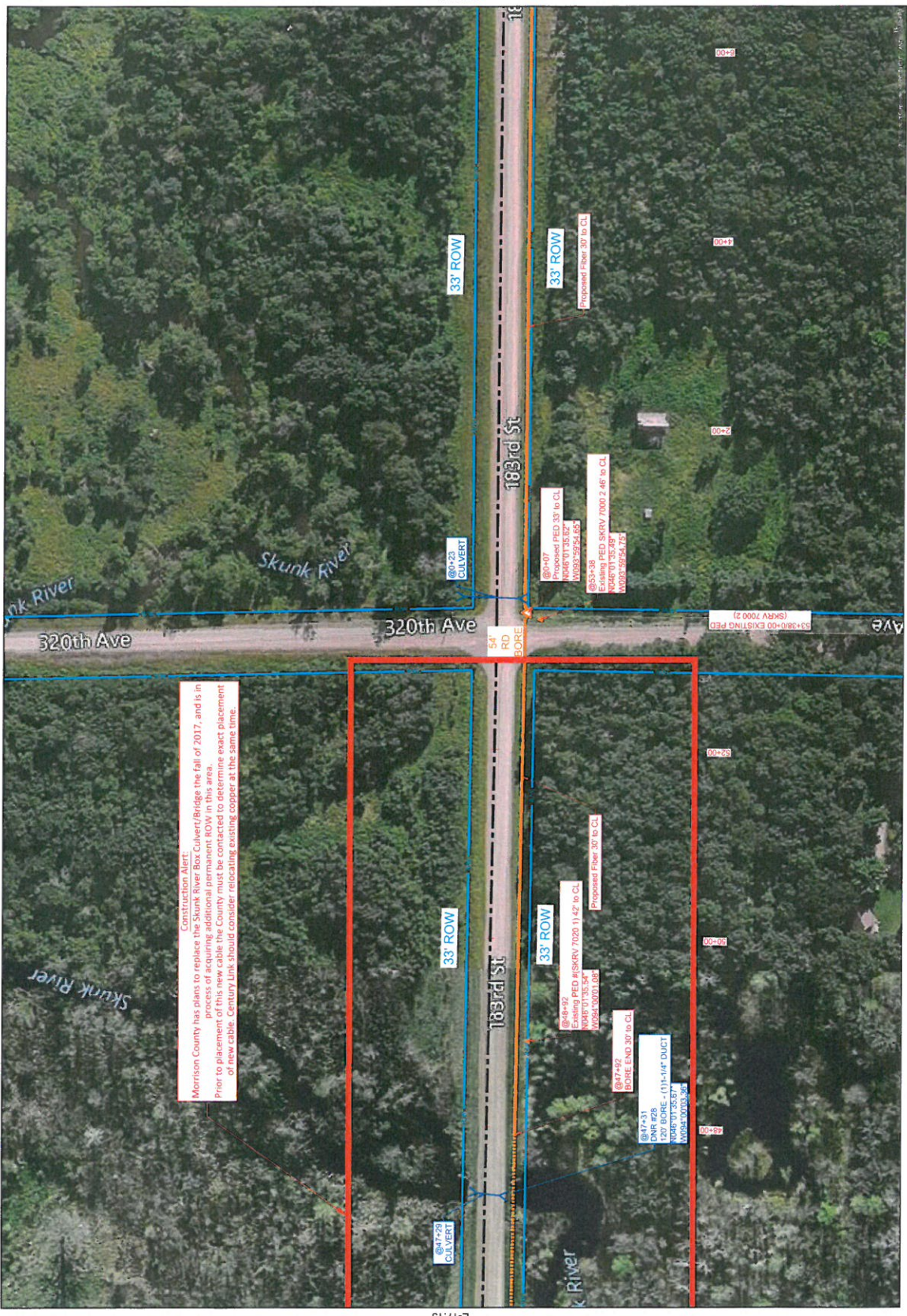

Construction Alert:
Morrison County has plans to replace the Skunk River Box Culvert/Bridge the fall of 2017, and is in process of acquiring additional permanent ROW in this area. Prior to placement of this new cable the County must be contacted to determine exact placement of new cable. Century Link should consider relocating existing copper at the same time.

E-17.17

E-17.15



1" = 100'

Route	PIERZ EAST
City	Pierz
County	Morrison
Filename	PIERZ EAST ROUTE
Work Order #	N.152214



TRACKING

Started By:	OSR	2/14/17
Checked By:	MRT	2/21/17

Permit List

MORRISON COUNTY 588

GSOC

GOPHER STATE ONE CALL
1-800-252-1116
www.gopherstateonecall.org

Prepared by:



E-17.17



E-17.16

E-17.18



1" = 100'

Route	PIERZ EAST
City	Pierz
County	Morrison
File Name	PIERZ EAST ROUTE
Work Order #	N.152214



TRACKING

Sketched By:	2/14/17
OSP:	
Drawn By:	2/21/17
MET:	

Permit List

MORRISON COUNTY 268

GSOC
 GOPHER STATE ONE CALL
 1-800-252-1116
 www.gopherstateonecall.org



E-17.18



E-17.17

E-17.19



1" = 100'

Route	PIERZ EAST
City	Pierz
County	Morrison
Filename	PIERZ EAST ROUTE
Work Order #	N.152214



TRACKING

Skewed By:	2/14/17
OSR:	
Drafted By:	2/2/17
MRT:	

Permit List

MORRISON COUNTY 288



GSOC
 Gopher State ONE CALL
 1-800-252-1176
 www.gopherstateonecall.org

Prepared by:



E-17.19

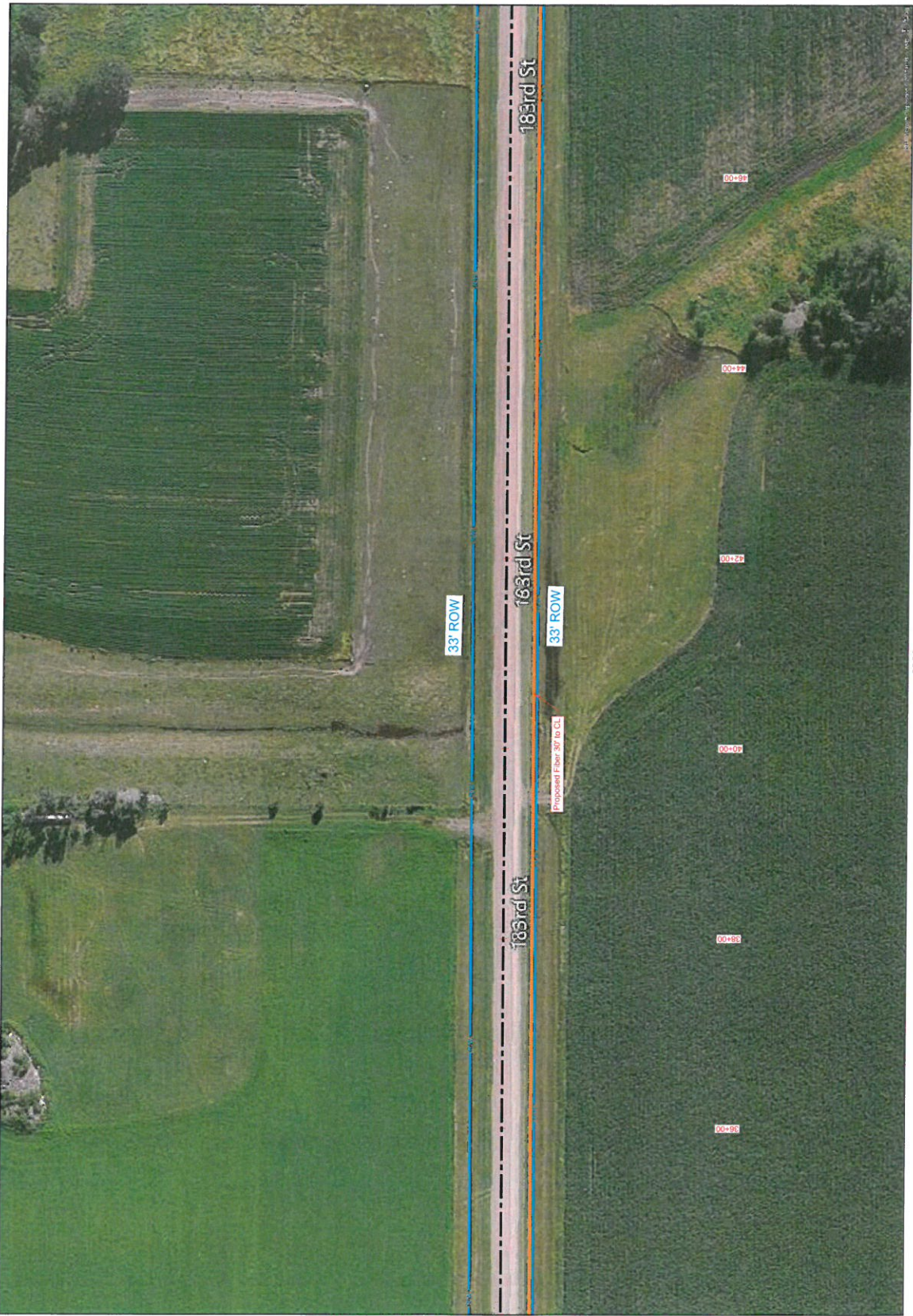

E-17.18

E-17.20



1" = 100'

Route	PIERZ EAST
City	Pierz
County	Morrison
File Name	PIERZ EAST ROUTE
Work Order #	N.152214



TRACKING

Sked By:	2/14/17
OSP:	
Drilled By:	MST
MST:	2/2/17

Permit List

MORRISON COUNTY 288



GOPHER STATE ONE CALL
1-800-292-1116
www.gopherstateonecall.org

Prepared by:



E-17.20



Node 23 Insert Detail. Full detail on last page of package.

DETAIL E-17.20A

SEE DETAIL E-17.20A

Image courtesy of USGS Earthstar. Geographics, SIO. © 2017 Microsoft Corporation. © 2017 HERE. © AND

E-17.19

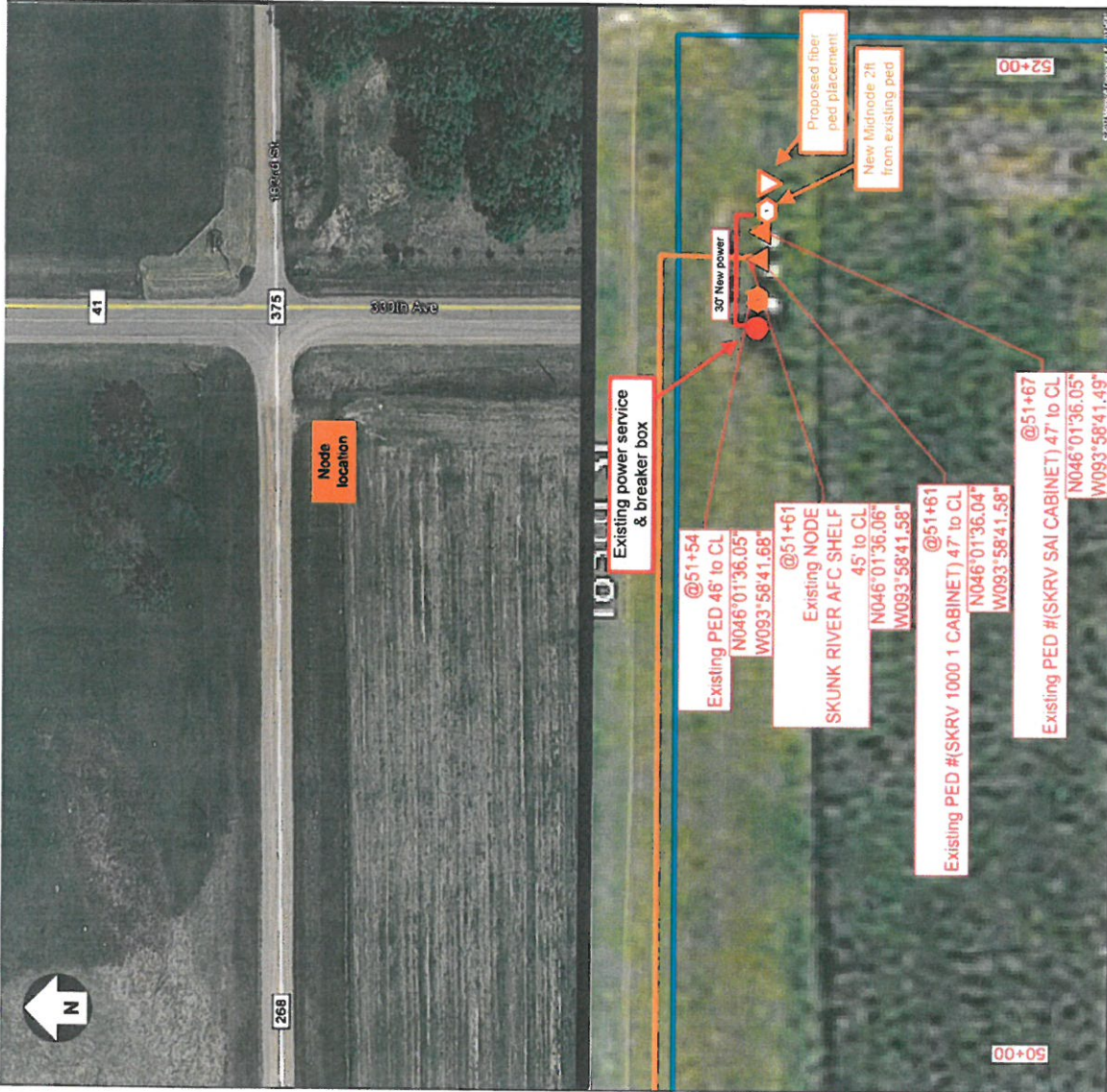

NOTES:

- *Add post mount midnode within 2ft next to existing SAI ped.
- ** Node site located behind verified ROW in assumed private easement.

Equipment Install Type:	<input type="checkbox"/> Cool Ped	<input checked="" type="checkbox"/> Post	<input type="checkbox"/> Existing Cabinet
Address:	SW Corner of the intersection of 183 rd ST (Co Rd 268) & 330 th Ave (Co Rd 41)		
Power Company:	Crow Wing Power		
Power:	Existing	<input checked="" type="checkbox"/> NEW	
Prepared By:	MJS	SEC	22
Company:	compass consultants inc. TRUST@COMPASS.COM	TWP	41N
Date:	3/18/17	RANGE	29W
		COUNTY	Morrison
		Node Plan	
		Pierz - Node #23	
		N.191122	