



CenturyLink

WORK LOCATION



1 Mile Rd

1 Mile Rd

10000 St

10000 St

1 Mile Rd

SCALE: NTS

CENTURYLINK ENGINEER: BILL GACKE
TELEPHONE: 320-255-8202
EMAIL: BILL.GACKE@CENTURYLINK.COM

PROJECT NUMBER: N.191191
SITE LOCATION: 11953 LAKE RD, AGRAM TOWNSHIP
COUNTY: MORRISON
SECTION: 26, TOWN: 40 N, RANGE: 31W
COORDINATES: 45.933886°, -94.156509°

GOODMAN NETWORKS

NO WORK SHALL COMMENCE UNTIL A SIGNED PERMIT IS IN HAND AND ON SITE WITH CONTRACTOR

NODE DRAWING

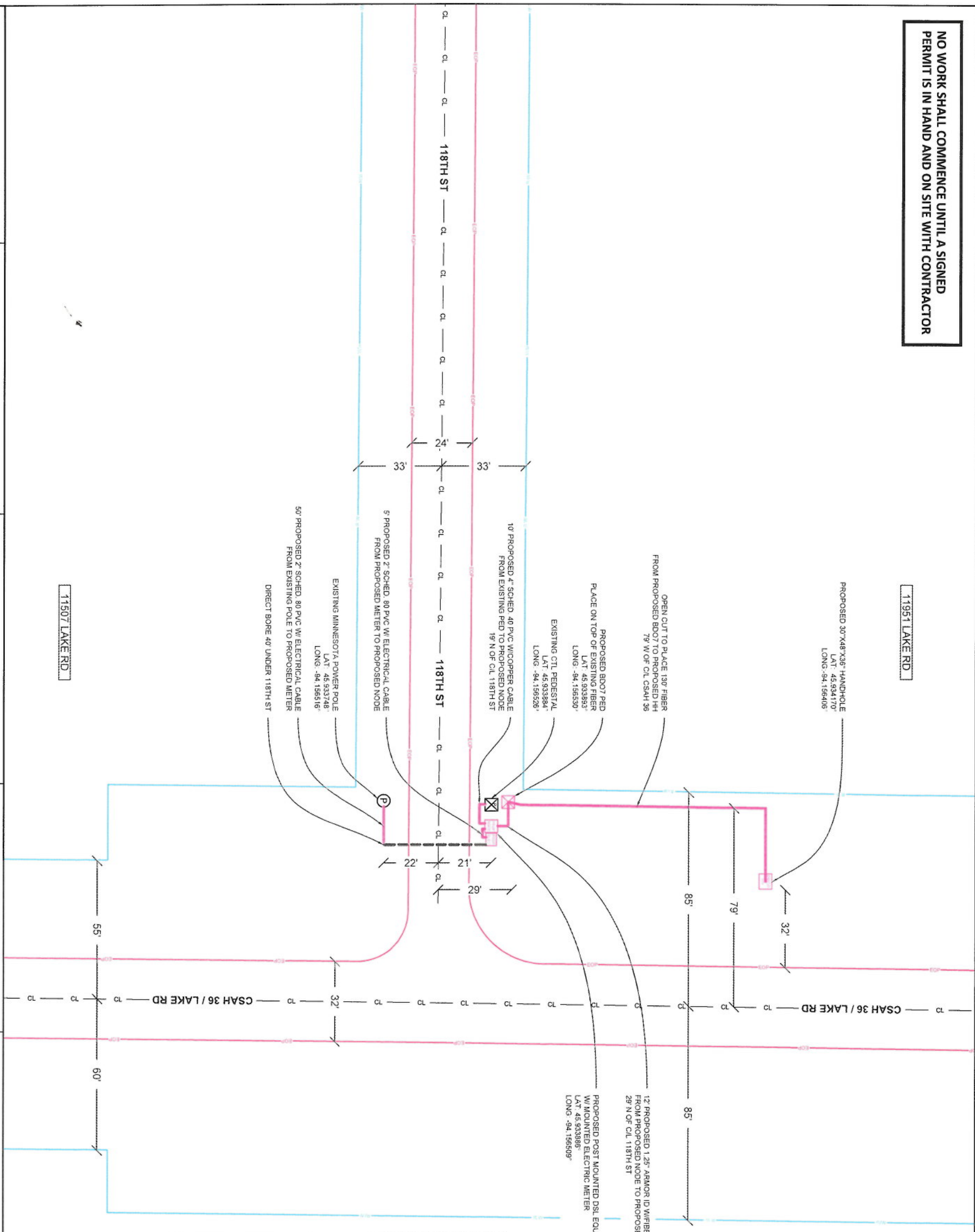

- MORRISON COUNTY PERMIT NOTES**
- CENTURYLINK ENGINEER: BILL GACKE
 TELEPHONE: 320-255-8202
 EMAIL: BILL.GACKE@CENTURYLINK.COM
1. THIS JOB PLACES ~55' OF ELECTRICAL CABLE IN 2" SCHED. 80 PVC, ~10' OF COPPER IN 4" SCHED. 40 PVC, ~12' OF FIBER IN 1.25" ARMORED INNERDUCT, ~130' OF FIBER IN OPEN CUT TRENCH, AND THE FOLLOWING EQUIPMENT: (1) POST MOUNTED DSL EQUIPMENT w/ (1) ELECTRIC METER, (1) BDO7 PEDESTAL, & (1) 30"x48"x36" HANDHOLE.
 2. DIRECT BORE AND OPEN CUT METHODS WILL BE USED.
 3. ALL DISTURBED SURFACES WILL BE RESTORED TO AS GOOD AS OR BETTER CONDITION THAN FOUND CONDITION.
 4. ALL EXISTING UNDERGROUND UTILITIES WILL BE LOCATED PRIOR TO CONSTRUCTION.
 5. ANY CONFLICTING UNDERGROUND UTILITIES WILL BE POT HOLED.
 6. 36" MINIMUM COVER WILL BE MAINTAINED ALONG ROADWAY, 48" MINIMUM COVER BENEATH ROADWAY.
 7. BORE SHALL MAINTAIN 2' CLEARANCE FROM HAND HOLES STREET LIGHTS & SIGNAL POLE FOUNDATION.

4658 HEATHERWOOD RD
 ST. CLOUD, MN, 56301

PERMITS REQUIRED: MORRISON COUNTY
 W/C: PIRZMNXA

CONTACT PERSON: BILL GACKE
 OFFICE: 320-255-8202
 CELL: 320-291-2098
 EMAIL: BILL.GACKE@CENTURYLINK.COM

JOB: N.191191 - NODE 36
 Loc.: 11953 LAKE RD

PROPOSED PEDESTAL
 EXISTING PEDESTAL
 EXISTING NODE
 EXISTING POWER POLE
 EXISTING SAI
 PROPOSED NODE
 PROPOSED SAI
 PROPOSED ELEC

LEGEND

	EDGE OF PAVERMENT
	EDGE OF DIRT ROAD
	RIGHT OF WAY
	CENTER LINE
	PROPOSED BORE
	PROPOSED CABLE

0' SCALE: 1" = 40'
 SHEET: 02 OF 02