



COVERSHEET

	RUS Code:	W/O #:	447131
	EXT 740 C:	WP #:	
	Loan Nbr: BB8	LOC #:	86-000-18-07302
	Loan Ywr: 2017	Name:	SUBSTATION-LITTLE FALLS
	AFF #:	(H) Phone #:	6324219
	Elec:	(W) Phone #:	
	RFCd:	(C) Phone #:	
	By:	Acct #:	

City:	Staked By: LUKE M KASELLA
Sec: 25	Date: 12/12/2018 12:00:00AM
Twp: 40	Signed By:
Rg: 32	09/27/2018

Tailgate Session	
Job Steps:	Work Procedures:
PPE Needed:	Job Hazards:
Source Control Verified/Size:	Equipment Needed:
Personal Tools:	1-Shot/K-Fuse Size:
Crew:	Date:
Comments:	

Gopher State	
Locate #:	Date OK:

Comments 2:
Comments 3:

Septic:	Row 1:	Rd Permit:	<input checked="" type="checkbox"/>
Priv Elec:	Row 2:	Cty Permit:	
LP Line:	Line Ext \$ Bore/Push \$ Permit \$ Ped/Loop \$ Total \$	Fees:	
Sprinkler:	Backfill Comments:	TWP Permit:	
Final Grade:		State Permit:	
Brushing:		DNR Permit:	
Trees:		Joint Trench:	
Easements:		Notify TWP:	

Type of Device:	Size of Device:	Box/Switch #:
Reel ID:	Start Ftg:	End Ftg:
Reel ID:	Start Ftg:	End Ftg:

CONDUCTOR SUMMARY			
STATUS	CONDUCTOR	TYPE	QTY (FT)
INSTALL	4 ACSR		1264
INSTALL	4/0 ACSR	PRIMARY	20376
RETIRE	4 ACSR	PRIMARY	20368
RETIRE	6-8 ACWC		1264

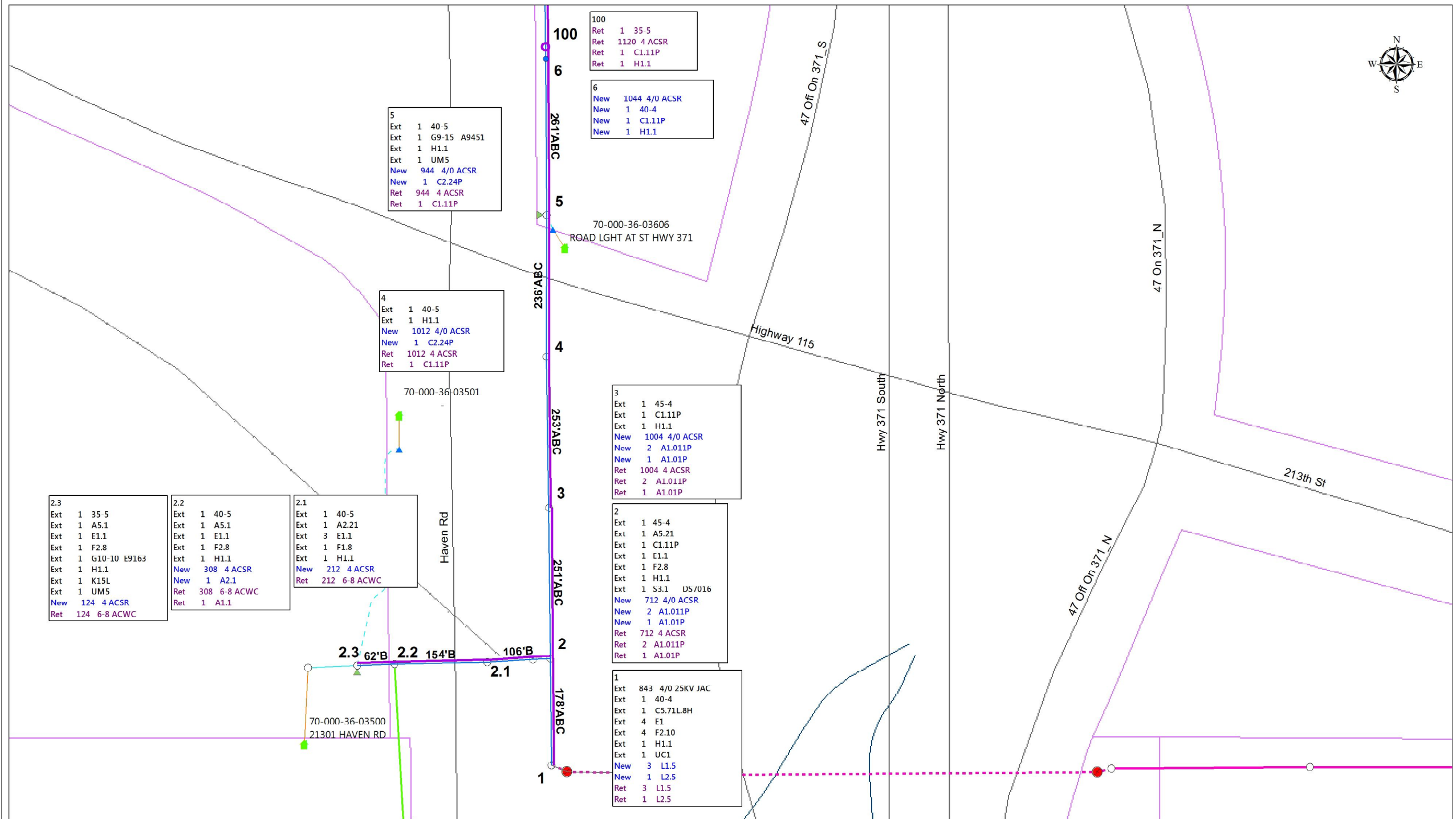

100
Ret 1 35-5
Ret 1120 4 ACSR
Ret 1 C1.11P
Ret 1 H1.1

6
New 1044 4/0 ACSR
New 1 40-4
New 1 C1.11P
New 1 H1.1

5
Ext 1 40-5
Ext 1 G9-15 A9451
Ext 1 H1.1
Ext 1 UM5
New 944 4/0 ACSR
New 1 C2.24P
Ret 944 4 ACSR
Ret 1 C1.11P

4
Ext 1 40-5
Ext 1 H1.1
New 1012 4/0 ACSR
New 1 C2.24P
Ret 1012 4 ACSR
Ret 1 C1.11P

3
Ext 1 45-4
Ext 1 C1.11P
Ext 1 H1.1
New 1004 4/0 ACSR
New 2 A1.011P
New 1 A1.01P
Ret 1004 4 ACSR
Ret 2 A1.011P
Ret 1 A1.01P

2
Ext 1 45-4
Ext 1 A5.21
Ext 1 C1.11P
Ext 1 E1.1
Ext 1 F2.8
Ext 1 H1.1
Ext 1 S3.1 DS/016
New 712 4/0 ACSR
New 2 A1.011P
New 1 A1.01P
Ret 712 4 ACSR
Ret 2 A1.011P
Ret 1 A1.01P

1
Ext 843 4/0 25KV JAC
Ext 1 40-4
Ext 1 C5.71L.8H
Ext 4 E1
Ext 4 F2.10
Ext 1 H1.1
Ext 1 UC1
New 3 L1.5
New 1 L2.5
Ret 3 L1.5
Ret 1 L2.5

2.1
Ext 1 40-5
Ext 1 A2.21
Ext 3 E1.1
Ext 1 F1.8
Ext 1 H1.1
New 212 4 ACSR
Ret 212 6-8 ACWC

2.2
Ext 1 40-5
Ext 1 A5.1
Ext 1 E1.1
Ext 1 F2.8
Ext 1 H1.1
New 308 4 ACSR
New 1 A2.1
Ret 308 6-8 ACWC
Ret 1 A1.1

2.3
Ext 1 35-5
Ext 1 A5.1
Ext 1 E1.1
Ext 1 F2.8
Ext 1 G10-10 E9163
Ext 1 H1.1
Ext 1 K15L
Ext 1 UM5
New 124 4 ACSR
Ret 124 6-8 ACWC

2.3 62'B 2.2 154'B 106'B 2.1

70-000-36-03500
21301 HAVEN RD

70-000-36-03606
ROAD LGHT AT ST HWY 371

70-000-36-03501

Haven Rd

Highway 115

Hwy 371 South

Hwy 371 North

213th St

47 Off On 371 S

47 On 371 N

47 Off On 371 N

100
6
261'ABC
5
236'ABC
4
253'ABC
3
251'ABC
2
178'ABC
1

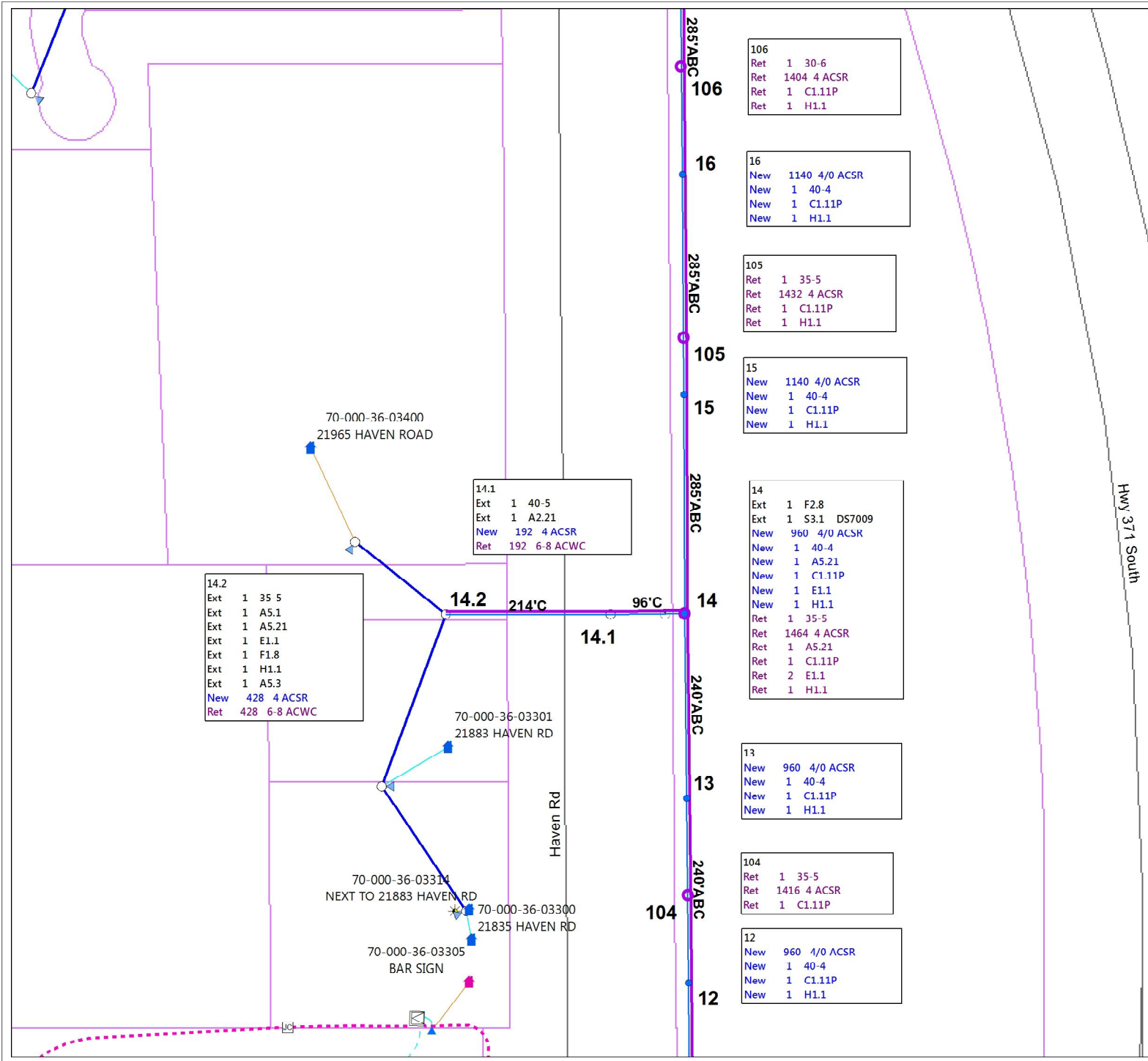

106
Ret 1 30-6
Ret 1404 4 ACSR
Ret 1 C1.11P
Ret 1 H1.1

16
New 1140 4/0 ACSR
New 1 40-4
New 1 C1.11P
New 1 H1.1

105
Ret 1 35-5
Ret 1432 4 ACSR
Ret 1 C1.11P
Ret 1 H1.1

15
New 1140 4/0 ACSR
New 1 40-4
New 1 C1.11P
New 1 H1.1

14
Ext 1 F2.8
Ext 1 S3.1 DS7009
New 960 4/0 ACSR
New 1 40-4
New 1 A5.21
New 1 C1.11P
New 1 E1.1
New 1 H1.1
Ret 1 35-5
Ret 1464 4 ACSR
Ret 1 A5.21
Ret 1 C1.11P
Ret 2 E1.1
Ret 1 H1.1

13
New 960 4/0 ACSR
New 1 40-4
New 1 C1.11P
New 1 H1.1

104
Ret 1 35-5
Ret 1416 4 ACSR
Ret 1 C1.11P

12
New 960 4/0 ACSR
New 1 40-4
New 1 C1.11P
New 1 H1.1

14.1
Ext 1 40-5
Ext 1 A2.21
New 192 4 ACSR
Ret 192 6-8 ACWC

14.2
Ext 1 35 5
Ext 1 A5.1
Ext 1 A5.21
Ext 1 E1.1
Ext 1 F1.8
Ext 1 H1.1
Ext 1 A5.3
New 428 4 ACSR
Ret 428 6-8 ACWC

70-000-36-03314
NEXT TO 21883 HAVEN RD

70-000-36-03305
BAR SIGN

Hwy 371 South

Haven Rd