



SCALE: NTS

CENTURYLINK ENGINEER: BILL GACKE
TELEPHONE: 320-255-8202
EMAIL: BILL.GACKE@CENTURYLINK.COM

CENTURYLINK CPA: TONY VANDERHAGEN
TELEPHONE: 320-255-8533
EMAIL: TONY.VANDERHAGEN@CENTURYLINK.COM

PROJECT NUMBER: N.191186
SITE LOCATION: 12320 LAKE RD
COUNTY: MORRISON
SECTION: 24, TOWN: 40 N, RANGE: 31W
COORDINATES: 45.941275°, -94.155857°

GOODMAN NETWORKS

NO WORK SHALL COMMENCE UNTIL A SIGNED PERMIT IS IN HAND AND ON SITE WITH CONTRACTOR

NODE DRAWING

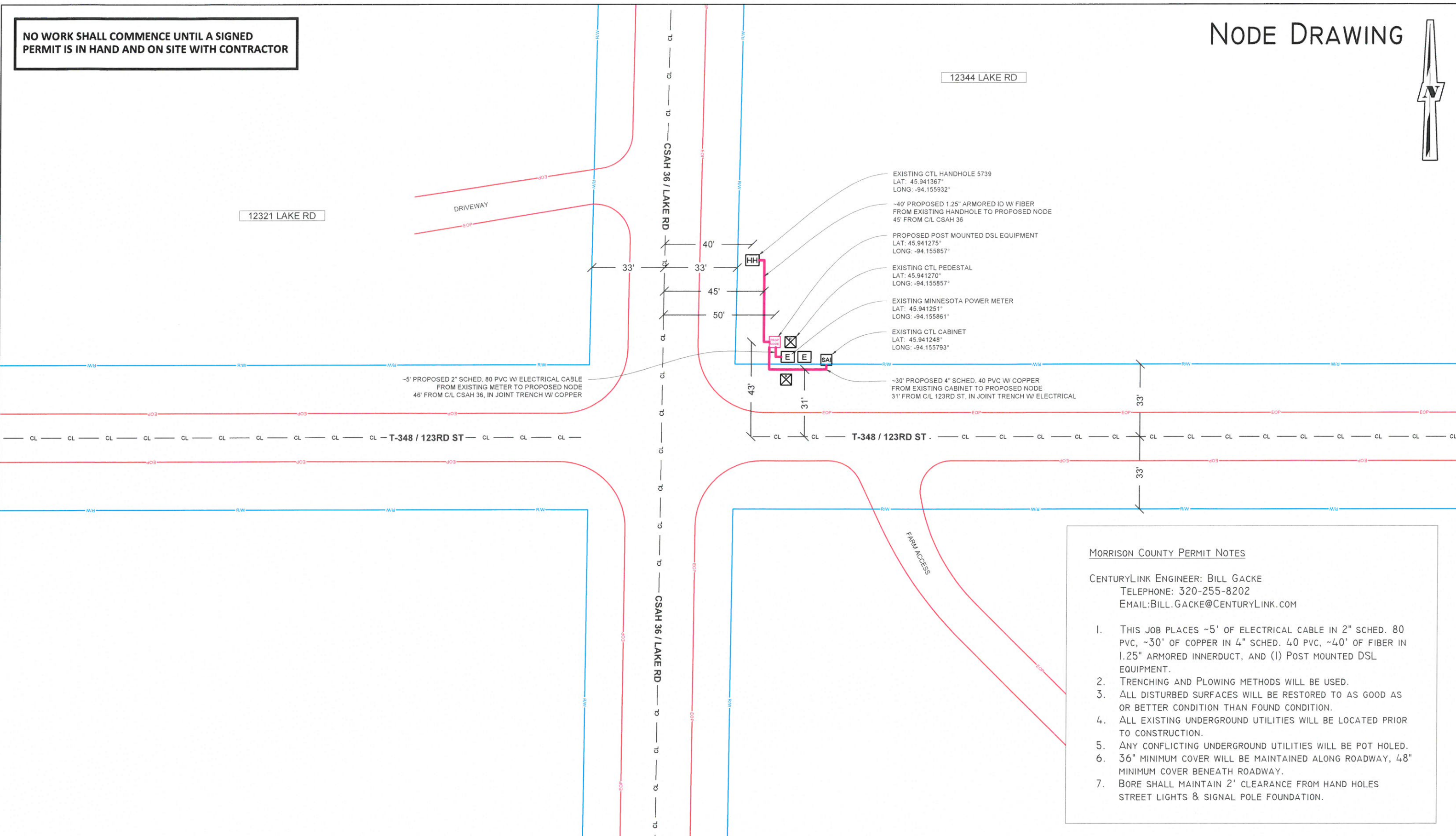

MORRISON COUNTY PERMIT NOTES

CENTURYLINK ENGINEER: BILL GACKE
TELEPHONE: 320-255-8202
EMAIL: BILL.GACKE@CENTURYLINK.COM

- THIS JOB PLACES ~5' OF ELECTRICAL CABLE IN 2" SCHED. 80 PVC, ~30' OF COPPER IN 4" SCHED. 40 PVC, ~40' OF FIBER IN 1.25" ARMORED INNERDUCT, AND (1) POST MOUNTED DSL EQUIPMENT.
- TRENCHING AND PLOWING METHODS WILL BE USED.
- ALL DISTURBED SURFACES WILL BE RESTORED TO AS GOOD AS OR BETTER CONDITION THAN FOUND CONDITION.
- ALL EXISTING UNDERGROUND UTILITIES WILL BE LOCATED PRIOR TO CONSTRUCTION.
- ANY CONFLICTING UNDERGROUND UTILITIES WILL BE POT HOLED.
- 36" MINIMUM COVER WILL BE MAINTAINED ALONG ROADWAY, 48" MINIMUM COVER BENEATH ROADWAY.
- BORE SHALL MAINTAIN 2' CLEARANCE FROM HAND HOLES STREET LIGHTS & SIGNAL POLE FOUNDATION.

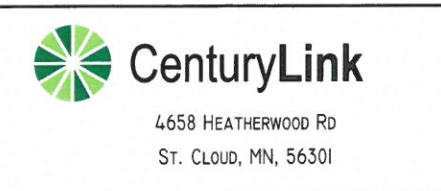

PERMITS REQUIRED: MORRISON COUNTY
W/C: PIRZMNXA
CPA: TVANDERHAGEN

CONTACT PERSON: BILL GACKE
OFFICE: 320-255-8202
CELL: 320-291-2098
EMAIL: BILL.GACKE@CENTURYLINK.COM

JOB: N.191186 - NODE 35
Loc.: 12320 LAKE RD

LEGEND

	PROPOSED PEDESTAL		EXISTING SAI
	EXISTING PEDESTAL		PROPOSED NODE
	EXISTING NODE		PROPOSED SAI
	EXISTING POWER POLE		PROPOSED ELEC

	EOP	EDGE OF PAVEMENT
	EOR	EDGE OF DIRT ROAD
	RW	RIGHT OF WAY
	CL	CENTER LINE
	PROPOSED BORE	PROPOSED BORE
	PROPOSED CABLE	PROPOSED CABLE

0' 40'

SCALE: 1" = 40'

SHEET: 02 OF 03

NO WORK SHALL COMMENCE UNTIL A SIGNED PERMIT IS IN HAND AND ON SITE WITH CONTRACTOR

NODE DRAWING

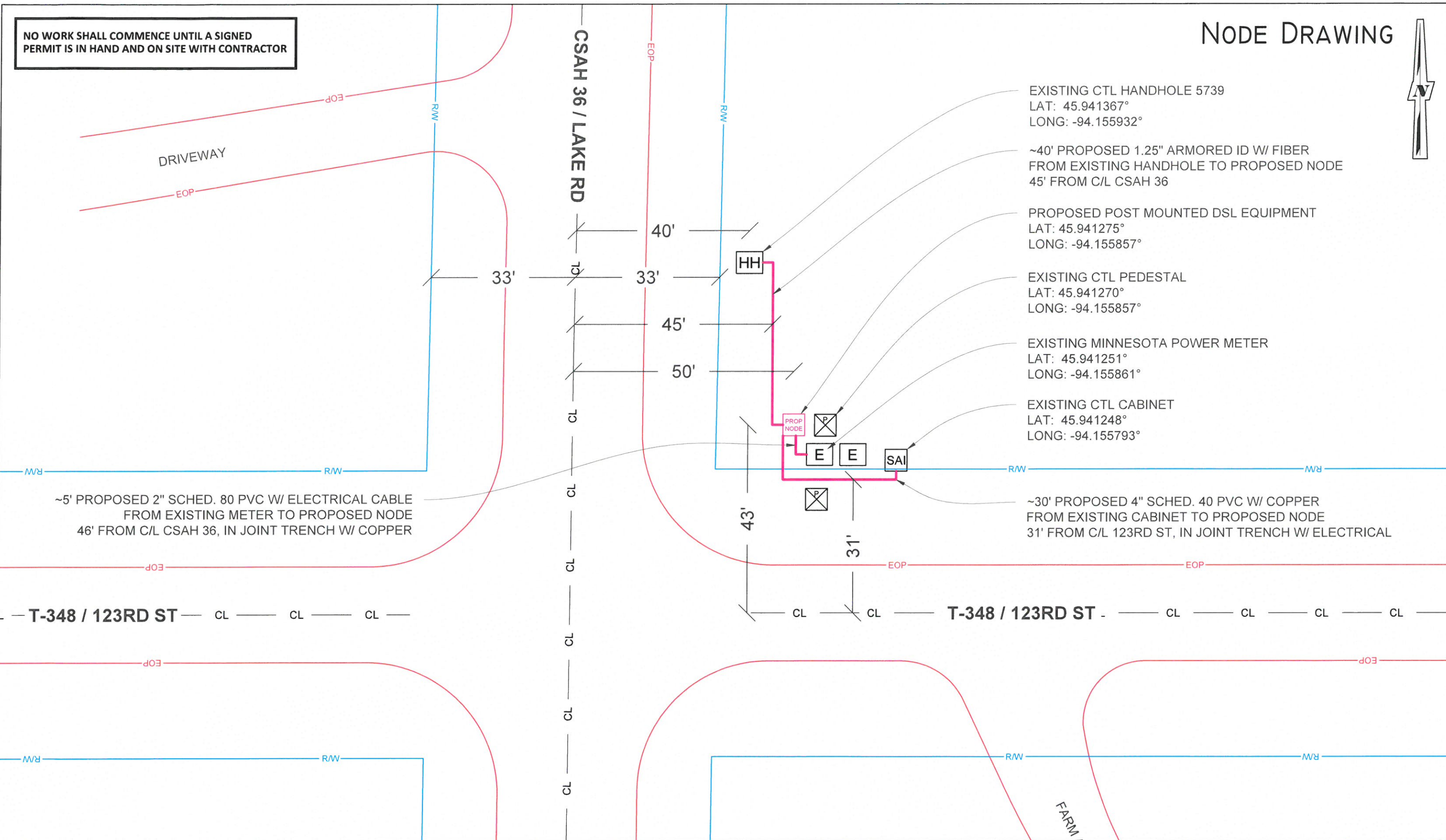

- EXISTING CTL HANDHOLE 5739
LAT: 45.941367°
LONG: -94.155932°
- ~40' PROPOSED 1.25" ARMORED ID W/ FIBER FROM EXISTING HANDHOLE TO PROPOSED NODE 45' FROM C/L CSAH 36
- PROPOSED POST MOUNTED DSL EQUIPMENT
LAT: 45.941275°
LONG: -94.155857°
- EXISTING CTL PEDESTAL
LAT: 45.941270°
LONG: -94.155857°
- EXISTING MINNESOTA POWER METER
LAT: 45.941251°
LONG: -94.155861°
- EXISTING CTL CABINET
LAT: 45.941248°
LONG: -94.155793°
- ~30' PROPOSED 4" SCHED. 40 PVC W/ COPPER FROM EXISTING CABINET TO PROPOSED NODE 31' FROM C/L 123RD ST, IN JOINT TRENCH W/ ELECTRICAL

~5' PROPOSED 2" SCHED. 80 PVC W/ ELECTRICAL CABLE FROM EXISTING METER TO PROPOSED NODE 46' FROM C/L CSAH 36, IN JOINT TRENCH W/ COPPER

<p>4658 HEATHERWOOD RD ST. CLOUD, MN, 56301</p>	<p>PERMITS REQUIRED: MORRISON COUNTY</p> <p>W/C: PIRZMNXA CPA: TVANDERHAGEN</p>	<p>CONTACT PERSON: BILL GACKE OFFICE: 320-255-8202 CELL: 320-291-2098 EMAIL: BILL.GACKE@CENTURYLINK.COM</p>	<p>JOB: N.191186 - NODE 35</p> <p>Loc.: 12320 LAKE RD</p>	<p style="text-align: center;">LEGEND</p> <table style="width: 100%; font-size: small;"> <tr> <td> PROPOSED PEDESTAL</td> <td> EXISTING SAI</td> <td> EOP</td> <td>EDGE OF PAVEMENT</td> </tr> <tr> <td> EXISTING PEDESTAL</td> <td> PROPOSED NODE</td> <td> EOR</td> <td>EDGE OF DIRT ROAD</td> </tr> <tr> <td> EXISTING NODE</td> <td> PROPOSED SAI</td> <td> R/W</td> <td>RIGHT OF WAY</td> </tr> <tr> <td> EXISTING POWER POLE</td> <td> PROPOSED ELEC</td> <td> CL</td> <td>CENTER LINE</td> </tr> <tr> <td></td> <td></td> <td> PROPOSED BORE</td> <td></td> </tr> <tr> <td></td> <td></td> <td> PROPOSED CABLE</td> <td></td> </tr> </table>	PROPOSED PEDESTAL	EXISTING SAI	EOP	EDGE OF PAVEMENT	EXISTING PEDESTAL	PROPOSED NODE	EOR	EDGE OF DIRT ROAD	EXISTING NODE	PROPOSED SAI	R/W	RIGHT OF WAY	EXISTING POWER POLE	PROPOSED ELEC	CL	CENTER LINE			PROPOSED BORE				PROPOSED CABLE		<p>0' 20'</p> <p>SCALE: 1" = 20'</p> <p>SHEET: 03 OF 03</p>
PROPOSED PEDESTAL	EXISTING SAI	EOP	EDGE OF PAVEMENT																										
EXISTING PEDESTAL	PROPOSED NODE	EOR	EDGE OF DIRT ROAD																										
EXISTING NODE	PROPOSED SAI	R/W	RIGHT OF WAY																										
EXISTING POWER POLE	PROPOSED ELEC	CL	CENTER LINE																										
		PROPOSED BORE																											
		PROPOSED CABLE																											

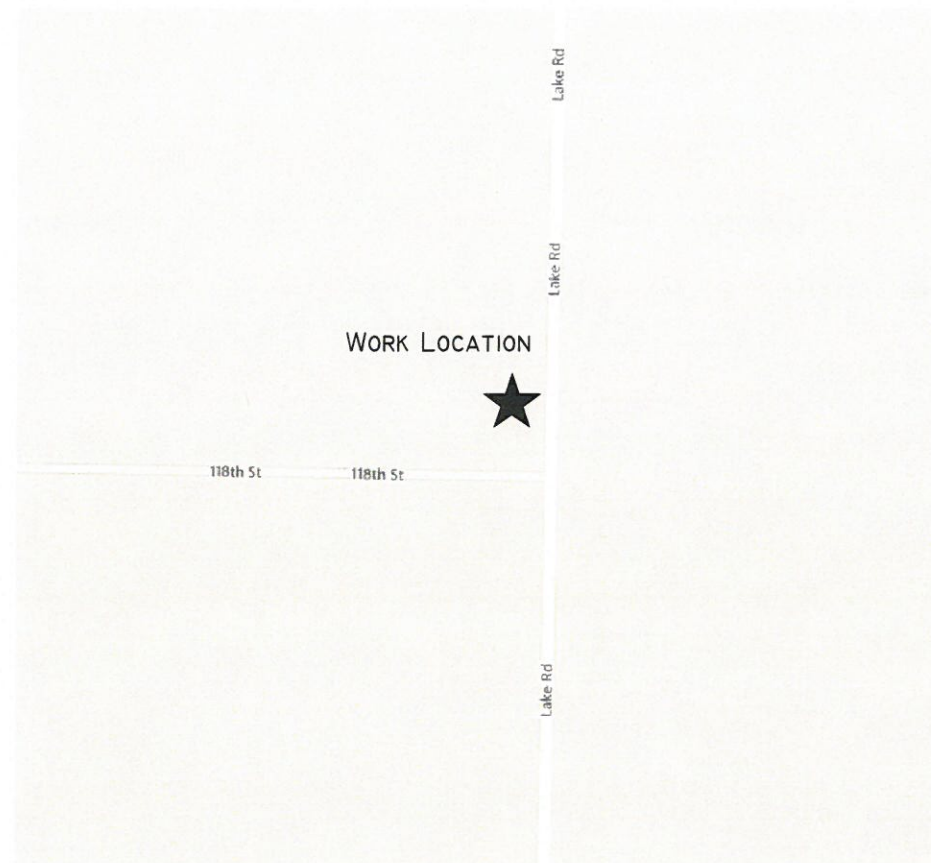

SCALE: NTS

CENTURYLINK ENGINEER: BILL GACKE
TELEPHONE: 320-255-8202
EMAIL: BILL.GACKE@CENTURYLINK.COM

CENTURYLINK CPA: TONY VANDERHAGEN
TELEPHONE: 320-255-8533
EMAIL: TONY.VANDERHAGEN@CENTURYLINK.COM

PROJECT NUMBER: N.191191
SITE LOCATION: 11953 LAKE RD, AGRAM TOWNSHIP
COUNTY: MORRISON
SECTION: 26, TOWN: 40 N, RANGE: 31W
COORDINATES: 45.933886°, -94.156509°

GOODMAN NETWORKS

NO WORK SHALL COMMENCE UNTIL A SIGNED PERMIT IS IN HAND AND ON SITE WITH CONTRACTOR

NODE DRAWING

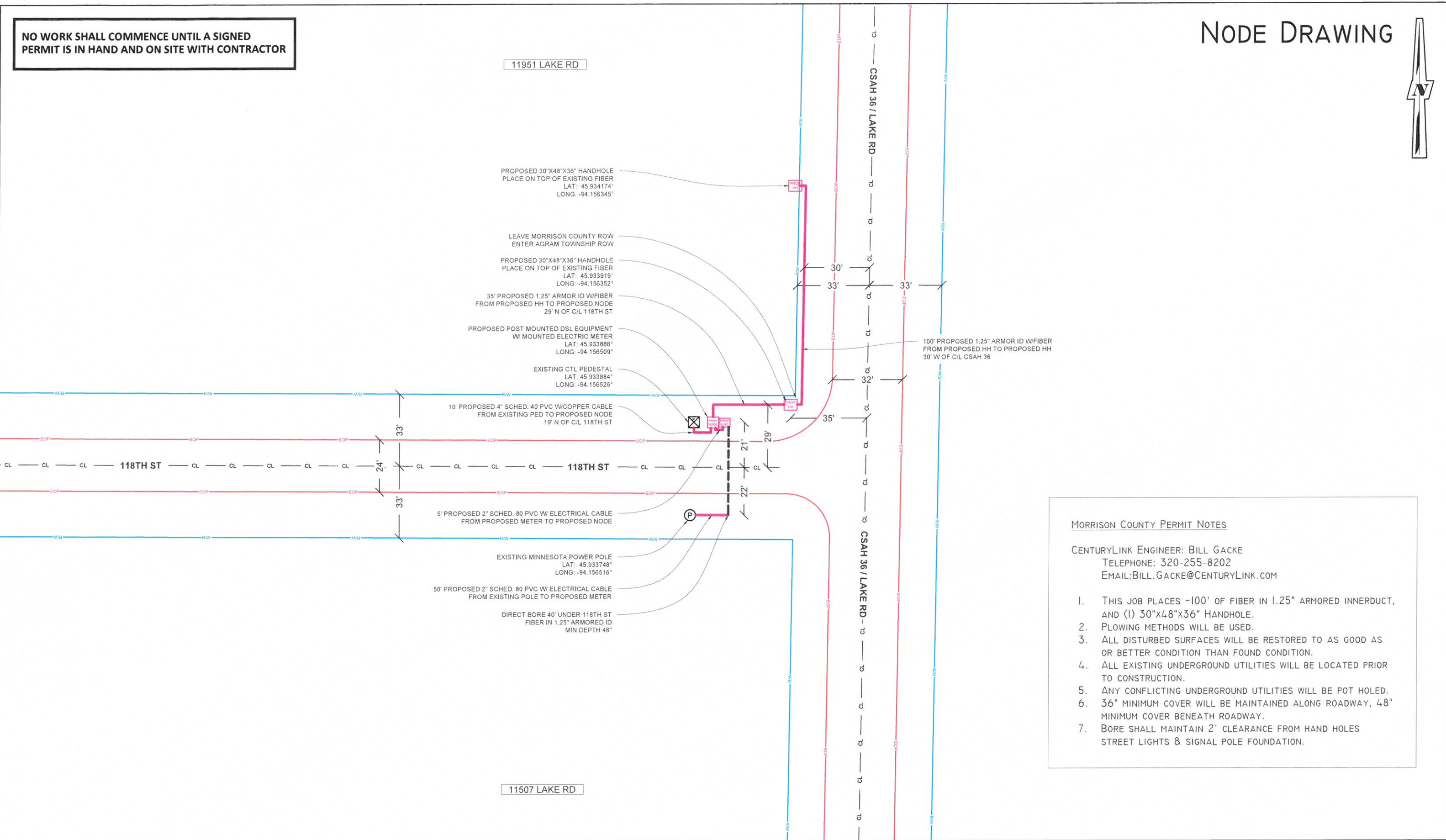

MORRISON COUNTY PERMIT NOTES

CENTURYLINK ENGINEER: BILL GACKE
 TELEPHONE: 320-255-8202
 EMAIL: BILL.GACKE@CENTURYLINK.COM

1. THIS JOB PLACES ~100' OF FIBER IN 1.25" ARMORED INNERDUCT, AND (1) 30"x48"x36" HANDHOLE.
2. PLOWING METHODS WILL BE USED.
3. ALL DISTURBED SURFACES WILL BE RESTORED TO AS GOOD AS OR BETTER CONDITION THAN FOUND CONDITION.
4. ALL EXISTING UNDERGROUND UTILITIES WILL BE LOCATED PRIOR TO CONSTRUCTION.
5. ANY CONFLICTING UNDERGROUND UTILITIES WILL BE POT HOLED.
6. 36" MINIMUM COVER WILL BE MAINTAINED ALONG ROADWAY, 48" MINIMUM COVER BENEATH ROADWAY.
7. BORE SHALL MAINTAIN 2' CLEARANCE FROM HAND HOLES STREET LIGHTS & SIGNAL POLE FOUNDATION.

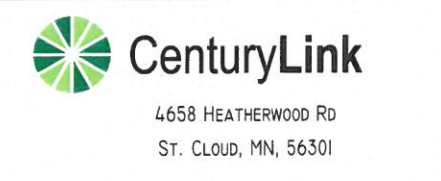

PERMITS REQUIRED: MORRISON COUNTY
 W/C: PIRZMNXA
 CPA: TVANDERHAGEN

CONTACT PERSON: BILL GACKE
 OFFICE: 320-255-8202
 CELL: 320-291-2098
 EMAIL: BILL.GACKE@CENTURYLINK.COM

JOB: N.191191 - NODE 36
 Loc.: 11953 LAKE RD

LEGEND

PROPOSED PEDESTAL	EXISTING SAI
EXISTING PEDESTAL	PROPOSED NODE
EXISTING NODE	PROPOSED SAI
EXISTING POWER POLE	PROPOSED ELEC

EOP	EDGE OF PAVEMENT
EOR	EDGE OF DIRT ROAD
RW	RIGHT OF WAY
CL	CENTER LINE
	PROPOSED BORE
	PROPOSED CABLE

0' 40'

SCALE: 1" = 40'

SHEET: 02 OF 02